

CENSUS OF POPULATION AND HOUSING
30 JUNE 1971

Reference No. 2 71

FIELD COUNT STATEMENT NO. 1 - POPULATION STATES AND TERRITORIES OF AUSTRALIA

This statement contains preliminary results of the 1971 Census of Population and Housing. It shows the population of the States and Territories of Australia together with comparative final figures for the previous Census taken in 1966. The figures have been compiled during the taking of the Census by field personnel and are subject to amendment.

At the 1966 Census, in conformity with Section 127 of the Constitution, Aborigines were excluded from the published population. In 1967 the Constitution was altered to remove this provision, and the 1971 Census therefore includes Aborigines. In order to provide comparability between the two censuses the 1966 population in this statement has been amended to include Aborigines and therefore differs from the 1966 population previously published.

TABLE 1. - POPULATION : STATES AND TERRITORIES OF AUSTRALIA

State or Territory	Census 30 June 1966(a)			Census 30 June 1971		
	Males	Females	Persons	Males	Females	Persons
New South Wales	2,126,652	2,111,249	4,237,901	2,302,110	2,287,446	4,589,556
Victoria	1,614,240	1,605,977	3,220,217	1,748,916	1,747,245	3,496,161
Queensland	849,390	824,934	1,674,324	919,992	903,370	1,823,362
South Australia	550,196	544,788	1,094,984	585,827	586,947	1,172,774
Western Australia	432,569	415,531	848,100	527,217	500,155	1,027,372
Tasmania	187,391	184,045	371,436	196,284	193,590	389,874
Northern Territory	31,159	25,345	56,504	48,159	37,360	85,519
Australian Capital Territory	49,991	46,041	96,032	73,513	70,330	143,843
<u>AUSTRALIA</u>	5,841,588	5,757,910	11,599,498	6,402,018	6,326,443	12,728,461

(a) See Preface

TABLE 2. - POPULATION: NUMERICAL AND PERCENTAGE INCREASES
BETWEEN 30 JUNE 1966 AND 30 JUNE 1971

State or Territory	Numerical increase	Percentage increase	Average annual rate of growth
New South Wales	351,655	8.30	1.61
Victoria	275,944	8.57	1.66
Queensland	149,038	8.90	1.72
South Australia	77,790	7.10	1.38
Western Australia	179,272	21.14	3.91
Tasmania	18,438	4.96	0.97
Northern Territory	29,015	51.35	8.64
Australian Capital Territory	47,811	49.79	8.42
<u>AUSTRALIA</u>	1,128,963	9.73	1.87

The population of local government areas and the principal cities and towns of each State and Territory of Australia will be published in statements to be issued in the near future.

COMMONWEALTH BUREAU OF CENSUS AND STATISTICS
CANBERRA, A.C.T. 25 OCTOBER 1971

J.P. O'NEILL
ACTING COMMONWEALTH STATISTICIAN

NOTE. Inquiries concerning these statistics may be made in Canberra by telephoning 490211 extension 254.

CENSUS OF POPULATION AND HOUSING
30 JUNE 1971

FIELD COUNT STATEMENT NO. 2 - POPULATION : PRINCIPAL URBAN CENTRES OF
AUSTRALIA

Reference No. 2.72

<u>Table</u>	<u>CONTENTS</u>	<u>Page</u>
..	Explanatory Notes	2
1	Population : Six Capital City Statistical Divisions, 1966 and 1971	4
2	Population : Statistical Districts of Canberra, Newcastle, Wollongong and Geelong, 1966 and 1971	7
3	Population : Principal Urban Centres of Australia, 1966 and 1971	9
4	Urban Centres : Number and population in groups of various sizes, 1966 and 1971	10
	APPENDIX A List of field count statements	
	APPENDIX B Notes on certain urban centres	
	APPENDIX C Delimitation of urban centres	

This statement contains preliminary results of the 1971 Census of Population and Housing. The figures have been compiled during the taking of the Census by field personnel and are subject to amendment.

At the 1966 Census, in conformity with Section 127 of the Constitution, Aborigines were excluded from the published population. In 1967 the Constitution was altered to remove this provision and the 1971 Census therefore includes Aborigines. In order to provide comparability between the two censuses the 1966 populations in this statement have been amended to include Aborigines and therefore differ from the 1966 populations previously published.

A list of 1971 Field Count Statements being issued showing dates of publication (where already issued) is contained in Appendix A to this statement.

EXPLANATORY NOTES

Urban centres and other bounded localities: A detailed description of the concepts and methods used in 1971 in defining urban centres is contained in Appendix C. These methods were similar to those used at the 1966 Census, the main changes being:

1. The elimination of the "indentation" provision. At the 1966 Census an indented area was included within the urban centre if the distance across the "neck" was less than one mile.
2. A re-interpretation of the "enclosure" rule. At the 1966 Census land was included within the urban centre if it was completely surrounded by the urban centre itself (or in part by the sea or a wide unbridged river). In 1971, if one part of this surround was the sea or a wide unbridged river this rule was not applied.

At the 1971 Census these concepts were used to determine the urban boundaries of all those centres expected to reach 25,000 population in 1971.

Around other urban centres and non-urban localities, boundaries were delineated, where possible, when the population was expected to reach at least 200 by 1971. For this purpose, the most recent available aerial photography was used in order to identify as closely as possible the periphery of the built up area.

1966 Census population: In addition to the 1971 population of urban centres the "comparable" 1966 populations have been shown wherever possible. However there are both conceptual and practical difficulties in determining comparable figures and the choice of such a figure may well depend upon the uses to which the data are to be put.

Urban centres usually grow both vertically (i.e. within the original boundary) and horizontally (i.e. by spreading over the original boundary into surrounding areas).

Generally in this publication an attempt has been made to show 1966 figures which illustrate the total growth (i.e. horizontal plus vertical).

However when boundaries are extended to encompass intercensal horizontal growth they may take in areas previously uninhabited, areas previously sparsely populated or areas previously quite densely populated (e.g. another urban centre may have been absorbed).

In general, with the notable exception of Queanbeyan, which has been absorbed by Urban Canberra, the population in such areas in 1966 are small relative to the size of the centre which has absorbed them.

For the purposes of this publication therefore, it has been decided that most 1966 figures shown should represent the population encompassed by the 1966 boundary. These figures do not include population enumerated in 1966 in areas now absorbed by any boundary change which may have occurred.

In determining the 1966 figures the following rules have been followed:

1. For urban centres the boundaries of which were, in 1971, determined by using the density criteria, the 1966 figures shown are those which result from the application of the amended criteria (See Appendix C) to the 1966 situation.
2. For centres the boundaries of which were, in 1971, not determined by the density criteria, the 1966 population is that encompassed by the 1966 boundary, with the following exceptions.
 - (a) Where a centre has absorbed another centre with a population greater than 5 per cent of its own population, the figure shown is the combined population of the two centres in 1966.
 - (b) Where an urban centre coincides with a local government area which has undergone a boundary change intercensally, the 1966 population is that estimated to have been contained within the new boundary in 1966.
 - (c) Where information gained after the 1966 Census indicated that the 1966 boundary was faulty and excluded significant urban population the 1966 figure is an estimate of the population contained within a revised 1966 boundary.

In all cases the 1966 populations include Aborigines, where applicable, which they did not do when published in the 1966 series of bulletins.

Where it has not been possible to determine a comparable 1966 figure, n.a. has been shown.

A minus sign appearing before a figure indicates a decrease in population, e.g. -125.

J. P. O'NEILL
COMMONWEALTH STATISTICIAN

COMMONWEALTH BUREAU OF CENSUS AND STATISTICS
CANBERRA, A.C.T. 2600

18 APRIL 1972

NOTE. Inquiries concerning these statistics may be made in Canberra by telephoning 490211 extension 254 or, in each State capital, by telephoning the office of the Bureau of Census and Statistics.

TABLE 1. - POPULATION : SIX CAPITAL CITY STATISTICAL DIVISIONS, 1966 AND 1971

	Census 30 June 1966	Census, 30 June 1971			Intercensal Variation	
		Males	Females	Persons	Numerical	Percentage
SYDNEY STATISTICAL DIVISION						
Urban Sydney (a)	2,447,219	1,346,269	1,370,800	2,717,069	269,850	11.03
Other Urban Centres -						
Urban Camden	3,427	2,655	2,702	5,357	1,930	56.32
Urban Narellan	(b) 641	543	560	1,103	462	72.07
Urban Richmond-Windsor	9,935	6,031	5,326	11,357	1,422	14.31
Urban Terrey Hills	(b)	978	939	1,917	n.a.	n.a.
Total Other Urban (a)	27,094	10,207	9,527	19,734	-7,360	-27.16
Total Urban	2,474,313	1,356,476	1,380,327	2,736,803	262,490	10.61
Total Rural	67,894	33,321	29,510	62,831	-5,063	-7.46
Total Sydney Statistical Division	2,542,207	1,389,797	1,409,837	2,799,634	257,427	10.13
MELBOURNE STATISTICAL DIVISION						
Urban Melbourne (a)	2,108,401	1,185,527	1,203,414	2,388,941	280,540	13.31
Other Urban Centres -						
Urban Berwick	1,720	1,617	1,662	3,279	1,559	90.64
Urban Craigieburn	(b)	688	654	1,342	n.a.	n.a.
Urban Cranbourne	(b)	1,228	1,193	2,421	n.a.	n.a.
Urban Crib Point	1,829	1,203	702	1,905	76	4.16
Urban Emerald	(b)	789	794	1,583	n.a.	n.a.
Urban Hampton Park	(b)	679	649	1,328	n.a.	n.a.
Urban Hastings	1,136	909	979	1,888	752	66.20
Urban Healesville	2,683	1,721	1,628	3,349	666	24.82
Urban Melton	(b)	2,259	2,232	4,491	n.a.	n.a.
Urban Sunbury	3,526	2,713	2,386	5,099	1,573	44.61
Urban Warrandyte	1,085	1,073	1,050	2,123	1,038	95.67
Urban Werribee	8,233	6,567	6,301	12,868	4,635	56.30
Total Other Urban (a)	37,496	21,446	20,230	41,676	4,180	11.15
Total Urban	2,145,897	1,206,973	1,223,644	2,430,617	284,720	13.27
Total Rural	84,896	34,713	32,663	67,376	-17,520	-20.64
Total Melbourne Statistical Division	2,230,793	1,241,686	1,256,307	2,497,993	267,200	11.98

(a) See Appendix B. (b) Not urban in 1966.

TABLE 1. - POPULATION : SIX CAPITAL CITY STATISTICAL DIVISIONS, 1966 AND 1971 - cont.

	Census 30 June 1966	Census, 30 June 1971			Intercensal Variation	
		Males	Females	Persons	Numerical	Percentage
BRISBANE STATISTICAL DIVISION						
Urban Brisbane (a)	716,402	401,818	415,169	816,987	100,585	14.04
Other Urban Centres -						
Urban Albany Creek	(b)	757	766	1,523	n.a.	n.a.
Urban Beenleigh	2,026	1,235	1,216	2,451	425	20.98
Urban Caboolture	2,543	1,672	1,568	3,240	697	27.41
Urban Deception Bay	704	495	482	977	273	38.78
Urban Victoria Point	593	413	423	836	243	40.98
Total Other Urban (a)	13,870	4,572	4,455	9,027	-4,843	-34.92
Total Urban	730,272	406,390	419,624	826,014	95,742	13.11
Total Rural	47,921	20,882	19,311	40,193	-7,728	-16.13
Total Brisbane Statistical Division	778,193	427,272	438,935	866,207	88,014	11.31
ADELAIDE STATISTICAL DIVISION						
Urban Adelaide (a)	728,279	397,674	411,792	809,466	81,187	11.15
Other Urban Centres -						
Urban Crafers-Bridgewater	4,487	2,552	2,749	5,301	814	18.14
Urban Gawler	6,645	3,370	3,583	6,953	308	4.64
Total Other Urban (a)	22,966	5,922	6,332	12,254	-10,712	-46.64
Total Urban	751,245	403,596	418,124	821,720	70,475	9.38
Total Rural	20,350	10,700	10,191	20,891	541	2.66
Total Adelaide Statistical Division	771,595	414,296	428,315	842,611	71,016	9.20

(a) See Appendix B.

(b) Not urban in 1966.

TABLE 1. - POPULATION : SIX CAPITAL CITY STATISTICAL DIVISIONS, 1966 AND 1971 - cont.

	Census 30 June 1966	Census, 30 June 1971			Intercensal Variation	
		Males	Females	Persons	Numerical	Percentage
PERTH STATISTICAL DIVISION						
Urban Perth (a)	500,246	316,705	322,917	639,622	139,376	27.86
Other Urban Centres -						
Urban Kwinana New Town	4,144	5,073	5,023	10,096	5,952	143.63
Urban Rockingham	5,039	6,176	5,814	11,990	6,951	137.94
Urban Roleystone	(b)	593	600	1,193	n.a.	n.a.
Urban Wanneroo	(b)	767	758	1,525	n.a.	n.a.
Total Other Urban (a)	15,729	12,609	12,195	24,804	9,075	57.69
Total Urban	515,975	329,314	335,112	664,426	148,451	28.77
Total Rural	43,323	19,426	17,540	36,966	-6,357	-14.67
Total Perth Statistical Division	559,298	348,740	352,652	701,392	142,094	25.40
HOBART STATISTICAL DIVISION						
Urban Hobart	119,469	63,967	65,841	129,808	10,339	8.65
Other Urban Centres -						
Urban Kingston	3,263	1,831	1,842	3,673	410	12.57
Urban Lauderdale	916	662	659	1,321	405	44.21
Urban New Norfolk	5,770	3,449	3,390	6,839	1,069	18.53
Urban Sorell-Midway Point	1,652	1,003	1,007	2,010	358	21.67
Total Other Urban	11,601	6,945	6,898	13,843	2,242	19.33
Total Urban	131,070	70,912	72,739	143,651	12,581	9.60
Total Rural	10,241	4,817	4,556	9,373	-868	-8.48
Total Hobart Statistical Division	141,311	75,729	77,295	153,024	11,713	8.29

(a) See Appendix B.

(b) Not urban in 1966.

TABLE 2. - POPULATION : STATISTICAL DISTRICTS, 1966 AND 1971

	Census 30 June 1966	Census, 30 June 1971			Intercensal Variation	
		Males	Females	Persons	Numerical	Percentage
CANBERRA STATISTICAL DISTRICT						
Urban Canberra (a)	92,311	79,902	76,432	156,334	64,023	69.36
Total Other Urban (a)	12,515	n.a.	n.a.
Total Urban	104,826	79,902	76,432	156,334	51,508	49.14
Total Rural	2,312	1,169	1,091	2,260	-52	-2.25
Total Canberra Statistical District	107,138	81,071	77,523	158,594	51,456	48.03
NEWCASTLE STATISTICAL DISTRICT						
Urban Newcastle	234,005	124,581	125,381	249,962	15,957	6.82
Other Urban Centres -						
Urban Avondale	1,332	953	1,097	2,050	718	53.90
Urban Branxton-Greta	2,544	1,237	1,229	2,466	-78	-3.07
Urban Brightwaters (b)		300	342	642	n.a.	n.a.
Urban Cessnock-Bellbird	15,332	7,864	8,277	16,141	809	5.28
Urban Kurri Kurri-Weston	11,567	5,860	5,764	11,624	57	0.49
Urban Maitland	22,440	12,263	12,267	24,530	2,090	9.31
Urban Morisset	2,152	1,004	736	1,740	-412	-19.14
Urban Nelson Bay	2,272	2,104	2,082	4,186	1,914	84.24
Urban Raymond Terrace	4,955	3,009	2,992	6,001	1,046	21.11
Urban Thornton-Beresfield	4,785	3,527	3,448	6,975	2,190	45.77
Urban Wangi-Rathmines	2,401	1,364	1,308	2,672	271	11.29
Total Other Urban	69,780	39,485	39,542	79,027	9,247	13.25
Total Urban	303,785	164,066	164,923	328,989	25,204	8.30
Total Rural	23,755	11,801	10,220	22,021	-1,734	-7.30
Total Newcastle Statistical District	327,540	175,867	175,143	351,010	23,470	7.17

(a) See Appendix B.

(b) Not urban in 1966.

TABLE 2. - POPULATION : STATISTICAL DISTRICTS, 1966 and 1971 - cont.

	Census 30 June 1966	Census, 30 June 1971			Intercensal Variation	
		Males	Females	Persons	Numerical	Percentage
WOLLONGONG STATISTICAL DISTRICT						
Urban Wollongong	162,171	96,106	89,784	185,890	23,719	14.63
Other Urban Centres -						
Urban Gerringong	805	426	465	891	86	10.68
Urban Helensburgh	2,334	1,253	1,285	2,538	204	8.74
Urban Kiama	3,814	2,338	2,368	4,706	892	23.39
Total Other Urban	6,953	4,017	4,118	8,135	1,182	17.00
Total Urban	169,124	100,123	93,902	194,025	24,901	14.72
Total Rural	8,332	2,407	2,336	4,743	-3,589	-43.07
Total Wollongong Statistical District	177,456	102,530	96,238	198,768	21,312	12.01
GEE LONG STATISTICAL DISTRICT						
Urban Geelong	105,060	57,514	57,533	115,047	9,987	9.51
Other Urban Centres -						
Urban Lara	1,510	1,021	1,076	2,097	587	38.87
Urban Leopold	(b)	691	753	1,444	n.a.	n.a.
Total Other Urban	1,510	1,712	1,829	3,541	2,031	134.50
Total Urban	106,570	59,226	59,362	118,588	12,018	11.28
Total Rural	4,795	1,789	1,589	3,378	-1,417	-29.55
Total Geelong Statisticsl District	111,365	61,015	60,951	121,966	10,601	9.52

TABLE 3. - POPULATION : PRINCIPAL URBAN CENTRES OF AUSTRALIA

1966 and 1971

Urban Centres	State or Territory	Census 30 June 1966	Census, 30 June, 1971			Intercensal Variation	
			Males	Females	Persons	Numerical	Percentage
Sydney (a)	N.S.W.	2,447,219	1,346,269	1,370,800	2,717,069	269,850	11.03
Melbourne	Vic.	2,108,401	1,185,527	1,203,414	2,388,941	280,540	13.31
Brisbane (a)	Qld	716,402	401,818	415,169	816,987	100,585	14.04
Adelaide (a)	S.A.	728,279	397,674	411,792	809,466	81,187	11.15
Perth (a)	W.A.	500,246	316,705	322,917	639,622	139,376	27.86
Newcastle	N.S.W.	234,005	124,581	125,381	249,962	15,957	6.82
Wollongong	N.S.W.	162,171	96,106	89,784	185,890	23,719	14.63
Canberra (a)	ACT/NSW	92,311	79,902	76,432	156,334	64,023	69.36
Hobart	Tas	119,469	63,967	65,841	129,808	10,339	8.65
Geelong	Vic	105,060	57,514	57,533	115,047	9,987	9.51
Gold Coast (a)	NSW/Qld	53,188	35,577	38,544	74,121	20,933	39.36
Townsville	Qld	56,930	34,585	33,857	68,442	11,512	20.22
Launceston	Tas.	60,456	30,032	32,149	62,181	1,725	2.85
Ballarat (a)	Vic.	56,312	28,033	30,401	58,434	2,122	3.77
Toowoomba (a)	Qld	52,145	27,762	29,781	57,543	5,398	10.35
Rockhampton	Qld	45,412	23,652	24,536	48,188	2,776	6.11
Bendigo (a)	Vic	41,902	21,985	23,875	45,860	3,958	9.45
Gosford/Woy Woy (a)	N.S.W.	27,875	18,523	19,570	38,093	10,218	36.66
Albury/Wodonga (a)	NSW/Vic	32,032	18,819	19,097	37,916	5,884	18.37
Darwin	N.T.	21,205	19,096	16,185	35,281	14,076	66.38
Cairns (a)	Qld	28,719	16,352	16,218	32,570	3,851	13.41
Whyalla	S.A.	22,131	17,032	15,053	32,085	9,954	44.98
Broken Hill	N.S.W.	30,043	14,990	14,753	29,743	- 300	-1.00
Mackay (a)	Qld	24,584	14,117	14,299	28,416	3,832	15.59
Wagga Wagga	N.S.W.	24,904	13,374	14,262	27,636	2,732	10.97
Bundaberg	Qld	24,334	13,035	13,535	26,570	2,236	9.19
Mount Isa	Qld	16,952	14,167	11,073	25,240	8,288	48.89
Tamworth (a)	N.S.W.	20,588	11,960	12,689	24,649	4,061	19.73
Maitland	N.S.W.	22,440	12,263	12,267	24,530	2,090	9.31
Orange (a)	N.S.W.	22,208	12,012	12,142	24,154	1,946	8.76
Goulburn	N.S.W.	20,871	10,846	10,722	21,568	697	3.34
Lismore	N.S.W.	19,757	10,072	10,829	20,901	1,144	5.79
Kalgoorlie-Boulder	W.A.	19,980	10,952	9,832	20,784	804	4.02
Moe-Yallourn (a)	Vic.	23,222	10,598	10,166	20,764	-2,458	-10.58
Burnie-Somerset	Tas	18,042	10,205	9,883	20,088	2,046	11.34

(a) See Appendix B.

TABLE 4. - URBAN CENTRES : NUMBER AND POPULATION IN GROUPS OF VARIOUS SIZES : AUSTRALIA, 1966 and 1971

Population size of urban centres	Census, 30 June 1966			Census, 30 June 1971			Intercensal variation	
	No. of urban centres	Population	Proportion of Australian population %	No. of urban centres	Population	Proportion of Australian population %	Numerical	Percentage
	500,000 and over	5	6,500,547	56.04	5	7,372,085	57.92	871,538
100,000 - 499,999	4	620,705	5.35	5	837,041	6.58	216,336	34.85
75,000 - 99,999	1	92,311	0.80	- 92,311	..
50,000 - 74,999	5	279,031	2.41	5	320,721	2.52	41,690	14.94
25,000 - 49,999	6	205,983	1.78	12	407,598	3.20	201,615	97.88
20,000 - 24,999	11	246,891	2.13	8	177,438	1.39	- 69,453	-28.13
15,000 - 19,999	16	269,449	2.32	16	275,944	2.17	6,495	2.41
10,000 - 14,999	18	214,369	1.85	22	259,531	2.04	45,162	21.07
5,000 - 9,999	62	450,173	3.88	66	466,385	3.66	16,212	3.60
2,500 - 4,999	101	351,765	3.03	108	372,828	2.93	21,063	5.99
2,000 - 2,499	51	112,983	0.97	53	117,670	0.92	4,687	4.15
1,000 - 1,999	178	253,923	2.19	181	259,054	2.04	5,131	2.02
Less than 1,000 (a)	27	18,873	0.16	35	22,340	0.18	3,467	18.37
TOTAL URBAN POPULATION	485	9,617,003	82.91	516	10,888,635	85.55	1,271,632	13.22
500,000 and over	5	6,500,547	56.04	5	7,372,085	57.92	871,538	13.41
100,000 "	9	7,121,252	61.39	10	8,209,126	64.49	1,087,874	15.28
75,000 "	10	7,213,563	62.19	10	8,209,126	64.49	995,563	13.80
50,000 "	15	7,492,594	64.59	15	8,529,847	67.01	1,037,253	13.84
25,000 "	21	7,698,577	66.37	27	8,937,445	70.22	1,238,868	16.09
20,000 "	32	7,945,468	68.50	35	9,114,883	71.61	1,169,415	14.72
15,000 "	48	8,214,917	70.82	51	9,390,827	73.78	1,175,910	14.31
10,000 "	66	8,429,286	72.67	73	9,650,358	75.82	1,221,072	14.49
5,000 "	128	8,879,459	76.55	139	10,116,743	79.48	1,237,284	13.93
2,500 "	229	9,231,224	79.58	247	10,489,571	82.41	1,258,347	13.63
2,000 "	280	9,344,207	80.56	300	10,607,241	83.33	1,263,034	13.52
1,000 "	458	9,598,130	82.75	481	10,866,295	85.37	1,268,165	13.21
TOTAL URBAN POPULATION	485	9,617,003	82.91	516	10,888,635	85.55	1,271,632	13.22

(a) Urban centres classified as such on grounds other than population and density.

APPENDIX AField Count Statements to be Issued

<u>Reference No.</u>	<u>F.C. No.</u>	<u>Title</u>	<u>Date of Issue</u>
2.71	No. 1	Population: States and Territories	25 October 1971
2.72	No. 2	Population: Principal Urban Centres Population: Local Government Areas and Towns -	18 April 1972
2.73	No. 3	New South Wales	9 February 1972
2.74	No. 4	Victoria	14 February 1972
2.75	No. 5	Queensland	16 February 1972
2.76	No. 6	South Australia	25 February 1972
2.77	No. 7	Western Australia	3 February 1972
2.78	No. 8	Tasmania	3 February 1972
2.79	No. 9	Northern Territory and Australian Capital Territory	24 December 1971
2.80	No. 10	Population: Commonwealth Electoral Divisions	

APPENDIX BNOTES ON CERTAIN URBAN CENTRES

I. The following urban centres at the 1966 Census do not appear in 1971, because of absorption since 1966 by larger centres:

<u>1966 Urban Centre</u>	<u>State</u>	<u>1966 Population</u>	<u>Absorbed by</u>
Glenbrook - Faulconbridge	N.S.W.	13,732	Sydney
Queanbeyan	N.S.W.	12,515	Canberra
Dromana - Sorrento	VIC.	9,935	Melbourne
Mornington - Balcombe	VIC.	7,349	Melbourne
Birkdale - Wellington Point	QLD	2,275	Brisbane
Cleveland	QLD	1,735	Brisbane
Lawnton - Petrie	QLD	2,510	Brisbane
Woodridge	QLD	1,484	Brisbane
Reynella - Port Noarlunga	S.A.	11,834	Adelaide
Armadale	W.A.	3,463	Perth
Kalamunda - Gooseberry Hill	W.A.	3,083	Perth
Kwinana Industrial	W.A.	1,272	Rockingham

II. The following urban centres appearing in this field count statement were non-urban in 1966:

<u>Urban Centre</u>	<u>State</u>	<u>1971 Population</u>
Brightwaters	N.S.W.	642
Narellan	N.S.W.	1,103
Terrey Hills	N.S.W.	1,917
Craigieburn	VIC.	1,342
Cranbourne	VIC.	2,421
Emerald	VIC.	1,583
Hampton Park	VIC.	1,328
Leopold	VIC.	1,444
Melton	VIC.	4,491
Albany Creek	QLD	1,523
Roleystone	W.A.	1,193
Wanneroo	W.A.	1,525

III. The composition of certain urban centres which appear in this field count statement is shown below. Also shown are the urban centres with more than 20,000 persons in 1971 which cross State borders.

<u>Urban Centre</u>	<u>State</u>	<u>Composition</u>
Albury - Wodonga	N.S.W./VIC.	Includes Glenroy and Bandiana 1966 Population 23,379 in N.S.W. and 8,653 in VIC. 1971 Population 27,383 in N.S.W. and 10,533 in VIC.
Avondale	N.S.W.	Includes Cooranbong
Ballarat	VIC.	Includes Alfredton, Mt Clear, Mt Pleasant, Sebastopol, Nerrina and Wendouree
Bendigo	VIC.	Includes Strathdale, Spring Gully, Diamond Hill, Kangaroo Flat and Kennington
Berwick	VIC.	Includes Beaconsfield
Cairns	QLD	Includes Freshwater, Machans Beach, Redlynch and Stratford
Canberra	A.C.T./N.S.W.	Includes Queanbeyan 1966 Population 92,311 in A.C.T. 1971 Population 140,966 in A.C.T. and 15,368 in N.S.W.
Crib Point	VIC.	Includes Bittern
Gold Coast	QLD/N.S.W.	Includes Angler's Paradise, Hollywell, Paradise Point, Tweed Heads West and Tweed Heads South 1966 Population 49,358 in QLD and 3,830 in N.S.W. 1971 Population 68,974 in QLD and 5,147 in N.S.W.
Gosford - Woy Woy	N.S.W.	Includes Narara, Point Clare, Tascott, Koolewong, Umina, Pearl Beach, Phegans Bay and Ettalong Beach
Hastings	VIC.	Includes Old Tyabb
Kwinana New Town	W.A.	Includes Calista, Medina and Orelia
Mackay	QLD	Includes Andergrove and Slade Point
Moe-Yallourn	VIC.	Includes Newborough, Hernes Oak and Yallourn North
Orange	N.S.W.	Includes Bloomfield
Rockingham	W.A.	Includes Kwinana Industrial, Safety Bay and Warnbro
Tamworth	N.S.W.	Includes Oxley Vale
Toowoomba	QLD	Includes Drayton

IV. As a result of the changes in urban-rural classification in I and II above, 1966 figures for individual areas may not add to the urban and rural totals shown.

APPENDIX CCRITERIA FOR THE DELIMITATION OF URBAN BOUNDARIES

The criteria used for delimiting urban centres, as determined by the Thirty-First Conference of Statisticians, October 1969, were:

1. At each Census of Population and Housing a boundary shall be defined in accordance with these Resolutions for each population cluster of 1,000 or more population (and, for known holiday resorts of less population, if they contain 250 or more dwellings of which at least 100 are occupied). These clusters shall be named "urban centres" and the population and dwellings enumerated in them shall be classified as urban for statistical purposes.
2. Around each urban centre with a population of at least 100,000, a further boundary shall be defined, after consultation with planners, to contain the anticipated development of the urban centre and associated smaller urban centres for a period of at least twenty years. Such a boundary should delimit an area which is now, or is expected to be, socially and economically oriented towards the urban centre. It shall consist of complete Local Government Areas if possible. This fixed boundary (as distinct from the urban boundary which is moving) will delimit an area which, for general statistical purposes, is free from the practical problems imposed by the moving boundary, but which nevertheless represents the city in a wider sense.
3. In delimiting urban centres with 25,000 or more population:
 - (a) All contiguous Census Collector's Districts which have a population density of 500 or more persons per square mile shall be included. Consequently, State, Statistical Division, Local Government Area and other administrative boundaries shall be disregarded;
 - (b) A Collector's District which is known to contain a high proportion of holiday homes shall be classified as urban if the dwelling density is 125 dwellings per square mile or greater;
 - (c) A Collector's District consisting mainly of land used for factories, airports, small sports areas, cemeteries, hostels, institutions, prisons, military camps or certain research stations shall be classified as urban if contiguous with Collector's Districts which are themselves urban;
 - (d) Any Collector's District which consists mainly of land used for large sporting areas, large parks, explosives handling and munitions areas, or holding yards associated with meatworks and abattoirs shall be classified as urban only if it is bordered on three sides by Collector's Districts which are themselves urban;
 - (e) Any area which is completely surrounded by Collector's Districts which are urban must itself be classified as urban;

- (f) Where an urban centre of 25,000 or more population is separated from another urban centre by a gap in actual development of less than two miles (by the shortest rail or road distance), the gap shall be bridged by classifying a connecting Collector's District or Districts as urban, and therefore treating the urban centres as one; if the gap is two or more miles (and whether or not it is comprised mainly of reserved land or a natural barrier) the urban centres shall remain separate;
- (g) Any area included in an urban centre in 1971 or thereafter under the provisions of this Resolution shall continue to be so included unless the population of the urban centre falls below 25,000, in which case this Resolution will cease to apply;
- (h) Large peripheral Collector's Districts in growth areas shall be fragmented; and so far as the availability of visible boundary features allows, the fragments so created shall be as near square-shaped as possible and of such a size that they will contain a collector's workload when fully developed. For the purposes of delimiting urban centres such fragments shall be regarded as Collector's Districts.

4. In delimiting urban centres with less than 25,000 population:

- (a) The urban centres shall be delimited subjectively (by the inspection of aerial photographs, by field inspection and/or by consideration of any other information that is available);
- (b) All continuous urban growth is to be included (which, in small urban centres, would not necessarily occur if the density criterion were applied), together with any close but non-contiguous development which could be clearly regarded as part of the centre. However, cognisance shall be taken of Resolution 3, where appropriate, particularly in urban centres which are approaching a population of 25,000.

5. In selecting the boundaries for the splitting of Collector's Districts, cognisance shall be taken, where appropriate, of the boundaries of land-use zones.

6. (a) For State capital cities, nomenclature for the area delimited by

- (i) the urban, and
- (ii) the outer boundary

shall be (using Melbourne as the example) -

- (i) Urban Melbourne, and
- (ii) Melbourne Statistical Division;

- (b) In other cases where the dual boundary concept is employed, the nomenclature shall be (using Newcastle as the example) -
 - (i) Urban Newcastle, and
 - (ii) Newcastle Statistical District;
- (c) In cases where only a single boundary is delineated, the nomenclature shall be (using Cairns as the example) Urban Cairns;
- (d) Where an urban centre is formed by the coalescence of two or more named localities, the urban centre shall be assigned a name agreed upon after consultation with the Deputy Commonwealth Statistician of the State concerned.

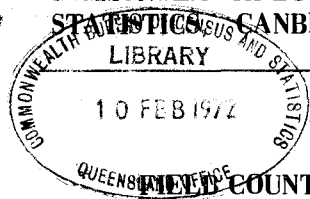

CENSUS OF POPULATION AND HOUSING

30 JUNE 1971

FIELD COUNT STATEMENT NO. 3 - POPULATION: LOCAL GOVERNMENT AREAS AND TOWNS
NEW SOUTH WALES

Reference No. 2.73

<u>Table</u>	<u>CONTENTS</u>	<u>Page</u>
..	Explanatory Notes	2
1	Index of local government areas (with area and population) 1971	4
2	Population: Urban centres and other bounded localities, 1966 and 1971	7
3	Population: New South Wales: Local government areas and components, 1966 and 1971	11
4	Population: Urban centres and other bounded localities, 1966 and 1971 in size order	25
5	Urban Centres: Number and population in groups of various sizes, 1966 and 1971	29
	APPENDIX A List of field count statements	
	APPENDIX B Major changes to statistical divisions and local government areas, 1966-1971	
	APPENDIX C Notes on certain urban centres	
	APPENDIX D Delimitation of urban centres	
	APPENDIX E Outline maps: Sydney Statistical Division, Newcastle Statistical District, Wollongong Statistical District and Canberra Statistical District	

This statement contains preliminary results of the 1971 Census of Population and Housing. The figures have been compiled during the taking of the Census by field personnel and are subject to amendment.

At the 1966 Census, in conformity with Section 127 of the Constitution, Aborigines were excluded from the published population. In 1967 the Constitution was altered to remove this provision, and the 1971 Census therefore includes Aborigines. In order to provide comparability between the two censuses the 1966 populations in this statement have been amended to include Aborigines and therefore differ from the 1966 populations previously published.

A list of 1971 Field Count Statements being issued showing dates of publication (where already issued) is contained in Appendix A to this statement.

EXPLANATORY NOTES

Urban centres and other bounded localities: A detailed description of the concepts and methods used in 1971 in defining urban centres is contained in Appendix D. These methods were similar to those used at the 1966 Census, the main changes being:

1. The elimination of the "indentation" provision. At the 1966 Census an indented area was included within the urban centre if the distance across the "neck" was less than one mile.
2. A re-interpretation of the "enclosure" rule. At the 1966 Census land was included within the urban centre if it was completely surrounded by the urban centre itself (or in part by the sea or a wide unbridged river). In 1971, if one part of this surround is the sea or a wide unbridged river, this rule is not applied.

At the 1971 Census these concepts were used to determine urban boundaries for the following centres or parts of centres in New South Wales: Sydney, Newcastle, Wollongong, Canberra, Gold Coast, Gosford - Woy Woy, Albury-Wodonga, Broken Hill, Wagga Wagga, Tamworth and Maitland. Around other urban centres and non-urban localities, boundaries were delineated, where possible, where the population was expected to reach at least 200 by 1971. For this purpose, the most recent available aerial photography was used in order to identify as closely as possible the periphery of the built up areas. Those centres with a population of 200 or more persons are included in the tables in this bulletin.

Notes on the composition of certain of the urban centres are given in Appendix C to this statement.

1966 Census population: For comparative purposes the population of statistical divisions, local government areas and urban and rural centres at the 1966 Census is shown.

Where the boundaries of local government areas or statistical divisions have been changed (see Appendix B) an estimate has been made of the 1966 population in the 1971 area.

For those urban centres where the density criteria for determining urban boundaries have been used, the 1966 population shown is that resulting from the application of these same criteria at the time of the 1966 Census.

For most of the bounded towns and for some urban components of local government areas it has not been possible to make satisfactory estimates of 1966 population. These cases are shown in the tables as "N.A."

Major urban population: This term has been applied to population enumerated in urban centres with a total population of 100,000 or more and supersedes the use of "metropolitan" at previous Censuses. In New South Wales it represents the total urban population of Sydney, Newcastle, Wollongong and that part of Queanbeyan Municipality which is included in urban Canberra. The urban population of each of these areas is shown in Tables 2 and 3.

Abbreviations: The following abbreviations have been used in the tables and appendixes.

U - urban, R - rural, C - City, M - Municipality,

S - Shire, N.A. - not available

A minus sign, when appearing after a figure, indicates a decrease in population, e.g. 125-

J. P. O'NEILL
COMMONWEALTH STATISTICIAN

COMMONWEALTH BUREAU OF CENSUS AND STATISTICS

CANBERRA, A.C.T.

9 FEBRUARY 1972

NOTE: Inquiries concerning these statistics may be made in Canberra by telephoning 490211 extension 254.

TABLE 1. - INDEX OF LOCAL GOVERNMENT AREAS

LOCAL GOVERNMENT AREA	AREA (SQ. MILES)	POPULATION CENSUS, 30TH. JUNE, 1971	PAGE REFERENCE TABLE 3
ABERCROMBIE (S)	898.13	2,507	18
ALBURY (C)	33.35	28,395	22
ARMIDALE (C)	12.99	18,137	16
ASHFIELD (M)	3.20	44,322	11
ASHFORD (S)	2,188.28	2,935	16
AUBURN (M)	12.18	48,568	11
BALLINA (M)	8.99	6,133	14
BALRANALD (S)	8,269.73	2,700	23
BANKSTOWN (M)	30.03	162,310	11
BARRABA (S)	1,187.12	3,022	16
BATHURST (C)	11.42	17,169	18
BAULKHAM HILLS (S)	147.10	57,287	11
BEGA (M)	3.95	4,146	20
BELLINGEN (S)	619.53	6,538	15
BERRIGAN (S)	791.00	6,790	22
BIBBENLUKE (S)	1,521.00	1,925	20
BINGARA (S)	1,104.01	2,486	16
BLACKTOWN (M)	99.44	156,619	11
BLAND (S)	3,265.20	8,319	19
BLAXLAND (S)	1,325.61	6,552	18
BLUE MOUNTAINS (C) (PART) (SYDNEY STATISTICAL DIVISION)	51.54	18,267	11
BLUE MOUNTAINS (C) (PART) (OUTER SYDNEY STATISTICAL DIVISION)	490.86	18,360	12
BOGAN (S)	5,636.44	1,403	18
BOMBALA (M)	2.05	1,490	20
BOODOORO (S)	3,204.00	3,666	17
BOOMI (S)	3,654.00	2,444	17
BOOROHA (S)	1,003.83	2,936	20
BOREE (S)	870.63	5,540	19
BOTANY (M)	6.91	38,180	11
BOWRAL (M)	11.54	5,913	14
BREWARRINA (S)	7,287.50	2,915	18
BROKEN HILL (C)	26.15	29,743	23
BURRANGONG (S)	1,025.42	3,803	20
BURWOOD (M)	2.80	32,245	11
BYRON (S)	215.00	7,822	14
CAMDEN (M)	79.58	11,141	11
CAMPBELLTOWN (M)	120.38	34,207	11
CANOBOLAS (S)	636.24	5,343	19
CANTERBURY (M)	12.89	130,334	11
CARRATHOOL (S)	7,326.56	3,601	21
CASINO (M)	6.17	9,049	14
CENTRAL DARLING (S)	19,843.75	3,254	23
CESSNOCK, GREATER (C) (PART) (HUNTER STATISTICAL DIVISION)	235.68	34,417	12
CESSNOCK, GREATER (C) (PART) (BALANCE OF HUNTER STATISTICAL DIV.)	517.46	585	13
COBAR (S)	17,085.16	5,446	18
COCKBURN (S)	1,071.37	5,295	16
COFFS HARBOUR (S)	365.39	18,629	15
COLO (S)	1,021.59	7,649	12
CONARGO (S)	1,443.00	2,099	22
CONCORD (M)	4.18	25,903	11
CONDOLIN (M)	47.15	3,496	19
COOLAH (S)	1,865.98	4,294	17
COOLAMON (S)	936.00	4,713	21
COOMA (M)	9.86	7,784	20
COONABARABRAN (S)	2,963.00	7,390	17
COONAMBLE (S)	4,063.73	6,223	18
COOTAMUNDRA (M)	4.70	6,530	21
COPMANHURST (S)	1,209.56	2,235	15
COROWA (S)	846.61	5,346	22
COWRA (M)	8.88	7,282	19
CROOKWELL (S)	1,328.00	5,001	20
CUDDEGGONG (S)	2,115.63	5,245	17
CULCAIRN (S)	610.35	4,060	22
DARLING (S)	16,646.91	5,097	18
DEMONDRILLE (S)	711.13	2,285	20
DENLIQUIN (M)	50.00	6,604	22
DENMAN (S)	1,307.89	3,644	13
DRUMMOYNE (M)	3.10	31,209	11
DUBBO (M)	7.75	17,767	17
DUMARESQ (S)	1,609.40	2,719	16
DUNGOO (S)	867.83	5,731	13
EUROBODALLA (S)	1,309.00	8,405	20
FAIRFIELD (M)	37.17	112,862	11
FORBES (M)	15.78	7,467	19
GILGANDRA (S)	1,640.00	4,893	18
GLEN INNES (M)	26.61	5,762	16
GLOUCESTER (S)	1,126.81	4,185	13
GOBBANG (S)	2,236.98	4,649	19
GOODRADIGBEE (S)	1,307.89	2,472	20
GOSFORD (S)	393.64	56,190	12
GOULBURN (C)	20.79	21,565	20
GRAFTON (C)	30.96	16,354	19
GRENFELL (M)	5.05	2,192	19
GUNDAGAI (S)	945.00	4,175	21
GUNDURIMBA (S)	175.38	2,662	14
GUNNEDAH (M)	8.34	8,219	16
GUNNING (S)	849.00	1,976	20
GUYRA (S)	1,687.53	5,075	16
HASTINGS (S)	1,420.30	10,452	19
HAY (S)	4,416.42	4,344	22
HOLBROOK (S)	1,000.00	2,500	22
HOLROYD (M)	15.16	77,210	11
HORNSEBY (S)	198.00	96,789	11
HUME (S)	749.75	3,024	22
HUNTERS HILL (M)	2.21	14,051	11
HURSTVILLE (M)	9.56	67,070	11
ILLABO (S)	781.00	1,877	21
IMLAY (S)	1,372.00	7,085	20
INVERELL (M)	18.13	9,700	16
JEMALONG (S)	1,804.00	3,375	19
JERILDERIE (S)	1,312.69	2,599	22
JINDALEE (S)	584.10	1,886	21
JUNEE (M)	8.63	3,765	21
KEMPSEY (M)	4.64	8,710	15
KIAMA (M)	98.85	6,729	14
KOGARAH (M)	7.53	47,088	11
KU-RING-GAI (M)	31.62	98,435	11
KYEAMBA (S)	1,034.30	5,019	21
KYOOGLE (S)	1,342.00	8,744	14
LACHLAN (S)	5,883.01	5,298	19
LAKE MACQUARIE (S)	289.10	122,268	12
LANE COVE (M)	4.01	28,577	11
LEETON (S)	436.93	11,362	22

TABLE 1. - INDEX OF LOCAL GOVERNMENT AREAS - CONTINUED

LOCAL GOVERNMENT AREA	AREA (SQ. MILES)	POPULATION CENSUS, 30TH. JUNE, 1971	PAGE REFERENCE TABLE 3
LEICHHARDT (M)	4.73	70,540	11
LISMORE (C)	17.50	20,901	14
LITHGOW (C)	13.75	12,814	19
LIVERPOOL (C)	121.17	82,270	11
LIVERPOOL PLAINS (S)	1,957.74	4,145	17
LOCKHART (S)	1,131.31	3,865	21
LYNDHURST (S)	623.96	5,827	19
MACINTYRE (S) (PART)(NORTHERN TABLELANDS STATISTICAL SUBDIVISION)	561.31	1,227	16
MACINTYRE (S) (PART)(NORTHERN SLOPES STATISTICAL SUBDIVISION)	561.77	3,385	17
MACLEAN (S)	402.30	7,551	15
MACLEAY (S)	1,272.96	7,277	15
MAITLAND (C)	153.00	30,963	13
MANILLA (S)	866.68	2,690	17
MANLY (M)	5.87	39,250	11
MANNING (S)	1,503.95	10,289	16
MARRICKVILLE (M)	6.36	96,331	11
MERRIWA (S)	1,354.44	2,442	13
MITCHELL (S)	813.75	3,663	21
MITTAGONG (S)	570.43	6,207	14
MOLONG (S)	920.40	3,591	19
MONARO (S)	1,874.78	1,792	20
MOREE (M)	12.75	9,114	17
MOSHAN (M)	3.36	29,220	11
MUDGEE (M)	2.64	5,583	18
MULLUMBIMBY (M)	1.72	1,889	14
MULWAREE (S)	2,010.63	3,843	20
MUMBULLA (S)	964.50	3,487	20
MURRAY (S)	1,671.24	3,474	23
MURRUMBIDGEE (S)	1,315.78	2,091	22
MURRUMBURRAH (M)	8.01	2,265	20
MURRURUNDI (S)	953.97	2,405	13
MUSWELLBROOK (M)	5.45	8,082	13
NAMBUCCA (S)	557.00	8,811	15
NAMOI (S)	5,066.27	8,230	17
NARRABRI (M)	8.94	6,875	17
NARRABURRA (S)	1,077.63	2,359	21
NARRANDERA (S)	1,598.36	7,666	21
NARROMINE (M)	1.39	2,724	18
NEWCASTLE (C)	82.43	149,718	13
NORTH SYDNEY (M)	4.04	52,920	11
NUNDLE (S)	615.00	1,212	17
NYMBOIDA (S)	1,962.34	1,339	15
NYNGAN (M)	4.64	2,473	18
ONBERON (S)	1,128.96	3,752	19
ORANGE (C)	8.05	23,143	19
PARKES (M)	16.73	8,849	19
PARRAMATTA (M)	19.06	110,717	11
PATRICK PLAINS (S)	1,851.35	4,663	13
PEAK HILL (M)	30.13	1,258	18
PEEL (S)	676.09	5,423	17
PENRITH (M)	157.15	60,242	11
PORT MACQUARIE (M)	23.28	9,362	16
PORT STEPHENS (S)	377.86	17,644	13
QUEANBEYAN (M)	7.34	15,992	20
QUIRINDI (M)	4.69	2,875	17
RANDWICK (M)	13.27	123,404	11
ROCKDALE (M)	11.32	83,995	11
RYDE (M)	15.50	88,622	11
RYLESTONE (S)	1,478.00	4,434	19
SCONE (S)	1,355.04	7,504	13
SEVERN (S)	2,249.46	3,388	16
SHELLHARBOUR (M)	59.54	31,137	14
SHOALHAVEN (S)	1,799.33	28,464	14
SINGLETON (M)	5.88	7,181	13
SNOWY RIVER (S)	2,330.00	5,066	20
SOUTH SYDNEY (M)	4.07	38,815	11
STRATHFIELD (M)	5.43	27,019	11
STROUD (S)	1,218.75	7,503	13
SUTHERLAND (S)	143.00	151,297	11
SYDNEY (C)	5.17	61,940	11
TALBRAGAR (S)	1,274.56	2,819	18
TALLAGANDA (S)	1,293.94	2,133	21
TAMARANG (S)	1,155.06	2,497	17
TAMWORTH (C)	16.73	24,075	17
TAREE (M)	12.15	11,464	16
TEMORA (M)	8.29	4,462	21
TENTERFIELD (M)	7.32	3,232	16
TENTERFIELD (S)	2,747.28	3,419	16
TERANIA (S)	340.05	4,521	14
TIMBREGONGIE (S)	2,022.72	3,455	18
TINTENBAR (S)	179.00	4,489	15
TOMKI (S)	437.68	2,425	15
TUMBARUMBA (S)	1,691.00	3,949	22
TUMUT (S)	1,448.68	12,404	21
TURON (S)	834.72	2,253	19
TWEED (S)	503.23	24,055	15
ULMARRA (S)	691.22	2,685	15
URALLA (S)	1,241.13	4,449	16
URANA (S)	1,296.88	2,250	22
WADE (S)	619.89	18,772	22
WAGGA WAGGA (C)	38.61	28,814	21
WAKOOL (S)	2,914.53	5,235	23
WALCMA (S)	2,474.83	3,779	16
WALGETT (S)	8,497.09	7,583	18
WARREN (S)	4,193.13	3,967	18
WARRINGAH (S)	101.81	156,461	12
WAUROOLA (S)	1,043.03	3,625	19
WAVERLEY (M)	3.47	69,192	12
WEDDIN (S)	1,318.06	2,489	19
WELLINGTON (S)	1,573.59	8,990	18
WENTWORTH (S)	10,104.38	6,194	23
WILLOUGHBY (M)	8.56	53,758	12
WINDOURAN (S)	1,966.00	621	23
WINDSOR (M)	56.64	15,434	12
WINGECARRIBEE (S)	460.69	7,527	14
WINGHAM (M)	3.30	2,917	16
WOLLONDILLY (S)	987.64	12,655	12
WOLLONGONG (C)	275.65	160,902	14
WOODBURN (S)	540.64	4,138	15
WOOLLAHRA (M)	4.71	59,533	12
WYONG (S)	318.89	32,867	12
YALLAROI (S)	2,084.86	4,299	17
YARROWLUNLA (S)	1,159.56	2,289	21

TABLE 1. - INDEX OF LOCAL GOVERNMENT AREAS - CONTINUED

LOCAL GOVERNMENT AREA	NEW SOUTH WALES		PAGE REFERENCE TABLE 3
	AREA (SQ. MILES)	POPULATION CENSUS, 30TH. JUNE, 1971	
YASS (M)	11.53	4,240	21
YOUNG (M)	5.43	6,062	21
UNINCORPORATED (FAR WEST STATISTICAL DIVISION)	36,942.46	1,531	23
UNINCORPORATED (LORD HOWE ISLAND STATISTICAL DIVISION)	6.39	223	23
MIGRATORY	-	5,703	23

TABLE 2. - URBAN CENTRES AND BOUNDED LOCALITIES WITH 200 OR MORE PERSONS, IN ALPHABETICAL ORDER

NEW SOUTH WALES

URBAN CENTRE OR BOUNDED LOCALITY	POPULATION, 1966 CENSUS	CENSUS, MALES	30TH JUNE, 1971 FEMALES	PERSONS	INTERCENSAL NUMERICAL	VARIATION PERCENTAGE	PAGE REF. TABLE 3
ABERDEEN (U)	1,127	589	529	1,118	9-	0.80-	13
ADAMINABY (R)	N/A	219	193	412	N/A	N/A	20
ADELONG (R)	741	397	362	759	18	2.43	21
ALBURY-WOODONGA (U)-PART	23,379	13,531	13,852	27,383	4,004	17.13	22
ALSTONVILLE (R)	576	366	392	778	202	35.07	15
APPIN (R)	N/A	264	249	513	N/A	N/A	12
ARDLETHAN (R)	629	354	305	659	30	4.77	21
ARIAM PARK (R)	N/A	163	181	344	N/A	N/A	21
ARMIDALE (U)	15,360	9,236	8,901	18,137	2,777	18.08	16
ASHFORD (R)	697	350	359	709	12	1.72	16
ATTUNGA (R)	N/A	99	110	209	N/A	N/A	16
AVOCA BEACH (U)	633	659	706	1,365	732	115.64	12
AVONDALE (U)	1,332	953	1,097	2,050	718	53.90	12
AWABA (R)	N/A	98	106	204	N/A	N/A	12
BALLINA (U)	4,933	3,051	3,082	6,133	1,200	24.33	14
BALRANALD (U)	1,490	718	707	1,425	65-	4.36-	23
BANGALOW (R)	479	256	278	534	35	11.48	14
BANDRA POINT (R)	N/A	464	506	970	N/A	N/A	15
BARADINE (R)	751	368	361	729	22-	2.93-	17
BARELLAN (R)	N/A	193	201	394	N/A	N/A	21
BARGO (R)	N/A	212	221	433	N/A	N/A	12
BARHAM-KOONDRICK (U)-PART	1,139	576	555	1,131	8-	0.70-	23
BARMEDMAN (R)	N/A	133	137	270	N/A	N/A	19
BARCOOGA (R)	N/A	123	112	235	N/A	N/A	22
BARRABA (U)	1,425	796	783	1,579	154	10.91	16
BATEMANS BAY (U)	1,458	1,127	1,087	2,214	756	51.85	20
BATHURST (U)	17,230	8,907	8,262	17,169	61-	0.35-	18
BATLOW (U)	1,448	690	682	1,372	76-	5.25-	21
BEECHWOOD (R)	N/A	120	124	244	N/A	N/A	15
BEGA (U)	3,925	2,055	2,091	4,146	221	5.63	20
BELLATA (R)	N/A	122	110	232	N/A	N/A	17
BELLINGEN (U)	1,390	648	723	1,371	19-	1.37-	15
BENDEMEER (R)	N/A	113	96	209	N/A	N/A	16
BERMAGUI SOUTH (R)	N/A	217	212	429	N/A	N/A	20
BERRIDALE (R)	629	254	267	521	104-	16.64-	20
BERRIGAN (R)	924	505	445	950	26	2.81	22
BERRINA (R)	N/A	344	252	596	N/A	N/A	14
BERRY (U)	924	521	528	1,049	125	13.55	14
BINGARA (U)	1,504	676	725	1,401	103-	6.85-	16
BINNAWAY (R)	691	332	308	640	51-	7.38-	17
BLACKHEATH (U)	2,077	1,077	1,149	2,226	149	7.17	12
BLAYNEY (U)	1,909	1,098	1,086	2,164	255	13.36	19
BOGGABILLA (R)	N/A	194	199	393	N/A	N/A	17
BOGGABRI (U)	1,199	505	560	1,065	134-	11.18-	17
BOLWARRA HEIGHTS (R)	N/A	199	166	365	N/A	N/A	13
BOLWARRA (R)	N/A	218	208	426	N/A	N/A	13
BOMBALA (U)	1,499	753	737	1,490	5-	0.33-	20
BONALBO (R)	533	243	251	494	39-	7.32-	14
BONNELLS BAY (R)	N/A	172	177	349	N/A	N/A	12
BOOROH (U)	1,181	561	586	1,147	34-	2.88-	20
BOURKE (U)	3,300	1,966	1,714	3,620	320	9.70	18
BOWRAL (U)	5,210	3,041	2,872	5,913	703	13.49	14
BOWRAVILLE (R)	883	425	418	843	40-	4.55-	15
BRAIDWOOD (R)	929	485	474	959	30	3.25	21
BRANXTON-GRETA (U)	2,544	1,237	1,229	2,466	78-	3.07-	12
BREWARRINA (U)	1,282	696	746	1,444	162	12.64	18
BRIGHTWATERS (U)	N/A	300	342	642	N/A	N/A	12
BROADWATER (R)	N/A	194	193	387	N/A	N/A	15
BROKEN HILL (U)	30,043	14,990	14,753	29,743	300-	1.00-	23
BROOKLYN (R)	N/A	322	339	661	N/A	N/A	11
BRUNSWICK HEADS (U)	1,069	600	597	1,197	128	11.97	14
BUDGEWOI LAKE (U)	6,659	5,074	5,170	10,244	3,585	53.84	12
BULAHDELAH (R)	966	470	453	923	43-	4.45-	13
BUNDANOON (U)	696	356	392	748	52	7.47	17
BUNDARRA (R)	N/A	180	178	358	N/A	N/A	16
BUNGENDORE (R)	493	256	258	514	21	4.26	21
BURONGA (R)	N/A	207	171	378	N/A	N/A	23
BURREN JUNCTION (R)	N/A	131	92	223	N/A	N/A	18
BURRINGBAR (R)	N/A	115	128	243	N/A	N/A	15
BYRON BAY (U)	2,313	1,153	1,167	2,320	5	0.22	14
CALALA (R)	N/A	192	195	387	N/A	N/A	17
CAMDEN HAVEN (U)	1,448	811	822	1,633	185	12.78	15
CAMDEN (U)	3,427	2,655	2,782	5,357	1,930	56.32	11
CANBERRA (U)-PART	N/A	7,963	7,405	15,368	N/A	N/A	20
CANDELO (R)	N/A	131	117	248	N/A	N/A	20
CANOWINDRA (U)	1,717	783	896	1,679	38-	2.21-	19
CAPTAINS FLAT (R)	598	259	246	505	93-	15.55-	21
CARCOAR (R)	N/A	196	181	377	N/A	N/A	19
CASINO (U)	8,507	4,361	4,687	9,048	541	6.36	14
CESSNOCK-BELLBIRD (U)	15,332	7,864	8,277	16,141	809	5.28	12
CHARBON (R)	N/A	120	106	226	N/A	N/A	19
CLARENCE TOWN (R)	N/A	129	123	252	N/A	N/A	13
COBAR (U)	2,350	1,980	1,764	3,744	1,394	59.32	18
COBARGO (R)	N/A	126	125	251	N/A	N/A	20
COBBITY (R)	N/A	155	132	287	N/A	N/A	11
COFFS HARBOUR (U)	7,683	5,107	5,000	10,107	2,424	31.55	15
COLEAMBALLY (R)	N/A	129	116	245	N/A	N/A	22
COLLARENBRI (R)	581	300	308	608	27	4.65	18
CONDOBOLIN (U)	3,593	1,610	1,604	3,214	379-	10.55-	19
COOLAH (R)	904	437	390	827	77-	8.52-	17
COOLAMON (U)	1,031	523	533	1,056	25-	2.42-	21
COOMA (U)	9,106	3,969	3,815	7,784	1,322-	14.52-	20
COONABARABRAN (U)	2,793	1,525	1,520	3,045	252	9.02	17
COONAMBLE (U)	3,410	1,529	1,623	3,152	258-	7.57-	18
COOPERNOOK (R)	N/A	149	138	287	N/A	N/A	16
COOTAMUNDRA (U)	6,219	3,161	3,369	6,530	311	5.00	21
CORAKI (R)	650	417	440	857	207	31.55	15
CORAMBA (R)	N/A	109	92	201	N/A	N/A	15
COROWA-WAHGUNYAH (U)-PART	2,709	1,434	1,487	2,921	212	7.83	22
COWRA (U)	7,092	3,558	3,724	7,282	190	2.68	19
CRESCENT HEAD (U)	N/A	320	303	623	N/A	N/A	15
CROOKWELL (U)	2,257	1,050	1,070	2,120	147-	6.48-	20
CUDAL (R)	N/A	178	146	324	N/A	N/A	19
CULBURRA (U)	N/A	212	205	417	N/A	N/A	14
CULCAIRN (R)	1,019	474	491	965	54-	5.30-	22
CULLEN BULLEN (R)	N/A	125	115	240	N/A	N/A	18
CUMMOCK (R)	N/A	124	106	230	N/A	N/A	19
CURLEWIS (R)	N/A	178	152	330	N/A	N/A	17
CURRARONG (U)	176	203	205	408	232	131.92	14
DARETON (R)	414	281	272	553	139	33.57	23
DARLINGTON POINT (R)	706	339	301	640	66-	9.35-	22
DAVISTOWN-SARATOGA (U)	1,686	1,473	1,438	2,911	1,225	72.66	12
DEEPWATER (R)	N/A	149	156	305	N/A	N/A	16

TABLE 2. - URBAN CENTRES AND BOUNDED LOCALITIES WITH 200 OR MORE PERSONS, IN ALPHABETICAL ORDER - CONTINUED

NEW SOUTH WALES

URBAN CENTRE OR BOUNDED LOCALITY	POPULATION, 1966 CENSUS	CENSUS, 30TH JUNE, 1971			INTERCENSAL VARIATION NUMERICAL	VARIATION PERCENTAGE	PAGE REF TABLE 3
		MALES	FEMALES	PERSONS			
DELEGATE (R)	N/A	218	238	456	N/A	N/A	20
DELUNGRA (R)	N/A	195	192	387	N/A	N/A	17
DENILIGUIN (U)	6,277	3,314	3,290	6,604	322	5.21	22
DENMAN (R)	775	404	378	782	7	0.90	13
DORA CREEK (R)	N/A	243	249	492	N/A	N/A	12
DORRIGO (U)	1,111	555	523	1,078	33-	2.97-	15
DUBBO (U)	15,623	8,951	8,951	17,767	2,144	13.72	17
DUNEDOO (R)	811	394	411	805	6-	0.74-	17
DUNGOO (U)	2,101	1,037	1,082	2,119	18	0.86	13
ECHUCA-MOAMA (U)-PART	967	568	558	1,126	159	16.44	23
EDEN (U)	1,416	1,186	1,024	2,210	794	56.07	20
EMMAVILLE (R)	N/A	256	250	506	N/A	N/A	16
EMPIRE BAY (R)	N/A	98	107	205	N/A	N/A	12
ERINA (R)	N/A	405	430	835	N/A	N/A	12
EUGOWRA (R)	609	341	310	651	42	6.90	19
EUSTON (R)	N/A	112	104	216	N/A	N/A	23
EVANS HEAD (U)	1,098	658	655	1,313	215	19.38	15
FINGAL HEAD (U)	N/A	253	278	531	N/A	N/A	15
FINLEY (U)	1,783	1,056	948	2,004	221	12.39	22
FORBES (U)	7,370	3,804	3,663	7,467	97	1.32	19
FOREST HILL (U)	N/A	1,420	387	1,807	N/A	N/A	21
FORSTER-TUNCURRY (U)	2,869	1,866	1,816	3,682	813	28.34	13, 14
FREDERICKTON (R)	326	269	280	549	23	4.37	15
GANMAIN (R)	731	344	347	691	40-	5.47-	21
GERRINGONG (U)	805	426	465	891	86	10.68	14
GEURIE (R)	N/A	154	137	291	N/A	N/A	18
GILGAI (R)	N/A	120	123	243	N/A	N/A	17
GILGANDRA (U)	2,414	1,279	1,275	2,554	140	5.80	18
GLEN INNES (U)	5,736	2,794	2,968	5,762	6	0.10	16
GLENREAGH (R)	N/A	101	121	222	N/A	N/A	15
GLOUCESTER (U)	2,032	1,072	1,104	2,176	144	7.09	13
GOLD COAST (U)-PART	3,830	2,525	2,622	5,147	1,317	34.39	15
GOODDOGA (R)	N/A	116	112	228	N/A	N/A	18
GOOLGOWI (R)	N/A	103	101	204	N/A	N/A	21
GOOLOONGONG (R)	N/A	117	111	228	N/A	N/A	19
GOSFORD-WOY WOY (U)	27,875	18,523	19,570	38,093	10,218	36.66	12
GOULBURN (U)	20,871	10,846	10,722	21,568	697	3.34	20
GRAFTON (U)	15,987	7,972	8,382	16,354	367	2.30	15
GREENWELL POINT (U)	N/A	191	182	373	N/A	N/A	14
GREENFELL (U)	2,377	1,077	1,115	2,192	185-	7.78-	19
GRESFORD EAST (R)	N/A	114	122	236	N/A	N/A	13
GRETA EAST (R)	N/A	138	136	274	N/A	N/A	13
GRIFFITH (U)	9,553	5,447	5,568	11,015	1,462	15.30	22
GULARGAMBONE (R)	408	247	270	517	109	26.72	18
GULGONG (U)	1,441	738	748	1,486	45	3.12	17
GUMLY GUMLY (R)	N/A	121	85	206	N/A	N/A	21
GUNDAGAI (U)	2,116	1,040	1,021	2,061	55-	2.60-	21
GUNNDAH (U)	7,322	4,028	4,191	8,219	697	9.27	16
GUNNING (R)	462	258	225	483	21	4.55	20
GUYRA (U)	1,700	941	847	1,788	88	5.18	16
GWANDALAN (U)	N/A	309	300	609	N/A	N/A	12
HANWOOD (R)	N/A	163	139	302	N/A	N/A	22
HARRINGTON (U)	543	310	296	606	63	11.60	16
HARWOOD ISLAND (R)	N/A	137	121	258	N/A	N/A	15
HAWKS NEST (R)	N/A	160	141	301	N/A	N/A	13
HAY (U)	2,959	1,572	1,634	3,206	247	8.35	22
HELENSBURGH (U)	2,334	1,253	1,285	2,538	204	8.74	14
HENTY (R)	863	431	414	845	18-	2.09-	22
HEXHAM (R)	N/A	188	151	339	N/A	N/A	13
HILLSTON (U)	1,036	513	488	1,001	35-	3.38-	21
HOLBROOK (U)	1,139	546	522	1,068	67-	5.90-	22
HOWLONG (R)	N/A	184	142	346	N/A	N/A	22
HUSKISSON (U)	641	318	503	1,021	380	59.28	14
ILUKA (U)	N/A	317	258	575	N/A	N/A	15
INVERELL (U)	8,533	4,853	4,847	9,700	1,267	13.68	16
IVANHOE (R)	N/A	307	199	506	N/A	N/A	23
JAMBEROO (R)	N/A	164	162	326	N/A	N/A	14
JENNINGS (R)	N/A	122	114	236	N/A	N/A	16
JERILDERRIE (R)	1,038	536	452	988	50-	4.82-	22
JINDABYNE (R)	N/A	378	326	704	N/A	N/A	20
JUNEE (U)	3,906	1,839	1,926	3,765	141-	3.61-	21
KANDOS (U)	2,051	1,047	934	1,981	70-	3.41-	19
KARUAM (R)	N/A	315	283	598	N/A	N/A	13
KATOOMBA-WENTHORTH FALLS (U)	10,525	5,232	6,341	11,573	1,048	9.96	12
KEMPSEY (U)	8,262	4,384	4,483	8,867	605	7.32	15
KENDALL (R)	533	271	241	512	21-	3.94-	22
KHANCOBAN (R)	1,906	269	211	480	1,426-	74.82-	15
KIAMA (U)	3,814	2,338	2,368	4,706	892	23.39	14
KINGSCLIFF (U)	1,798	1,204	1,208	2,412	614	34.15	15
KITCHENER (R)	N/A	110	99	209	N/A	N/A	12
KODRAWATHA (R)	N/A	137	126	263	N/A	N/A	20
KOOTINGAL (R)	N/A	224	213	437	N/A	N/A	16
KURRAJONG (R)	N/A	178	194	372	N/A	N/A	12
KURRI KURRI-WESTON (U)	11,567	5,860	5,764	11,624	57	0.49	12
KYOGLE (U)	2,846	1,465	1,500	2,965	119	4.18	14
LAKE ALBERT (R)	N/A	141	127	268	N/A	N/A	21
LAKE CARGELLIGO (U)	1,129	583	512	1,095	34-	3.01-	19
LAKE MUNMORAH (U)	N/A	143	141	284	N/A	N/A	12
LANSDOWNE (R)	N/A	124	119	243	N/A	N/A	16
LARGS (R)	N/A	171	169	340	N/A	N/A	13
LAWRENCE (R)	N/A	107	116	223	N/A	N/A	15
LAWSON-HAZELBROOK (U)	3,340	1,740	1,963	3,703	363	10.87	12
LEETON (U)	5,818	3,320	3,318	6,638	820	14.09	22
LEMON TREE PASSAGE (R)	N/A	137	116	253	N/A	N/A	13
LENNOX HEAD (R)	N/A	223	213	436	N/A	N/A	15
LISHORE (U)	19,757	10,072	10,829	20,901	1,144	5.79	14
LITHGOW (U)	13,165	6,524	6,611	13,135	30-	0.23-	18, 19
LOCHINVAR (R)	N/A	124	312	436	N/A	N/A	13
LOCKHART (R)	1,023	445	478	923	100-	9.78-	21
LYNDHURST (R)	N/A	125	115	240	N/A	N/A	19
MACKSVILLE (U)	2,129	1,112	1,138	2,250	121	5.68	15
MACLEAN (U)	2,231	1,148	1,177	2,325	94	4.21	15
MAITLAND (U)	22,440	12,263	12,267	24,530	2,090	9.31	13
MANILDRA (R)	399	231	220	451	52	13.03	19
MANILLA (U)	1,761	792	868	1,660	101-	5.74-	17
MANNERING PARK (U)	N/A	368	404	772	N/A	N/A	12
MARSDEN PARK (R)	N/A	259	266	525	N/A	N/A	11
MARULAN (R)	411	218	202	420	9	2.19	20
MATHOURA (R)	595	311	305	616	21	3.53	23
MCMASTERS BEACH (U)	N/A	100	106	206	N/A	N/A	12
MENANGLE PARK (R)	N/A	106	100	206	N/A	N/A	11
MENDOORAN (R)	N/A	172	172	344	N/A	N/A	17
MENINDEE (R)	493	260	214	474	19-	3.85-	23

TABLE 2. - URBAN CENTRES AND BOUNDED LOCALITIES WITH 200 OR MORE PERSONS, IN ALPHABETICAL ORDER - CONTINUED

URBAN CENTRE OR BOUNDED LOCALITY	NEW SOUTH WALES				INTERCENSAL NUMERICAL	VARIATION PERCENTAGE	PAGE REF. TABLE 3
	POPULATION, 1966 CENSUS	CENSUS, MALES	30TH JUNE, FEMALES	1971 PERSONS			
MERIMBULA (U)	841	707	727	1,434	593	70.51	20
MERRIWA (R)	923	485	486	971	48	5.20	13
MILLFIELD (R)	N/A	144	136	280	N/A	N/A	12
MILLTHORPE (R)	656	317	291	608	48-	7.32-	19
MILTON (R)	717	333	358	691	26-	3.63-	14
MINMI (R)	N/A	137	161	298	N/A	N/A	13
MITTAGONG (U)	2,837	1,683	1,937	3,620	783	27.60	14
MOLONG (U)	1,430	668	689	1,357	73-	5.10-	19
MOONEY MOONEY (R)	N/A	163	129	292	N/A	N/A	12
MOREE (U)	8,094	4,605	4,509	9,114	1,020	12.60	17
MORISSET (U)	2,152	1,004	736	1,740	412-	19.14-	12
MORUYA (U)	1,449	842	814	1,656	207	14.29	20
MOSS VALE (U)	3,144	1,541	1,692	3,233	89	2.93	14
MOSSY POINT (R)	N/A	104	104	208	N/A	N/A	20
MOULAMEIN (R)	450	257	235	492	42	9.33	23
MOUNT KEMBLA-KEMBLA HEIGHTS (R)	611	437	411	848	237	38.79	14
MOUNT VICTORIA (R)	N/A	160	174	334	N/A	N/A	12
MUDGEE (U)	5,372	2,702	2,881	5,583	211	3.93	18
MULGOA (R)	N/A	115	111	226	N/A	N/A	11
MULLUMBIMBY (U)	1,981	915	974	1,889	92-	4.64-	14
MUNGINDI (R)-PART	834	342	393	735	99-	11.87-	17
MURRUMBURRAH (U)	2,435	1,120	1,148	2,268	167-	6.86-	20
MURRURUNDI (R)	969	474	451	925	44-	4.54-	13
MURWILLUMBAH (U)	7,311	3,555	3,619	7,374	63	0.86	15
MUSWELLBROOK (U)	6,371	4,175	3,907	8,082	1,711	26.86	13
NABIAH (R)	N/A	127	132	259	N/A	N/A	16
NAMBUCCA HEADS (U)	2,393	1,375	1,337	2,712	327	13.71	15
NARELLAN (U)	641	543	560	1,103	462	72.07	11
NARROOMA (U)	1,295	793	798	1,551	256	19.77	20
NARRABRI (U)	6,037	3,532	3,343	6,875	838	13.88	17
NARRANDERA (U)	4,214	2,390	2,435	4,825	89-	1.81-	21
NARROHINE (U)	2,466	1,379	1,345	2,724	258	10.46	18
NEATH (R)	N/A	140	154	294	N/A	N/A	12
NELSON BAY (U)	2,272	2,104	2,082	4,186	1,914	84.24	13
NEWCASTLE (U)	234,003	124,581	125,381	249,962	15,957	6.82	13
NIMBIN (R)	N/A	146	164	310	N/A	N/A	14
NIMMITABEL (R)	N/A	180	196	336	N/A	N/A	20
NORDS WHARF (R)	N/A	192	199	391	N/A	N/A	13
NOWRA-BOMADERRY (U)	9,641	6,519	6,347	12,866	3,225	33.45	14
NUNDLE (R)	N/A	145	112	257	N/A	N/A	17
NYNGAN (U)	2,591	1,253	1,225	2,478	113-	4.36-	18
OAKDALE (R)	N/A	140	134	274	N/A	N/A	12
OAKLANDS (R)	N/A	181	174	355	N/A	N/A	22
OBERON (U)	1,774	992	876	1,868	94	5.30	19
OLD BAR (R)	N/A	175	186	361	N/A	N/A	16
ORANGE (U)	22,208	12,012	12,142	24,154	1,946	8.76	19
OURIMBAH (R)	540	261	261	522	18-	3.33-	12
PALLAMALLANA (R)	N/A	135	133	268	N/A	N/A	17
PAMBULA (R)	N/A	152	141	293	N/A	N/A	20
PARKES (U)	8,442	4,381	4,468	8,849	407	4.92	19
PATERSON (R)	N/A	145	127	272	N/A	N/A	13
PATONGA (R)	N/A	122	110	232	N/A	N/A	12
PAXTON (R)	N/A	250	246	496	N/A	N/A	12
PEAK HILL (U)	1,387	648	610	1,258	129-	9.30-	18
PERTHVILLE (R)	N/A	76	218	294	N/A	N/A	18
PICTON (U)	1,327	777	735	1,512	185	13.94	12
PILLIGA (R)	N/A	134	117	251	N/A	N/A	17
PITT TOWN (R)	N/A	129	117	246	N/A	N/A	12
PORT MACQUARIE (U)	7,072	4,536	4,826	9,362	2,290	32.38	16
PORTLAND (U)	2,221	982	958	1,940	281-	12.85-	18
POTTSVILLE BEACH (R)	N/A	114	126	240	N/A	N/A	15
QUIRINDI (U)	2,732	1,430	1,446	2,876	144	5.27	17
RAYMOND TERRACE (U)	4,955	3,009	2,992	6,001	1,046	22.11	13
REGENTVILLE (R)	N/A	159	152	311	N/A	N/A	11
RICHMOND NORTH (U)	N/A	544	538	1,082	N/A	N/A	12
RICHMOND-WINDSOR (U)	9,939	6,031	5,326	11,357	1,422	14.31	12
ROBERTSON (R)	N/A	109	103	212	N/A	N/A	14
RYLSTONE (R)	716	343	352	695	21-	2.93-	19
SAHTELL (U)	1,558	1,245	1,322	2,567	1,009	64.76	15
SCONE (U)	2,919	1,612	1,647	3,259	344	11.80	13
SCOTTS HEAD (R)	N/A	103	106	209	N/A	N/A	15
SHOALHAVEN HEADS (U)	N/A	242	244	486	N/A	N/A	14
SINGLETON (U)	6,138	3,475	3,706	7,181	993	16.05	13
SMITHTOWN-GLADSTONE (U)	1,101	514	493	1,007	94-	8.54-	15
SOUTH WEST ROCKS (U)	636	412	424	836	200	31.45	15
ST GEORGES BASIN EAST (U)	N/A	263	257	520	N/A	N/A	14
STANWELL TOPS (R)	N/A	161	172	333	N/A	N/A	14
STROUD (R)	537	276	287	563	28	5.23	13
STUARTS POINT (R)	N/A	103	103	206	N/A	N/A	15
SUSSEX INLET (U)	386	276	258	534	148	38.34	14
SYDNEY (U)	2,447,219	1,346,269	1,370,800	2,717,069	269,850	11.03	11
TAMMOOR (R)	N/A	483	392	792	309	63.98	12
TALBINGO (U)	N/A	1,061	433	1,494	N/A	N/A	21
TAMWORTH (U)	20,598	11,960	12,689	24,649	4,061	19.73	16,17
TARALGA (R)	N/A	139	139	278	N/A	N/A	20
TARCUTTA (R)	N/A	146	133	279	N/A	N/A	21
TAREE (U)	10,594	5,784	6,130	11,914	1,320	12.46	16
TATHRA (U)	N/A	330	318	648	N/A	N/A	20
TEA GARDENS (R)	N/A	250	250	500	N/A	N/A	13
TEMORA (U)	4,536	2,174	2,288	4,462	74-	1.63-	21
TENTERFIELD (U)	3,270	1,663	1,569	3,232	38-	1.16-	16
TERREY HILLS (U)	N/A	978	939	1,917	N/A	N/A	12
TERRIGAL-WAMBERAL (U)	2,492	2,182	2,268	4,450	1,958	78.57	12
THE ENTRANCE (U)	9,131	6,588	7,073	13,661	4,530	49.61	12
THE OAKS (R)	399	249	219	468	69	17.29	12
THE ROCK (R)	563	258	287	545	18-	3.20-	21
THIRLMERE (R)	519	279	268	547	28	5.39	12
THORNTON-BERESFIELD (U)	4,785	3,527	3,448	6,975	2,190	45.77	13
THREDBO VILLAGE (R)	N/A	249	257	506	N/A	N/A	20
TINGHA (R)	272	118	140	258	14-	5.15-	16
TOCUMNAL (U)	1,268	579	553	1,132	136-	10.73-	22
TOTTENHAM (R)	N/A	181	188	369	N/A	N/A	19
TRANGIE (R)	932	495	472	967	35	3.76	18
TRUNDLE (R)	618	255	307	562	56-	9.06-	19
TULLAMORE (R)	N/A	163	168	331	N/A	N/A	19
TUMBARUMBA (U)	1,443	686	705	1,391	52-	3.60-	22
TUMBULGUM (R)	N/A	107	94	201	N/A	N/A	15
TUNUT (U)	4,278	2,799	2,726	5,525	1,247	29.15	21
TUROSS HEAD (R)	N/A	126	123	249	N/A	N/A	20
ULLADULLA (U)	1,661	1,408	1,365	2,773	1,112	66.95	14
ULMARRA (R)	N/A	171	187	358	N/A	N/A	15
UNGARIE (R)	462	222	233	455	7-	1.52-	19
URALLA (U)	1,626	866	880	1,746	120	7.38	16

TABLE 2. - URBAN CENTRES AND BOUNDED LOCALITIES WITH 200 OR MORE PERSONS, IN ALPHABETICAL ORDER - CONTINUED

URBAN CENTRE OR BOUNDED LOCALITY	POPULATION, 1966 CENSUS	NEW SOUTH WALES			INTERCENSAL NUMERICAL	VARIATION PERCENTAGE	PAGE REF. TABLE 3
		CENSUS, MALES	30TH JUNE, FEMALES	1971 PERSONS			
URANA (R)	506	261	268	529	29	5.80	22
URANQUINTY (R)	N/A	114	112	226	N/A	N/A	21
URBENVILLE (R)	N/A	156	153	309	N/A	N/A	16
URUNGA (U)	924	621	579	1,200	276	29.87	15
WAGGA WAGGA (U)	24,904	13,374	14,262	27,636	2,732	10.97	21
WAGSTAFFE-KILCARE (U)	N/A	294	320	614	N/A	N/A	12
WAKOOL (R)	N/A	99	99	228	N/A	N/A	23
WALCHA (U)	1,958	129	818	1,603	53	3.42	16
WALGETT (U)	2,024	785	1,050	2,284	260	12.85	18
WALLA WALLA (R)	N/A	1,234	264	503	N/A	N/A	22
WALLACIA (R)	N/A	239	264	503	N/A	N/A	11
WALLERAWANG (U)	1,990	184	163	347	N/A	N/A	18
WANGI-RATHMINES (U)	2,401	845	821	1,666	66	5.44	18
WARRIALDA (U)	1,324	1,364	1,308	2,672	271	11.29	13
WARRAGAMBA (U)	1,699	642	649	1,291	33-	2.49-	17
WARREN (U)	1,678	841	805	1,646	53-	3.12-	12
WATERFALL (R)	N/A	1,051	997	2,048	370	22.05	18
WAUCHOPE (U)	3,173	436	395	831	N/A	N/A	11
WEE WAA (U)	1,488	1,673	1,678	3,351	178	5.61	15
WEETHALLE (R)	N/A	972	868	1,840	352	23.66	17
WELLINGTON (U)	5,853	109	93	202	N/A	N/A	19
WENTWORTH (U)	1,084	2,655	2,879	5,534	319-	5.45-	18
WERRIS CREEK (U)	2,123	511	526	1,037	47-	4.34-	23
WEST WYALONG (U)	2,858	1,065	963	2,028	95-	4.47-	17
WHITTON (R)	N/A	1,691	1,747	3,438	580	20.29	19
WILBERFORCE (R)	N/A	154	139	293	N/A	N/A	22
WILCANNIA (R)	N/A	218	203	421	N/A	N/A	12
WILLOW TREE (R)	800	481	459	936	136	17.00	23
WINGHAM (U)	N/A	121	116	237	N/A	N/A	13
WOLLONGONG (U)	2,827	1,432	1,485	2,917	90	3.18	16
WOODBURN (R)	162,171	96,106	89,784	185,890	23,719	14.63	14
WOODENBONG (R)	930	357	340	697	167	31.51	14, 15
WOODSTOCK (R)	N/A	191	204	395	N/A	N/A	14
WOOLGOLGA (U)	1,199	182	176	358	N/A	N/A	19
WOOLI (R)	N/A	656	655	1,311	112	9.34	15
WYEE (R)	N/A	125	128	253	N/A	N/A	15
WYONG (U)	1,937	119	140	259	N/A	N/A	12
YAMBA (U)	954	1,280	1,299	2,579	642	33.14	12
YANCO (R)	N/A	653	621	1,274	310	32.16	15
YARRAWONGA-MULWALA (U)-PART	827	214	215	429	N/A	N/A	22
YASS (U)	4,108	451	411	862	35	4.23	22
YENDA (R)	544	2,107	2,133	4,240	140	3.41	21
YEOVAL (R)	N/A	344	314	658	114	20.96	22
YOUNG (U)	5,754	152	173	325	N/A	N/A	19
		2,972	3,090	6,062	308	5.35	21

TABLE 3 - POPULATION IN LOCAL GOVERNMENT AREAS - NEW SOUTH WALES

LOCAL GOVERNMENT AREAS	POP- 1966 PERSONS	POPULATION - 1971			INTERCENSAL VARIATION	
		MALES	FEMALES	PERSONS	NUMERICAL	PERCENTAGE
SYDNEY STATISTICAL DIVISION						
ASHFIELD (M)-SYDNEY (U)	41,941	21,476	22,846	44,322	2,381	5.68
AUBURN (M)-SYDNEY (U)	48,697	24,721	23,847	48,568	129-	0.26-
BANKSTOWN (M)-SYDNEY (U)	160,004	82,149	80,161	162,310	2,306	1.44
BAULKHAM HILLS (S)- SYDNEY (U)	24,875	24,342	23,773	48,115	23,239	93.42
BALANCE (R)	8,632	4,700	4,472	9,172	540	6.26
TOTAL SHIRE	33,508	29,042	28,245	57,287	23,779	70.97
BLACKETOWN (M)- MARSDEN PARK (R)	N.A.	259	266	525	N.A.	N.A.
SYDNEY (U)	102,706	74,693	73,985	148,278	49,572	44.37
BALANCE (R)	N.A.	4,102	3,714	7,816	N.A.	N.A.
TOTAL MUNICIPALITY	111,157	79,054	77,565	156,619	49,462	40.90
BLUE MOUNTAINS (C) (PART)- SYDNEY (U)	N.A.	7,618	8,082	15,700	N.A.	N.A.
BALANCE (R)	N.A.	1,293	1,274	2,567	N.A.	N.A.
TOTAL CITY PART	13,839	8,911	9,356	18,267	4,428	32.00
BOTANY (M)-SYDNEY (U)	31,873	19,208	18,972	38,180	6,307	19.79
BURWOOD (M)-SYDNEY (U)	31,846	15,592	16,653	32,245	399	1.25
CAMDEN (M)- CAMDEN (U)	3,427	2,655	2,702	5,357	1,930	56.32
COBBITY (R)	N.A.	155	132	287	N.A.	N.A.
NARELLAN (U)	641	543	560	1,103	462	72.07
BALANCE (R)	N.A.	2,283	2,111	4,394	N.A.	N.A.
TOTAL MUNICIPALITY	8,661	5,636	5,505	11,141	2,480	28.63
CAMPBELLTOWN (M)- MENANGLE PARK (R)	N.A.	106	100	206	N.A.	N.A.
SYDNEY (U)	22,812	16,299	15,225	31,524	8,712	38.19
BALANCE (R)	N.A.	1,437	1,040	2,477	N.A.	N.A.
TOTAL MUNICIPALITY	25,707	17,842	16,365	34,207	8,500	33.06
CANTERBURY (M)-SYDNEY (U)	115,810	64,394	65,940	130,334	14,524	12.54
CONCORD (M)-SYDNEY (U)	27,039	12,791	13,112	25,903	1,136-	4.20-
DRUMMOYNE (M)-SYDNEY (U)	30,631	15,084	16,125	31,209	578	1.89
FAIRFIELD (M)- SYDNEY (U)	97,951	55,277	53,500	108,777	10,826	11.05
BALANCE (R)	3,294	2,153	1,932	4,085	791	24.01
TOTAL MUNICIPALITY	101,245	57,430	55,432	112,862	11,617	11.47
HOLROYD (M)-SYDNEY (U)	66,183	39,011	38,199	77,210	11,027	16.66
HORNSBY (S) - BROOKLYN (R)	N.A.	322	339	661	N.A.	N.A.
SYDNEY (U)	72,468	43,840	46,208	90,048	17,580	24.26
BALANCE (R)	N.A.	3,331	2,749	6,080	N.A.	N.A.
TOTAL SHIRE	81,179	47,493	49,296	96,789	15,610	19.23
HUNTERS HILL (M)-SYDNEY (U)	14,234	7,180	6,871	14,051	183-	1.29-
HURSTVILLE (M)-SYDNEY (U)	64,893	33,142	33,928	67,070	2,217	3.42
KOGARAH (M)-SYDNEY (U)	47,695	22,882	24,206	47,088	567-	1.19-
KU-RING-GAI (M)- SYDNEY (U)	85,530	46,441	51,366	97,807	12,277	14.35
BALANCE (R)	1,348	375	253	628	720-	53.41-
TOTAL MUNICIPALITY	86,878	46,816	51,619	98,435	11,557	13.30
LANE COVE (M)-SYDNEY (U)	25,111	13,553	15,024	28,577	3,466	13.80
LEICHHARDT (M)-SYDNEY (U)	75,223	35,638	34,902	70,540	4,683-	6.23-
LIVERPOOL (C)- SYDNEY (U)	60,636	38,555	36,328	74,883	14,247	23.50
BALANCE (R)	8,363	3,806	3,981	7,387	976-	11.67-
TOTAL CITY	68,999	42,361	39,909	82,270	13,271	19.23
MANLY (M)-SYDNEY (U)	38,176	18,648	20,602	39,250	1,074	2.81
MARRICKVILLE (M)-SYDNEY (U)	93,363	48,474	47,857	96,331	2,968	3.18
MOSHAN (M)-SYDNEY (U)	28,141	13,100	16,120	29,220	1,079	3.83
NORTH SYDNEY (M)-SYDNEY (U)	51,796	24,322	28,598	52,920	1,164	2.25
PARRAMATTA (M)-SYDNEY (U)	107,047	55,531	55,186	110,717	3,670	3.43
PENRITH (C)- MULGOA (R)	N.A.	115	111	226	N.A.	N.A.
REGENTVILLE (R)	N.A.	159	152	311	N.A.	N.A.
SYDNEY (U)	36,001	25,467	24,852	50,319	14,318	39.77
WALLACIA (R)	N.A.	184	163	347	N.A.	N.A.
BALANCE (R)	N.A.	4,917	4,122	9,039	N.A.	N.A.
TOTAL CITY	46,391	30,842	29,400	60,242	13,851	29.86
RANDWICK (M)-SYDNEY (U)	113,731	61,240	62,164	123,404	9,673	8.51
ROCKDALE (M)-SYDNEY (U)	81,469	41,007	42,988	83,995	2,526	3.10
RYDE (M)-SYDNEY (U)	81,302	43,374	45,248	88,622	7,320	9.00
SOUTH SYDNEY (M)-SYDNEY (U)	40,447	19,985	18,831	38,816	1,631-	4.03-
STRATHFIELD (M)-SYDNEY (U)	26,704	13,307	13,711	27,018	314	1.18
SUTHERLAND (S)- SYDNEY (U)	131,790	74,885	75,409	150,294	18,544	14.08
WATERFALL (R)	N.A.	436	395	831	N.A.	N.A.
BALANCE (R)	N.A.	95	77	172	N.A.	N.A.
TOTAL SHIRE	134,069	75,416	75,881	151,297	17,228	12.85
SYDNEY (C)-SYDNEY (U)	71,346	33,275	28,665	61,940	9,406-	13.18-

TABLE 3 - POPULATION IN LOCAL GOVERNMENT AREAS - NEW SOUTH WALES

LOCAL GOVERNMENT AREAS	POPULATION 1966 PERSONS	POPULATION - 1971			INTERCENSAL VARIATION	
		MALES	FEMALES	PERSONS	NUMERICAL	PERCENTAGE
SYDNEY STATISTICAL DIVISION (CONT.)						
HARRINGHAM (S)- SYDNEY (U)	117,038	75,706	77,295	153,001	35,963	30.73
TERREY HILLS (U)	N.A.	978	939	1,917	N.A.	N.A.
BALANCE (R)	N.A.	803	740	1,543	34,639	28.43
TOTAL SHIRE	121,822	77,487	78,974	156,461	1,563	2.46
HAVERLEY (M)-SYDNEY (U)	63,629	31,616	33,576	65,192	819-	1.50-
WILLOUGHBY (M)-SYDNEY (U)	54,577	25,286	28,472	53,758	N.A.	N.A.
WINDSOR (M)- PITT TOWN (R)	N.A.	129	117	246	1,422	14.31
RICHMOND-WINDSOR (U)	9,935	6,031	5,326	11,357	N.A.	N.A.
BALANCE (R)	N.A.	2,161	1,670	3,831	2,133	16.04
TOTAL MUNICIPALITY	13,301	8,321	7,113	15,434	3,130-	4.99-
WOOLLAHRA (M)-SYDNEY (U)	62,663	27,160	32,373	59,533	262,490	10.61
TOTAL URBAN	2,474,313	1,356,476	1,380,327	2,736,803	5,063-	7.46-
TOTAL RURAL	67,894	33,321	29,910	62,831	257,427	10.13
TOTAL DIVISION	2,542,207	1,389,797	1,409,837	2,799,634		
OUTER SYDNEY STATISTICAL DIVISION						
BLUE MOUNTAINS (C) (PART)- BLACKHEATH (U)	2,077	1,077	1,149	2,226	149	7.17
KATOOMBA-WENTWORTH FALLS (U)	10,525	5,232	6,341	11,573	1,048	9.96
LAWSON-HAZELBROOK (U)	3,340	1,740	1,963	3,703	363	10.87
MOUNT VICTORIA (R)	N.A.	160	174	334	N.A.	N.A.
BALANCE (R)	N.A.	234	290	524	1,466	8.68
TOTAL CITY-PART	16,894	8,443	9,917	18,360	N.A.	N.A.
COLO (S)- KURRAJONG (R)	N.A.	178	194	372	N.A.	N.A.
RICHMOND NORTH (U)	N.A.	544	538	1,082	N.A.	N.A.
WILBERFORCE (R)	N.A.	218	203	421	N.A.	N.A.
BALANCE (R)	N.A.	3,043	2,731	5,774	1,587	26.18
TOTAL SHIRE	6,062	3,983	3,666	7,649		
GOSFORD (S)- AVOCA BEACH (U)	633	659	706	1,365	732	115.64
DAVISTOWN-SARATOGA (U)	1,686	1,473	1,438	2,911	1,225	72.66
EMPIRE BAY (R)	N.A.	98	107	205	N.A.	N.A.
ERINA (R)	N.A.	405	430	835	N.A.	N.A.
GOSFORD-WOY WOY (U)	27,875	18,523	19,870	38,093	10,218	36.66
MCMASTERS BEACH (R)	N.A.	100	106	206	N.A.	N.A.
MOONEY MOONEY (R)	N.A.	163	129	292	N.A.	N.A.
PATONGA (R)	N.A.	122	110	232	N.A.	N.A.
TERRIGAL-WAMBERAL (U)	2,492	2,182	2,268	4,450	1,958	78.57
THE ENTRANCE (U)-PART	N.A.	138	153	291	N.A.	N.A.
WAGSTAFFE-KILCARE (U)	N.A.	294	320	614	N.A.	N.A.
BALANCE (R)	N.A.	3,551	3,145	6,696	13,303	31.02
TOTAL SHIRE	42,887	27,708	28,482	56,190		
MOLLONDILLY (S)- APPIN (R)	N.A.	264	249	513	N.A.	N.A.
BARGO (R)	N.A.	212	221	433	N.A.	N.A.
DAKDALE (R)	N.A.	140	134	274	N.A.	N.A.
PICTON (U)	1,327	777	735	1,512	185	13.94
TAHMOOR (R)	483	392	400	792	309	63.98
THE OAKS (R)	399	249	219	468	69	17.29
THIRLHERE (R)	519	279	268	547	28	5.39
WARRAGAMBA (U)	1,699	841	805	1,646	53-	3.12-
BALANCE (R)	N.A.	3,425	3,046	6,471	1,248	10.94
TOTAL SHIRE	11,408	6,579	6,077	12,656		
WYONG (S)- BUDDHOWI LAKE (U)	6,659	5,074	5,170	10,244	3,585	53.84
GWANDALAN (U)	N.A.	309	300	609	N.A.	N.A.
LAKE MUNMORAH (U)	N.A.	143	141	284	N.A.	N.A.
MANNERING PARK (U)	N.A.	368	404	772	N.A.	N.A.
OURIMBAH (R)	540	261	261	522	18-	3.33-
THE ENTRANCE (U)-PART	9,131	6,450	6,920	13,370	4,239	46.42
WYONG (U)	1,937	1,280	1,299	2,579	642	33.14
BALANCE (R)	N.A.	2,297	2,190	4,487	8,220	33.39
TOTAL SHIRE	24,647	16,182	16,685	32,867		
TOTAL URBAN	69,381	47,104	50,220	97,324	27,943	40.27
TOTAL RURAL	32,517	15,791	14,607	30,398	2,119-	6.52-
TOTAL DIVISION	101,898	62,895	64,827	127,722	29,824	25.34
HUNTER STATISTICAL DIVISION						
NEWCASTLE STATISTICAL DISTRICT						
CESSNOCK, GREATER (C) (PART)- BRANXTON-GRETA (U)	2,544	1,237	1,229	2,466	78-	3.07-
CESSNOCK-BELLBIRD (U)	15,332	7,864	8,277	16,141	809	5.28
KITCHENER (R)	N.A.	110	99	209	N.A.	N.A.
KURRI KURRI-NESTON (U)	11,567	5,860	5,764	11,624	57	0.49
MILLFIELD (R)	N.A.	144	136	280	N.A.	N.A.
NEATH (R)	N.A.	140	154	294	N.A.	N.A.
PAXTON (R)	N.A.	250	246	496	N.A.	N.A.
BALANCE (R)	N.A.	1,594	1,313	2,907	N.A.	N.A.
TOTAL CITY PART	33,822	17,199	17,218	34,417	595	1.76
LAKE MACQUARIE (S)- AVONDALE (U)	1,332	953	1,097	2,050	718	53.90
AWABA (R)	N.A.	98	106	204	N.A.	N.A.
BONNELLS BAY (R)	N.A.	172	177	349	N.A.	N.A.
BRIGHTWATERS (U)	N.A.	300	342	642	N.A.	N.A.
DORA CREEK (R)	N.A.	243	249	492	N.A.	N.A.
MORISSET (U)	2,192	1,004	736	1,740	412-	19.14-

TABLE 3 - POPULATION IN LOCAL GOVERNMENT AREAS - NEW SOUTH WALES

LOCAL GOVERNMENT AREAS	POPULATION 1966 PERSONS	POPULATION - 1971			INTERCENSAL VARIATION	
		MALES	FEMALES	PERSONS	NUMERICAL	PERCENTAGE
HUNTER STATISTICAL DIVISION (CONT.)						
NEWCASTLE (U)-PART	95,406	55,144	54,928	110,072	14,666	15.37
NORDS WHARF (R)	N.A.	192	199	391	N.A.	N.A.
WANGI-RATHMINES (U)	2,401	1,364	1,308	2,672	271	11.29
MYEE (R)	N.A.	119	140	259	N.A.	N.A.
BALANCE (R)	N.A.	1,802	1,595	3,397	N.A.	N.A.
TOTAL SHIRE	107,491	61,391	60,877	122,268	14,777	13.75
MAITLAND (C)-						
BOLHARRA (R)	N.A.	218	208	426	N.A.	N.A.
BOLHARRA HEIGHTS (R)	N.A.	199	166	365	N.A.	N.A.
GRETA EAST (R)	N.A.	138	136	274	N.A.	N.A.
LARGS (R)	N.A.	171	169	340	N.A.	N.A.
LOCHINVAR (R)	N.A.	124	312	436	N.A.	N.A.
MAITLAND (U)	22,440	12,263	12,267	24,530	2,090	9.31
THORNTON-BERESFIELD (U)-PART	783	1,094	1,070	2,164	1,381	176.37
BALANCE (R)	N.A.	1,287	1,141	2,428	N.A.	N.A.
TOTAL CITY	28,438	15,494	15,469	30,963	2,525	8.88
NEWCASTLE (C)-						
HEXHAM (R)	N.A.	188	151	339	N.A.	N.A.
MINMI (R)	N.A.	137	161	298	N.A.	N.A.
NEWCASTLE (U)-PART	138,107	69,193	70,209	139,402	1,295	0.94
THORNTON-BERESFIELD (U)-PART	4,002	2,433	2,378	4,811	809	20.21
BALANCE (R)	N.A.	439	429	868	N.A.	N.A.
TOTAL CITY	143,070	72,390	73,328	145,718	2,648	1.85
PORT STEPHENS (S)-						
KARUAH (R)	N.A.	315	283	598	N.A.	N.A.
LEMON TREE PASSAGE (R)	N.A.	137	116	253	N.A.	N.A.
NELSON BAY (U)	2,272	2,104	2,082	4,186	1,914	84.24
NEWCASTLE (U)-PART	492	244	244	488	4-	0.81-
RAYMOND TERRACE (U)	4,955	3,009	2,992	6,001	1,046	21.11
BALANCE (R)	N.A.	3,584	2,934	6,118	N.A.	N.A.
TOTAL SHIRE	14,719	9,393	8,251	17,644	2,925	19.87
TOTAL URBAN	303,785	164,066	164,923	328,989	25,204	8.30
TOTAL RURAL	23,755	11,801	10,220	22,021	1,734-	7.30-
TOTAL DISTRICT	327,540	175,867	175,143	351,010	23,470	7.17
BALANCE OF HUNTER STATISTICAL DIVISION						
CESSNOCK, GREATER (C) (PART)-RURAL	699	297	289	586	113-	16.17-
DENMAN (S)-						
DENMAN (R)	775	404	378	782	7	0.90
BALANCE (R)	2,860	1,604	1,258	2,862	2	0.07
TOTAL SHIRE	3,635	2,008	1,636	3,644	9	0.25
DUNGOG (S)-						
CLARENCE TOWN (R)	N.A.	129	123	252	N.A.	N.A.
DUNGOG (U)	2,101	1,037	1,082	2,119	18	0.86
GRESFORD EAST (R)	N.A.	114	122	236	N.A.	N.A.
PATERSON (R)	N.A.	145	127	272	N.A.	N.A.
BALANCE (R)	N.A.	1,521	1,331	2,852	N.A.	N.A.
TOTAL SHIRE	5,990	2,946	2,785	5,731	259-	4.32-
GLOUCESTER (S)-						
GLOUCESTER (U)	2,032	1,072	1,104	2,176	144	7.09
BALANCE (R)	2,155	1,076	933	2,009	149-	6.90-
TOTAL SHIRE	4,190	2,148	2,037	4,185	5-	0.12-
MERRIWA (S)-						
MERRIWA (R)	923	485	486	971	48	5.20
BALANCE (R)	1,639	792	679	1,471	160-	10.25-
TOTAL SHIRE	2,562	1,277	1,165	2,442	120-	4.68-
MURRURUNDI (S)-						
MURRURUNDI (R)	969	474	451	925	44-	4.54-
WILLOW TREE (R)	N.A.	121	116	237	N.A.	N.A.
BALANCE (R)	N.A.	621	573	1,244	N.A.	N.A.
TOTAL SHIRE	2,608	1,266	1,140	2,406	202-	7.75-
MUSWELLBROOK (M)-MUSWELLBROOK (U)	6,371	4,175	3,907	8,082	1,711	26.86
PATRICK PLAINS (S)-RURAL	4,826	2,741	1,922	4,663	163-	3.38-
SCONE (S)-						
ABERDEEN (U)	1,127	589	529	1,118	9-	0.80-
SCONE (U)	2,915	1,612	1,647	3,259	344	11.80
BALANCE (R)	3,327	1,664	1,463	3,127	200-	6.01-
TOTAL SHIRE	7,369	3,865	3,639	7,504	135-	1.83
SINGLETON (M)-SINGLETON (U)	6,188	3,475	3,706	7,181	993	16.05
STROUD (S)-						
BULAHDELAH (R)	966	470	453	923	43-	4.45-
FORSTER-TUNCURRY (U)-PART	1,847	1,212	1,212	2,424	577	31.24
HAWKS NEST (R)	N.A.	160	141	301	N.A.	N.A.
STROUD (R)	535	276	287	563	28	5.23
TEA GARDENS (R)	N.A.	250	250	500	N.A.	N.A.
BALANCE (R)	N.A.	1,458	1,334	2,792	N.A.	N.A.
TOTAL SHIRE	6,775	3,826	3,677	7,503	728	10.75
TOTAL URBAN	22,581	13,172	13,187	26,359	3,778	16.73
TOTAL RURAL	28,632	14,852	12,716	27,566	1,064-	3.72-
TOTAL OF BALANCE	51,213	28,024	25,903	53,927	2,714	5.30
TOTAL URBAN	326,386	177,238	178,110	355,348	28,982	8.88
TOTAL RURAL	52,387	26,653	22,936	49,589	2,798-	5.34-
TOTAL DIVISION	378,773	203,891	201,046	404,937	26,184	6.91

TABLE 3 - POPULATION IN LOCAL GOVERNMENT AREAS - NEW SOUTH WALES

LOCAL GOVERNMENT AREAS	POPULATION 1966 PERSONS	POPULATION - 1971			INTERCENSAL VARIATION	
		MALES	FEMALES	PERSONS	NUMERICAL	PERCENTAGE
ILLAWARRA STATISTICAL DIVISION						
WOLLONGONG STATISTICAL DISTRICT						
KIAMA (M)- GERRINGONG (U)	805	426	465	891	86	10.68
JAMBEROO (R)	N.A.	164	162	326	N.A.	N.A.
KIAMA (U)	3,814	2,338	2,368	4,706	892	23.39
BALANCE (R)	N.A.	431	375	806	N.A.	N.A.
TOTAL MUNICIPALITY	5,871	3,359	3,370	6,729	858	14.61
SHELLHARBOUR (M)- WOLLONGONG (U)-PART	21,256	15,661	14,847	30,508	9,252	43.53
BALANCE (R)	806	334	295	629	177	21.96
TOTAL MUNICIPALITY	22,062	15,995	15,142	31,137	9,075	41.13
WOLLONGONG (C)- HELENSBURGH (U)	2,334	1,253	1,285	2,538	204	8.74
MOUNT KEMBLA-KEMBLA HEIGHTS (R)	611	437	411	848	237	38.79
STANWELL TOPS (R)	N.A.	161	172	333	N.A.	N.A.
WOLLONGONG (U)-PART	140,915	80,445	74,837	155,382	14,467	10.27
BALANCE (R)	N.A.	880	921	1,801	N.A.	N.A.
TOTAL CITY	149,523	83,176	77,726	160,902	11,379	7.61
TOTAL URBAN	169,124	100,123	93,902	194,025	24,901	14.72
TOTAL RURAL	8,332	2,407	2,336	4,743	3,589	43.07
TOTAL DISTRICT	177,456	102,530	96,238	198,768	21,312	12.01
BALANCE OF ILLAWARRA STATISTICAL DIVISION						
BOWRAL (M)-BOWRAL (U)	5,210	3,041	2,872	5,913	703	13.49
MITTAGONG (S)- BERRIMA (R)-PART	N.A.	176	113	289	N.A.	N.A.
MITTAGONG (U)	2,837	1,683	1,937	3,620	783	27.60
BALANCE (R)	N.A.	1,300	998	2,298	N.A.	N.A.
TOTAL SHIRE	5,915	3,159	3,048	6,207	292	4.94
SHOALHAVEN (S)- BERRY (U)	924	521	528	1,049	125	13.53
CULBURRA (U)	N.A.	212	205	417	N.A.	N.A.
CURRARONG (U)	176	203	205	408	232	131.82
GREENWELL POINT (U)	N.A.	191	182	373	N.A.	N.A.
HUSKISSON (U)	641	538	503	1,021	380	59.28
MILTON (R)	717	333	358	691	26	3.63
NOWRA-BOMADERRY (U)	9,641	6,519	6,347	12,866	3,225	33.45
ST GEORGES BASIN EAST (U)	N.A.	263	257	520	N.A.	N.A.
SHOALHAVEN HEADS (U)	N.A.	242	244	486	N.A.	N.A.
SUSSEX INLET (U)	386	276	258	534	148	38.34
ULLADULLA (U)	1,661	1,408	1,365	2,773	1,112	66.95
BALANCE (R)	N.A.	4,196	3,170	7,326	N.A.	N.A.
TOTAL SHIRE	23,597	14,842	13,622	28,464	4,867	20.63
WINGECARRIBEE (S)- BERRIMA (R)-PART	N.A.	168	139	307	N.A.	N.A.
BUNDANOON (U)	696	396	392	748	52	7.47
MOSS VALE (U)	3,144	1,541	1,692	3,233	89	2.83
ROBERTSON (R)	N.A.	109	103	212	N.A.	N.A.
BALANCE (R)	N.A.	1,537	1,490	3,027	N.A.	N.A.
TOTAL SHIRE	7,581	3,711	3,816	7,527	54	0.71
TOTAL URBAN	24,216	16,974	16,987	33,961	9,745	40.24
TOTAL RURAL	18,087	7,779	6,371	14,190	3,937	21.77
TOTAL OF BALANCE	42,303	24,753	23,358	48,111	5,808	13.73
TOTAL URBAN	193,340	117,097	110,889	227,986	34,646	17.92
TOTAL RURAL	26,419	10,196	8,707	18,893	7,526	28.49
TOTAL DIVISION	219,759	127,293	119,596	246,879	27,120	12.34
NORTH COAST STATISTICAL DIVISION						
RICHMOND-TREED STATISTICAL SUBDIVISION						
BALLINA (M)-BALLINA (U)	4,933	3,051	3,082	6,133	1,200	24.33
BYRON (S) - BANGALOW (R)	479	256	278	534	55	11.48
BRUNSWICK HEADS (U)	1,069	600	597	1,197	128	11.97
BYRON BAY (U)	2,315	1,153	1,167	2,320	5	0.22
BALANCE (R)	4,114	1,969	1,802	3,771	343	8.34
TOTAL SHIRE	7,977	3,978	3,844	7,822	155	1.94
CASINO (M)-CASINO (U)	8,507	4,361	4,687	9,048	541	6.36
GUNDURIMBA (S)- WOODBURN (R)-PART	N.A.	84	71	155	N.A.	N.A.
BALANCE (R)	N.A.	1,276	1,231	2,507	N.A.	N.A.
TOTAL SHIRE	2,805	1,360	1,302	2,662	143	5.10
KYOGLE (S)- BONALBO (R)	533	243	251	494	39	7.32
KYOGLE (U)	2,846	1,465	1,500	2,965	119	4.18
WODDEBONG (R)	N.A.	191	204	395	N.A.	N.A.
BALANCE (R)	N.A.	2,568	2,322	4,890	N.A.	N.A.
TOTAL SHIRE	9,494	4,467	4,277	8,744	750	7.90
LISHORE (C)-LISHORE (U)	19,757	10,072	10,829	20,901	1,144	5.79
MULLUMBIMBY (M)-MULLUMBIMBY (U)	1,981	919	974	1,889	92	4.64
TERANIA (S)- NIMBIN (R)	N.A.	146	164	310	N.A.	N.A.

TABLE 3 - POPULATION IN LOCAL GOVERNMENT AREAS - NEW SOUTH WALES

LOCAL GOVERNMENT AREAS	POPN- 1966 PERSONS	POPULATION - 1971			INTERCENSAL VARIATION	
		MALES	FEMALES	PERSONS	NUMERICAL	PERCENTAGE
NORTH COAST STATISTICAL DIVISION (CONT.)						
BALANCE (R)	N.A.	2,206	2,005	4,211	N.A.	N.A.
TOTAL SHIRE	5,141	2,352	2,169	4,521	620-	12.06-
TINTENBAR (S)-						
ALSTONVILLE (R)	576	386	392	778	202	35.07
LENNOX HEAD (R)	N.A.	223	213	436	N.A.	N.A.
BALANCE (R)	N.A.	1,695	1,580	3,275	N.A.	N.A.
TOTAL SHIRE	4,079	2,304	2,185	4,489	411	10.08
TOMKI (S)-RURAL	2,743	1,245	1,181	2,426	317-	11.56-
TWEED (S)-						
BANORA POINT (R)	N.A.	464	506	970	N.A.	N.A.
BURRINGBAR (R)	N.A.	115	128	243	N.A.	N.A.
FINGAL HEAD (U)	N.A.	253	278	531	N.A.	N.A.
GOLD COAST (U)-PART	3,830	2,525	2,622	5,147	1,317	34.39
KINGSCLIFF (U)	1,795	1,204	1,208	2,412	614	34.15
MURWILLUMBAH (U)	7,311	3,555	3,819	7,374	63	0.86
POTTSVILLE BEACH (R)	N.A.	114	126	240	N.A.	N.A.
TUMBULGUM (R)	N.A.	107	94	201	N.A.	N.A.
BALANCE (R)	N.A.	3,614	3,323	6,937	N.A.	N.A.
TOTAL SHIRE	23,162	11,951	12,104	24,055	893	3.86
WOODBURN (S)-						
BROADWATER (R)	N.A.	194	193	387	N.A.	N.A.
CORAKI (R)	650	417	440	857	207	31.85
EVANS HEAD (U)	1,098	658	655	1,313	215	19.58
WOODBURN (R)-PART	530	273	269	542	12	2.26
BALANCE (R)	1,437	545	494	1,039	398-	27.70-
TOTAL SHIRE	4,125	2,087	2,051	4,138	10	0.24
TOTAL URBAN	55,448	29,812	31,418	61,230	5,785	10.43
TOTAL RURAL	39,261	18,331	17,267	35,598	3,663-	9.33-
TOTAL SUBDIVISION	94,706	48,143	48,685	96,828	2,122	2.24
CLARENCE STATISTICAL SUBDIVISION						
BELLINGEN (S)-						
BELLINGEN (U)	1,390	648	723	1,371	19-	1.37-
DORRIGO (U)	1,111	559	523	1,078	35-	2.97-
URUNGA (U)	924	621	579	1,200	276	29.87
BALANCE (R)	3,251	1,533	1,356	2,889	362-	11.14-
TOTAL SHIRE	6,676	3,357	3,181	6,538	138-	2.07-
COFFS HARBOUR (S)-						
COFFS HARBOUR (U)	7,683	5,107	5,000	10,107	2,424	31.55
CORAMBA (R)	N.A.	109	92	201	N.A.	N.A.
SAWTELL (U)	1,598	1,245	1,322	2,567	1,009	64.76
WOOLGOOLGA (U)	1,199	656	655	1,311	112	9.34
BALANCE (R)	N.A.	2,320	2,123	4,443	N.A.	N.A.
TOTAL SHIRE	15,067	9,437	9,192	18,629	3,562	23.64
COPMANHURST (S)-RURAL	2,429	1,217	1,018	2,235	194-	7.99-
GRAFTON (C)-GRAFTON (U)	15,987	7,972	8,382	16,354	367	2.30
MACLEAN (S)-						
HARWOOD ISLAND (R)	N.A.	137	121	258	N.A.	N.A.
ILUKA (U)	N.A.	317	258	575	N.A.	N.A.
LAWRENCE (R)	N.A.	107	116	223	N.A.	N.A.
MACLEAN (U)	2,231	1,148	1,177	2,325	94	4.21
YAMBA (U)	964	653	621	1,274	310	32.16
BALANCE (R)	N.A.	1,574	1,322	2,896	N.A.	N.A.
TOTAL SHIRE	6,979	3,936	3,615	7,551	573	8.21
NAMBUCCA (S)-						
BOWRAVILLE (R)	883	425	418	843	40-	4.53-
MACKSVILLE (U)	2,129	1,112	1,138	2,250	121	5.68
NAMBUCCA HEADS (U)	2,385	1,375	1,337	2,712	327	13.71
SCOTTS HEAD (R)	N.A.	103	106	209	N.A.	N.A.
BALANCE (R)	N.A.	1,469	1,328	2,797	N.A.	N.A.
TOTAL SHIRE	8,929	4,484	4,327	8,811	118-	1.32-
NYMBODA (S)-RURAL	1,479	742	597	1,339	140-	9.47-
ULMARRA (S)-						
GLENREAGH (R)	N.A.	101	121	222	N.A.	N.A.
ULMARRA (R)	N.A.	171	187	358	N.A.	N.A.
WOOLI (R)	N.A.	125	128	253	N.A.	N.A.
BALANCE (R)	N.A.	988	864	1,852	N.A.	N.A.
TOTAL SHIRE	2,810	1,385	1,300	2,685	125-	4.45-
TOTAL URBAN	37,561	21,409	21,715	43,124	5,563	14.81
TOTAL RURAL	22,794	11,121	9,897	21,018	1,776-	7.79-
TOTAL SUBDIVISION	60,355	32,530	31,612	64,142	3,787	6.27
HASTINGS STATISTICAL SUBDIVISION						
HASTINGS (S)-						
BEECHWOOD (R)	N.A.	120	124	244	N.A.	N.A.
CAMDEN HAVEN (U)	1,448	811	822	1,633	185	12.78
KENDALL (R)	533	271	241	512	21-	3.94-
WAUCHOPE (U)	3,173	1,673	1,678	3,351	178	5.61
BALANCE (R)	N.A.	2,504	2,208	4,712	N.A.	N.A.
TOTAL SHIRE	10,619	5,379	5,073	10,452	167-	1.57-
KEMPSEY (M)-KEMPSEY (U)-PART	8,198	4,302	4,408	8,710	512	6.25
MACLEAY (S)-						
CRESCENT HEAD (U)	N.A.	320	303	623	N.A.	N.A.
FREDERICKTON (R)	525	269	280	549	23	4.37
KEMPSEY (U)-PART	64	82	75	157	93	145.31
SMITHTOWN-GLADSTONE (U)	1,101	514	493	1,007	94-	8.54-
SOUTH WEST ROCKS (U)	636	412	424	836	200	31.45
STUARTS POINT (R)	N.A.	103	103	206	N.A.	N.A.
BALANCE (R)	N.A.	2,118	1,781	3,899	N.A.	N.A.

TABLE 3. - POPULATION IN LOCAL GOVERNMENT AREAS - NEW SOUTH WALES

LOCAL GOVERNMENT AREAS	POPULATION 1966 PERSONS	POPULATION - 1971			INTERCENSAL VARIATION	
		MALES	FEMALES	PERSONS	NUMERICAL	PERCENTAGE
NORTH COAST STATISTICAL DIVISION (CONT.)						
TOTAL SHIRE	7,525	3,818	3,459	7,277	248-	3.30-
MANNING (S)- COOPERSBROOK (R)	N.A.	149	138	287	N.A.	N.A.
FORSTER-TUNGURRY (U)-PART	1,022	654	604	1,258	236	23.09
HARRINGTON (U)	543	310	296	606	63	11.60
LANSDOWNE (R)	N.A.	124	119	243	N.A.	N.A.
NABIAK (R)	N.A.	127	132	259	N.A.	N.A.
OLD BAR (R)	N.A.	175	186	361	N.A.	N.A.
TAREE (U)-PART	31	240	210	450	419	1351.61
BALANCE (R)	N.A.	3,539	3,286	6,825	N.A.	N.A.
TOTAL SHIRE	10,674	5,318	4,971	10,289	385-	3.61-
PORT MACQUARIE (M)-PORT MACQUARIE (U)	7,072	4,536	4,826	9,362	2,290	32.38
TAREE (M)-TAREE (U)-PART	10,563	5,544	5,920	11,464	901	8.53
WINGHAM (M)-WINGHAM (U)	2,827	1,432	1,485	2,917	90	3.18
TOTAL URBAN	36,678	20,830	21,544	42,374	5,696	15.53
TOTAL RURAL	20,800	9,499	8,998	18,097	2,703-	13.00-
TOTAL SUBDIVISION	57,478	30,329	30,142	60,471	2,993	5.21
TOTAL URBAN	129,684	72,051	74,677	146,728	17,044	13.14
TOTAL RURAL	82,855	38,951	35,762	74,713	8,142-	9.83-
TOTAL DIVISION	212,539	111,002	110,439	221,441	8,902	4.19
NORTHERN STATISTICAL DIVISION						
NORTHERN TABLELANDS STATISTICAL SUBDIVISION						
ARMIDALE (C)-ARMIDALE (U)	15,360	9,236	8,901	18,137	2,777	18.08
DUMARESQ (S)-RURAL	2,769	1,462	1,256	2,718	51-	1.84-
GLEN INNES (M)-GLEN INNES (U)	5,756	2,794	2,968	5,762	6	0.10
GUYRA (S)- GUYRA (U)	1,700	941	847	1,788	88	5.18
TINGHA (R)	272	118	140	258	14-	5.15-
BALANCE (R)	3,245	1,654	1,378	3,032	213-	6.56-
TOTAL SHIRE	5,217	2,713	2,365	5,078	139-	2.66-
INVERELL (M)-INVERELL (U)	8,533	4,853	4,847	9,700	1,167	13.68
MACINTYRE (S) (PART)-RURAL	1,160	636	991	1,227	67	5.78
SEVERN (S)- DEEPWATER (R)	N.A.	149	156	305	N.A.	N.A.
ENNAVILLE (R)	N.A.	256	250	506	N.A.	N.A.
BALANCE (R)	N.A.	1,431	1,146	2,577	N.A.	N.A.
TOTAL SHIRE	3,710	1,836	1,952	3,388	322-	8.68-
TENTERFIELD (M)-TENTERFIELD (U)	3,270	1,663	1,969	3,232	38-	1.16-
TENTERFIELD (S)- JENNINGS (R)	N.A.	122	114	236	N.A.	N.A.
URBENVILLE (R)	N.A.	156	153	309	N.A.	N.A.
BALANCE (R)	N.A.	1,558	1,316	2,874	N.A.	N.A.
TOTAL SHIRE	3,577	1,836	1,983	3,419	158-	4.42-
URALLA (S)- BUNDARRA (R)	N.A.	180	178	358	N.A.	N.A.
URALLA (U)	1,626	866	880	1,746	120	7.38
BALANCE (R)	N.A.	1,255	1,090	2,345	N.A.	N.A.
TOTAL SHIRE	4,445	2,301	2,148	4,449	4	0.09
WALCHA (S)- WALCHA (U)	1,550	785	818	1,603	53	3.42
BALANCE (R)	2,195	1,215	961	2,176	19-	0.87-
TOTAL SHIRE	3,745	2,000	1,779	3,779	34	0.91
TOTAL URBAN	37,795	21,138	20,830	41,968	4,173	11.04
TOTAL RURAL	19,747	10,192	8,729	18,921	826-	4.18-
TOTAL SUBDIVISION	57,542	31,330	29,559	60,889	3,347	5.82
NORTHERN SLOPES STATISTICAL SUBDIVISION						
ASHFORD (S)- ASHFORD (R)	697	350	359	709	12	1.72
BALANCE (R)	2,292	1,211	1,016	2,227	65-	2.84-
TOTAL SHIRE	2,989	1,561	1,375	2,936	53-	1.77-
BARRABA (S)- BARRABA (U)	1,425	796	783	1,579	154	10.81
BALANCE (R)	1,390	834	609	1,443	53	3.81
TOTAL SHIRE	2,815	1,630	1,392	3,022	207	7.35
BINGARA (S)- BINGARA (U)	1,504	676	725	1,401	103-	6.85-
BALANCE (R)	1,240	585	500	1,085	155-	12.50-
TOTAL SHIRE	2,744	1,261	1,225	2,486	258-	9.40-
COCKBURN (S)- ATTUNGA (R)	N.A.	99	110	209	N.A.	N.A.
BENDEMEER (R)	N.A.	113	96	209	N.A.	N.A.
KOOTINGAL (R)	N.A.	224	213	437	N.A.	N.A.
TAMWORTH (U)-PART	N.A.	488	516	1,004	N.A.	N.A.
BALANCE (R)	N.A.	1,823	1,613	3,436	N.A.	N.A.
TOTAL SHIRE	4,674	2,747	2,948	5,295	621	13.29
GUNNEDAH (M)-GUNNEDAH (U)	7,522	4,028	4,191	8,219	697	9.27

TABLE 3 - POPULATION IN LOCAL GOVERNMENT AREAS - NEW SOUTH WALES

LOCAL GOVERNMENT AREAS	POPULATION 1966 PERSONS	POPULATION - 1971			INTERCENSAL VARIATION	
		MALES	FEMALES	PERSONS	NUMERICAL	PERCENTAGE
NORTHERN STATISTICAL DIVISION (CONT.)						
LIVERPOOL PLAINS (S)- CURLEWIS (R) BALANCE (R) TOTAL SHIRE	N.A. N.A. 4,386	178 2,049 2,227	152 1,766 1,918	330 3,815 4,145	N.A. N.A. 241-	N.A. N.A. 5.49-
MACINTYRE (S) (PART)- DELUNGRA (R) GILGAI (R) BALANCE (R) TOTAL SHIRE PART	N.A. N.A. N.A. 2,675	195 120 1,532 1,847	192 123 1,223 1,538	387 243 2,755 3,385	N.A. N.A. N.A. 710	N.A. N.A. N.A. 26.54
MANILLA (S)- MANILLA (U) BALANCE (R) TOTAL SHIRE	1,761 1,209 2,970	792 539 1,331	868 491 1,359	1,660 1,030 2,690	101- 179- 280-	5.74- 14.81- 9.43-
NUNDLE (S)- NUNDLE (R) BALANCE (R) TOTAL SHIRE	N.A. N.A. 1,346	145 522 667	112 433 545	257 955 1,212	N.A. N.A. 134-	N.A. N.A. 9.96-
PEEL (S)- CALALA (R) HERRIS CREEK (U) BALANCE (R) TOTAL SHIRE	N.A. 2,323 N.A. 5,399	192 1,065 1,684 2,941	195 963 1,324 2,482	387 2,028 3,008 5,423	N.A. 95- N.A. 24	N.A. 4.47- N.A. 0.44
QUIRINDI (M)-QUIRINDI (U)	2,732	1,430	1,446	2,876	144	5.27
TAMARANG (S)-RURAL	2,698	1,297	1,200	2,497	201-	7.45-
TAMWORTH (C)- TAMWORTH (U)-PART BALANCE (R) TOTAL CITY	20,588 1,095 21,683	11,472 226 11,698	12,173 205 12,378	23,645 431 24,076	3,057 664- 2,393	14.85 50.64- 11.04
YALLAROI (S)- WARRIALDA (U) BALANCE (R) TOTAL SHIRE	1,324 3,157 4,481	642 1,598 2,240	649 1,409 2,058	1,291 3,007 4,298	33- 150- 183-	2.49- 4.75- 4.08-
TOTAL URBAN	36,979	21,389	22,314	43,703	4,724	12.12
TOTAL RURAL	30,133	15,516	13,341	28,857	1,278-	4.24-
TOTAL SUBDIVISION	69,114	36,905	35,655	72,560	3,446	4.99
NORTH CENTRAL PLAINS STATISTICAL SUBDIVISION						
BOOLOOROO (S)- BOGGABILLA (R) PALLAMALLAWA (R) BALANCE (R) TOTAL SHIRE	N.A. N.A. N.A. 3,878	194 135 1,611 1,940	199 133 1,394 1,726	393 268 3,005 3,666	N.A. N.A. N.A. 212-	N.A. N.A. N.A. 5.47-
BOOMI (S)- MUNGINDI (R)-PART BALANCE (R) TOTAL SHIRE	834 1,864 2,698	342 939 1,281	393 770 1,163	735 1,709 2,444	99- 135- 254-	11.87- 8.32- 9.41-
MOREE (M)-MOREE (U)	8,094	4,605	4,809	9,114	1,020	12.60
NAMOI (S)- BELLATA (R) BOGGABRI (U) PILLIGA (R) WEE WAA (U) BALANCE (R) TOTAL SHIRE	N.A. 1,199 N.A. 1,488 N.A. 8,394	122 505 134 972 2,636 4,369	110 560 117 868 2,206 3,861	232 1,065 251 1,840 4,842 8,230	N.A. 134- N.A. 352 N.A. 124-	N.A. 11.18- N.A. 23.66 N.A. 1.48-
NARRABRI (M)-NARRABRI (U)	6,037	3,532	3,343	6,875	838	13.88
TOTAL URBAN	16,818	9,614	9,280	18,894	2,076	12.34
TOTAL RURAL	12,243	6,113	5,322	11,435	808-	6.60-
TOTAL SUBDIVISION	29,061	15,727	14,602	30,329	1,268	4.36
TOTAL URBAN	93,592	52,141	52,424	104,565	10,973	11.72
TOTAL RURAL	62,125	31,821	27,392	59,213	2,912-	4.69-
TOTAL DIVISION	155,717	83,962	79,816	163,778	8,061	5.18
NORTH WESTERN STATISTICAL DIVISION						
CENTRAL MACQUARIE STATISTICAL SUBDIVISION						
COOLAH (S)- COOLAH (R) DUNEDOO (R) MENDOORAN (R) BALANCE (R) TOTAL SHIRE	904 811 N.A. N.A. 4,646	437 394 172 1,208 2,211	390 411 172 1,110 2,083	827 805 344 2,318 4,294	77- 6- N.A. N.A. 392-	8.52- 0.74- N.A. N.A. 7.58-
COONABARABRAN (S)- BARADINE (R) BINNAWAY (R) COONABARABRAN (U) BALANCE (R) TOTAL SHIRE	751 691 2,793 3,237 7,472	368 332 1,925 1,348 3,853	361 308 1,920 1,348 3,937	729 640 3,045 2,976 7,390	22- 51- 252 261- 82-	2.93- 7.38- 9.02 8.06- 1.10-
CUDGEGONG (S) - GULGONG (U) BALANCE (R) TOTAL SHIRE	1,441 3,825 5,266	738 1,921 2,659	748 1,838 2,586	1,486 3,759 5,245	45 66- 21-	3.12 1.73- 0.40-
DUBBO (M)-DUBBO (U)	15,623	8,816	8,051	17,767	2,144	13.72

TABLE 3 - POPULATION IN LOCAL GOVERNMENT AREAS - NEW SOUTH WALES

LOCAL GOVERNMENT AREAS	POPULATION 1966 PERSONS	POPULATION - 1971			INTERCENSAL VARIATION	
		MALES	FEMALES	PERSONS	NUMERICAL	PERCENTAGE
NORTH WESTERN STATISTICAL DIVISION (CONT.)						
GILGANDRA (S)- GILGANDRA (U) BALANCE (R) TOTAL SHIRE	2,414 2,806 5,220	1,279 1,267 2,546	1,275 1,072 2,347	2,554 2,339 4,893	140 467- 327-	5.80 16.64- 6.26-
MUDGE (M)-MUDGE (U)	5,372	2,702	2,681	5,583	211	3.93
NARROMINE (M)-NARROMINE (U)	2,466	1,379	1,345	2,724	258	10.46
PEAK HILL (M)-PEAK HILL (U)	1,387	648	610	1,258	129-	9.30-
TALBRAGAR (S)-RURAL	2,906	1,489	1,329	2,818	88-	3.03-
TIMBREONGIE (S)- TRANGIE (R) BALANCE (R) TOTAL SHIRE	932 2,554 3,486	495 1,329 1,824	472 1,160 1,632	967 2,489 3,456	35 65- 30-	3.76 2.59- 0.86-
WELLINGTON (S)- GEURIE (R) WELLINGTON (U) BALANCE (R) TOTAL SHIRE	N.A. 5,853 N.A. 9,885	154 2,658 1,657 4,466	137 2,879 1,808 4,924	291 5,534 3,165 8,990	N.A. 319- N.A. 895-	N.A. 5.45- N.A. 9.09-
TOTAL URBAN	37,349	19,742	20,209	39,951	2,602	6.97
TOTAL RURAL	26,380	12,851	11,616	24,467	1,913-	7.25-
TOTAL SUBDIVISION	63,729	32,593	31,825	64,418	689	1.08
MACQUARIE-BARON STATISTICAL SUBDIVISION						
BOGAN (S)-RURAL	1,569	776	627	1,403	166-	10.58-
COONAMBLE (S)- COONAMBLE (U) GULARGAMBONE (R) BALANCE (R) TOTAL SHIRE	3,410 408 3,085 6,903	1,529 247 1,422 3,198	1,623 270 1,152 3,025	3,152 517 2,594 6,223	258- 109 531- 680-	7.57- 26.72 17.21- 9.85-
NYNGAN (M)-NYNGAN (U)	2,591	1,253	1,225	2,478	113-	4.36-
WALGETT (S)- BURREN JUNCTION (R) COLLARENEBRI (R) WALGETT (U) BALANCE (R) TOTAL SHIRE	N.A. 581 2,024 N.A. 6,862	131 300 1,234 2,525 4,190	92 308 1,050 1,943 3,393	223 608 2,284 4,468 7,583	N.A. 27 260 N.A. 721	N.A. 4.65 12.85 N.A. 10.51
WARREN (S)- WARREN (U) BALANCE (R) TOTAL SHIRE	1,678 2,160 3,838	1,051 1,100 2,151	997 819 1,816	2,048 1,919 3,967	370 241- 129	22.05 11.16- 3.36
TOTAL URBAN	9,703	5,067	4,895	9,962	259	2.67
TOTAL RURAL	12,060	6,501	5,191	11,692	368-	3.09-
TOTAL SUBDIVISION	21,763	11,568	10,086	21,654	109-	0.50-
UPPER DARLING STATISTICAL SUBDIVISION						
BREWARRINA (S)- BREWARRINA (U) GOODDOGA (R) BALANCE (R) TOTAL SHIRE	1,282 N.A. N.A. 3,249	698 116 678 1,492	746 112 965 1,423	1,444 228 1,243 2,915	162 N.A. N.A. 334-	12.64 N.A. N.A. 10.28-
COBAR (S)- COBAR (U) BALANCE (R) TOTAL SHIRE	2,350 2,625 4,973	1,980 957 2,937	1,764 745 2,909	3,744 1,702 5,446	1,394 921- 473	59.32 35.11- 9.51
DARLING (S)- BOURKE (U) BALANCE (R) TOTAL SHIRE	3,300 1,790 5,090	1,906 872 2,778	1,714 605 2,319	3,620 1,477 5,097	320 313- 7	9.70 17.49- 0.14
TOTAL URBAN	6,932	4,584	4,224	8,808	1,876	27.06
TOTAL RURAL	6,380	2,623	2,027	4,650	1,730-	27.12-
TOTAL SUBDIVISION	13,312	7,207	6,251	13,458	146	1.10
TOTAL URBAN	53,984	29,393	29,328	58,721	4,737	8.77
TOTAL RURAL	44,820	21,975	18,834	40,809	4,011-	8.95-
TOTAL DIVISION	98,804	51,368	48,162	99,530	726	0.73
CENTRAL WEST STATISTICAL DIVISION						
CENTRAL TABLELANDS STATISTICAL SUBDIVISION						
ABERCROMBIE (S)- PERTHVILLE (R) BALANCE (R) TOTAL SHIRE	N.A. N.A. 2,653	76 1,178 1,254	218 1,035 1,253	294 2,213 2,507	N.A. N.A. 146-	N.A. N.A. 5.50-
BATHURST (C)-BATHURST (U)	17,230	8,907	8,262	17,169	61-	0.35-
BLAXLAND (S)- CULLEN BULLEN (R) LITHGOW (U)-PART PORTLAND (U) WALLERAWANG (U)	N.A. 394 2,221 1,580	125 161 982 845	115 160 958 821	240 321 1,940 1,666	N.A. 33- 281- 86	N.A. 9.32- 12.65- 5.44

TABLE 3 - POPULATION IN LOCAL GOVERNMENT AREAS - NEW SOUTH WALES

LOCAL GOVERNMENT AREAS	POPULATION 1966 PERSONS	POPULATION - 1971			INTERCENSAL VARIATION	
		MALES	FEMALES	PERSONS	NUMERICAL	PERCENTAGE
CENTRAL WEST STATISTICAL DIVISION (CONT.)						
BALANCE (R)	N.A.	1,281	1,104	2,385	N.A.	N.A.
TOTAL SHIRE	7,208	3,394	3,158	6,552	656-	9.10-
CANOBOLAS (S)- ORANGE (U)-PART	1,212	520	491	1,011	201-	16.58-
BALANCE (R)	4,448	2,260	2,072	4,332	116-	2.61-
TOTAL SHIRE	5,660	2,780	2,563	5,343	317-	5.60-
LITHGOW (C)-LITHGOW (U)-PART	12,811	6,363	6,451	12,814	3	0.02
LYNDHURST (S)- BLAYNEY (U)	1,909	1,098	1,066	2,164	255	13.36
CARCOAR (R)	N.A.	196	181	377	N.A.	N.A.
LYNDHURST (R)	N.A.	125	115	240	N.A.	N.A.
MILLTHORPE (R)	656	317	291	608	48-	7.32-
BALANCE (R)	N.A.	1,243	1,195	2,438	N.A.	N.A.
TOTAL SHIRE	5,722	2,979	2,848	5,827	105	1.84
OBERON (S)- OBERON (U)	1,774	992	876	1,868	94	5.30
BALANCE (R)	2,099	1,068	816	1,884	215-	10.24-
TOTAL SHIRE	3,873	2,060	1,692	3,752	121-	3.12-
ORANGE (C)-ORANGE (U)-PART	20,996	11,492	11,651	23,143	2,147	10.23
RYLSTONE (S)- CHARBON (R)	N.A.	120	106	226	N.A.	N.A.
KANDOS (U)	2,051	1,047	934	1,981	70-	3.41-
RYLSTONE (R)	716	343	352	695	21-	2.93-
BALANCE (R)	N.A.	817	715	1,532	N.A.	N.A.
TOTAL SHIRE	4,743	2,327	2,107	4,434	309-	6.51-
TURON (S)-RURAL	2,347	1,217	1,036	2,253	94-	4.01-
TOTAL URBAN	62,138	32,407	31,670	64,077	1,939	3.12
TOTAL RURAL	21,105	10,366	9,351	19,717	1,388-	6.58-
TOTAL SUBDIVISION	83,243	42,773	41,021	83,794	551	0.66
LACHLAN STATISTICAL SUBDIVISION						
BLAND (S)- BARMEDMAN (R)	N.A.	133	137	270	N.A.	N.A.
UNGARIE (R)	462	222	233	455	7-	1.52-
WEETHALLE (R)	N.A.	109	93	202	N.A.	N.A.
WEST HYALONG (U)	2,858	1,691	1,747	3,438	580	20.29
BALANCE (R)	N.A.	2,107	1,847	3,954	N.A.	N.A.
TOTAL SHIRE	8,660	4,262	4,057	8,319	341-	3.94-
BOREE (S)- CANOWINDRA (U)	1,717	783	896	1,679	38-	2.21-
CUDAL (R)	N.A.	178	146	324	N.A.	N.A.
EUGOWRA (R)	609	341	310	651	42	6.90
MANILDRA (R)	399	231	220	451	52	13.03
BALANCE (R)	N.A.	1,240	1,195	2,435	N.A.	N.A.
TOTAL SHIRE	5,652	2,773	2,767	5,540	112-	1.98-
CONDOBOLIN (M)- CONDOBOLIN (U)	3,593	1,610	1,604	3,214	379-	10.55-
BALANCE (R)	0	151	131	282	282	N.A.
TOTAL MUNICIPALITY	3,593	1,761	1,735	3,496	97-	2.70-
COMRA (M)-COMRA (U)	7,092	3,558	3,724	7,282	190	2.68
FORBES (M)-FORBES (U)	7,370	3,804	3,663	7,467	97	1.32
GOOBANG (S)- TRUNDLE (R)	618	255	307	562	56-	9.06-
TULLAMORE (R)	N.A.	163	168	331	N.A.	N.A.
BALANCE (R)	N.A.	2,021	1,734	3,755	N.A.	N.A.
TOTAL SHIRE	5,012	2,439	2,209	4,648	364-	7.26-
GRENFELL (M)-GRENFELL (U)	2,377	1,077	1,115	2,192	185-	7.78-
JEMALONG (S)-RURAL	3,676	1,802	1,973	3,375	301-	8.19-
LACHLAN (S)- LAKE CARBELLIGO (U)	1,129	583	512	1,095	34-	3.01-
TOTTENHAM (R)	N.A.	181	188	369	N.A.	N.A.
BALANCE (R)	N.A.	2,107	1,727	3,834	N.A.	N.A.
TOTAL SHIRE	5,843	2,871	2,427	5,298	545-	9.33-
MOLONG (S)- CUMNOCK (R)	N.A.	124	106	230	N.A.	N.A.
MOLONG (U)	1,430	668	689	1,357	73-	5.10-
YEOVAL (R)	N.A.	152	173	325	N.A.	N.A.
BALANCE (R)	N.A.	880	799	1,679	N.A.	N.A.
TOTAL SHIRE	3,981	1,824	1,767	3,591	390-	9.80-
PARKES (M)-PARKES (U)	8,442	4,381	4,468	8,849	407	4.82
WAUGOODLA (S)- GOOLOOGONG (R)	N.A.	117	111	228	N.A.	N.A.
WOODSTOCK (R)	N.A.	182	178	358	N.A.	N.A.
BALANCE (R)	N.A.	1,549	1,491	3,040	N.A.	N.A.
TOTAL SHIRE	4,907	1,848	1,778	3,626	1,281-	26.11-
WEDDIN (S)-RURAL	2,833	1,321	1,168	2,489	344-	12.14-
TOTAL URBAN	36,008	18,155	18,418	36,573	565	1.57
TOTAL RURAL	33,430	15,566	14,033	29,599	3,831-	11.46-
TOTAL SUBDIVISION	69,438	33,721	32,451	66,172	3,266-	4.70-
TOTAL URBAN	98,146	50,562	50,088	100,650	2,504	2.53
TOTAL RURAL	54,535	25,932	23,384	49,316	5,219-	9.57-
TOTAL DIVISION	152,681	76,494	73,472	149,966	2,715-	1.78-

TABLE 3 - POPULATION IN LOCAL GOVERNMENT AREAS - NEW SOUTH WALES

LOCAL GOVERNMENT AREAS	POPULATION 1966 PERSONS	POPULATION - 1971			INTERCENSAL VARIATION	
		MALES	FEMALES	PERSONS	NUMERICAL	PERCENTAGE
CENTRAL WEST STATISTICAL DIVISION (CONT.)						
SOUTH EASTERN STATISTICAL DIVISION						
LOWER SOUTH COAST STATISTICAL SUBDIVISION						
BEGA (M) -BEGA (U)	3,925	2,055	2,091	4,146	221	5.63
EUROBODALLA (S)- BATEMANS BAY (U)	1,498	1,127	1,087	2,214	756	51.85
MORUYA (U)	1,449	842	814	1,656	207	14.29
MOSSY POINT (R)	N.A.	104	104	208	N.A.	N.A.
NAROOMA (U)	1,295	793	758	1,551	256	19.77
TUROSS HEAD (R)	N.A.	126	123	249	N.A.	N.A.
BALANCE (R)	N.A.	1,345	1,183	2,528	N.A.	N.A.
TOTAL SHIRE	7,129	4,337	4,069	8,406	1,277	17.91
IMLAY (S)- CANDELO (R)	N.A.	131	117	248	N.A.	N.A.
EDEN (U)	1,415	1,186	1,024	2,210	794	56.07
MERIMBULA (U)	841	707	727	1,434	593	70.51
PAMBULA (R)	N.A.	152	141	293	N.A.	N.A.
TATHRA (U)	N.A.	330	318	648	N.A.	N.A.
BALANCE (R)	N.A.	1,207	1,045	2,252	N.A.	N.A.
TOTAL SHIRE	9,641	3,713	3,372	7,085	1,444	25.60
MUMBULLA (S)- BERMAQUI SOUTH (R)	N.A.	217	212	429	N.A.	N.A.
COBARGO (R)	N.A.	126	125	251	N.A.	N.A.
BALANCE (R)	N.A.	1,487	1,320	2,807	N.A.	N.A.
TOTAL SHIRE	3,580	1,830	1,657	3,487	93-	2.60-
TOTAL URBAN	10,384	7,040	6,819	13,859	3,475	33.48
TOTAL RURAL	9,891	4,895	4,376	9,265	625-	6.33-
TOTAL SUBDIVISION	20,275	11,935	11,189	23,124	2,849	14.05
SNOWY STATISTICAL SUBDIVISION						
BIBBENLUKE (S)- DELEGATE (R)	N.A.	218	238	456	N.A.	N.A.
BALANCE (R)	N.A.	806	663	1,469	N.A.	N.A.
TOTAL SHIRE	2,234	1,024	901	1,925	309-	13.83-
BOMBALA (M)-BOMBALA (U)	1,495	753	737	1,490	5-	0.33-
COOMA (M)-COOMA (U)	9,106	3,969	3,815	7,784	1,322-	14.52-
MONARO (S)- NIMMITABEL (R)	N.A.	180	156	336	N.A.	N.A.
BALANCE (R)	N.A.	770	686	1,456	N.A.	N.A.
TOTAL SHIRE	2,047	950	842	1,792	255-	12.46-
SNOWY RIVER (S)- ADAMINABY (R)	N.A.	219	193	412	N.A.	N.A.
BERRIDALE (R)	625	254	267	521	104-	16.64-
JINDABYNE (R)	N.A.	378	326	704	N.A.	N.A.
THREDBO VILLAGE (R)	N.A.	249	257	506	N.A.	N.A.
BALANCE (R)	N.A.	1,559	1,364	2,923	N.A.	N.A.
TOTAL SHIRE	5,385	2,659	2,407	5,066	319-	5.92-
TOTAL URBAN	10,601	4,722	4,552	9,274	1,327-	12.52-
TOTAL RURAL	9,666	4,633	4,150	8,783	883-	9.14-
TOTAL SUBDIVISION	20,267	9,355	8,702	18,057	2,210-	10.90-
SOUTHERN TABLELANDS STATISTICAL SUBDIVISION						
BOOROWA (S)- BOOROWA (U)	1,181	561	586	1,147	34-	2.88-
BALANCE (R)	2,073	944	845	1,789	284-	13.70-
TOTAL SHIRE	3,254	1,505	1,431	2,936	318-	9.77-
BURRANGONG (S)- KODRAWATHA (R)	N.A.	137	126	263	N.A.	N.A.
BALANCE (R)	N.A.	1,834	1,706	3,540	N.A.	N.A.
TOTAL SHIRE	4,185	1,971	1,832	3,803	382-	9.13-
CROOKWELL (S)- CROOKWELL (U)	2,267	1,050	1,070	2,120	147-	6.48-
BALANCE (R)	3,235	1,534	1,347	2,881	354-	10.94-
TOTAL SHIRE	5,502	2,584	2,417	5,001	501-	9.11-
DEMONDRILLE (S)-RURAL	2,560	1,211	1,075	2,286	274-	10.70-
GOODRADIGBEE (S)-RURAL	2,813	1,298	1,174	2,472	341-	12.12-
GOULBURN (C)-GOULBURN (U)	20,871	10,846	10,722	21,568	697	3.34
GUNNING (S)- GUNNING (R)	462	258	225	483	21	4.55
BALANCE (R)	1,632	809	684	1,493	139-	8.52-
TOTAL SHIRE	2,094	1,067	909	1,976	118-	5.64-
MULWAREE (S)- MARULAN (R)	411	218	202	420	9	2.19
TARALGA (R)	N.A.	139	139	278	N.A.	N.A.
BALANCE (R)	N.A.	1,687	1,463	3,150	N.A.	N.A.
TOTAL SHIRE	4,442	2,044	1,804	3,848	594-	13.37-
MURRUMBURRAH (M)-MURRUMBURRAH (U)	2,435	1,120	1,148	2,268	167-	6.86-
QUEANBEYAN (M)- CANBERRA (U)-PART	N.A.	7,963	7,405	15,368	N.A.	N.A.
BALANCE (R)	N.A.	318	306	624	N.A.	N.A.
TOTAL MUNICIPALITY	12,515	8,281	7,711	15,992	3,477	27.78

TABLE 3 - POPULATION IN LOCAL GOVERNMENT AREAS - NEW SOUTH WALES

LOCAL GOVERNMENT AREAS	POPULATION 1966 PERSONS	POPULATION - 1971			INTERCENSAL VARIATION	
		MALES	FEMALES	PERSONS	NUMERICAL	PERCENTAGE
SOUTH EASTERN STATISTICAL DIVISION (CONT.)						
TALLAGANDA (S)- BRAIDWOOD (R)	929	485	474	959	30	3.23
BALANCE (R)	1,300	650	524	1,174	126-	9.69-
TOTAL SHIRE	2,229	1,135	998	2,133	96-	4.31-
YARROWLUMLA (S)- BUNGENDORE (R)	493	256	258	514	21	4.26
CAPTAINS FLAT (R)	598	259	246	505	93-	15.55-
BALANCE (R)	1,127	685	585	1,270	143	12.69
TOTAL SHIRE	2,218	1,200	1,089	2,289	71	3.20
YASS (M)-YASS (U)	4,100	2,107	2,133	4,240	140	3.41
YOUNG (M)-YOUNG (U)	5,754	2,972	3,090	6,062	308	5.35
TOTAL URBAN	49,123	26,619	26,154	52,773	3,650	7.43
TOTAL RURAL	25,849	12,722	11,379	24,101	1,748-	6.76-
TOTAL SUBDIVISION	74,972	39,341	37,533	76,874	1,902	2.54
TOTAL URBAN	70,108	38,381	37,525	75,906	5,793	8.27
TOTAL RURAL	45,406	22,250	19,899	42,149	3,257-	7.17-
TOTAL DIVISION	115,514	60,631	57,424	118,055	2,541	2.20
MURRUMBIDGEE STATISTICAL DIVISION						
CENTRAL MURRUMBIDGEE STATISTICAL SUBDIVISION						
COOLAMON (S)- ARDLETHAN (R)	629	354	305	659	30	4.77
COOLAMON (U)	1,031	523	533	1,056	25	2.42
GANMAIN (R)	731	344	347	691	40-	5.47-
BALANCE (R)	2,517	1,217	1,090	2,307	210-	8.34-
TOTAL SHIRE	4,908	2,438	2,275	4,713	195-	3.97-
COOTAMUNDRA (M)-COOTAMUNDRA (U)	6,219	3,161	3,369	6,530	311	5.00
GUNDAGAI (S)- GUNDAGAI (U)	2,116	1,040	1,021	2,061	55-	2.60-
BALANCE (R)	2,490	1,107	1,007	2,114	376-	15.10-
TOTAL SHIRE	4,606	2,147	2,028	4,175	431-	9.36-
ILLABO (S)-RURAL	1,980	966	911	1,877	103-	5.20-
JINDALEE (S)-RURAL	2,130	947	889	1,836	294-	13.80-
JUNEE (M)-JUNEE (U)	3,906	1,839	1,926	3,765	141-	3.61-
KYEAMBA (S)- FOREST HILL (U)	N.A.	1,420	387	1,807	N.A.	N.A.
GUMLY GUMLY (R)	N.A.	121	85	206	N.A.	N.A.
TARCUTTA (R)	N.A.	146	133	279	N.A.	N.A.
BALANCE (R)	N.A.	1,447	1,280	2,727	N.A.	N.A.
TOTAL SHIRE	5,648	3,134	1,885	5,019	629-	11.14-
LOCKHART (S)- LOCKHART (R)	1,023	445	478	923	100-	9.78-
THE ROCK (R)	563	258	287	545	18-	3.20-
BALANCE (R)	2,898	1,253	1,144	2,397	501-	17.29-
TOTAL SHIRE	4,484	1,956	1,909	3,865	619-	13.80-
MITCHELL (S)- URANQUINTY (R)	N.A.	114	112	226	N.A.	N.A.
BALANCE (R)	N.A.	2,218	1,219	3,437	N.A.	N.A.
TOTAL SHIRE	3,845	2,332	1,331	3,663	182-	4.73-
NARRABURRA (S)- ARIAH PARK (R)	N.A.	163	181	344	N.A.	N.A.
BALANCE (R)	N.A.	1,073	941	2,014	N.A.	N.A.
TOTAL SHIRE	2,725	1,236	1,122	2,358	367-	13.47-
NARRANDERA (S)- BARELLAN (R)	N.A.	193	201	394	N.A.	N.A.
NARRANDERA (U)	4,914	2,390	2,435	4,825	89-	1.81-
BALANCE (R)	N.A.	1,298	1,149	2,447	N.A.	N.A.
TOTAL SHIRE	8,177	3,881	3,785	7,666	511-	6.25-
TEMORA (M)-TEMORA (U)	4,536	2,174	2,288	4,462	74-	1.63-
TUMUT (S)- ADELOND (R)	741	397	362	759	18	2.43
BATLOW (U)	1,448	690	682	1,372	76-	5.25-
TALBINGO (U)	N.A.	1,061	433	1,494	N.A.	N.A.
TUMUT (U)	4,278	2,799	2,726	5,525	1,247	29.15
BALANCE (R)	N.A.	1,761	1,493	3,254	N.A.	N.A.
TOTAL SHIRE	11,499	6,708	5,696	12,404	905	7.87
WAGGA WAGGA (C)- LAKE ALBERT (R)	N.A.	141	127	268	N.A.	N.A.
WAGGA WAGGA (U)	24,904	13,374	14,262	27,636	2,732	10.97
BALANCE (R)	N.A.	465	445	910	N.A.	N.A.
TOTAL CITY	25,850	13,980	14,834	28,814	2,964	11.47
TOTAL URBAN	54,375	30,471	30,062	60,533	6,158	11.33
TOTAL RURAL	36,138	16,428	14,186	30,614	5,524-	15.29-
TOTAL SUBDIVISION	90,513	46,899	44,248	91,147	834	0.70
LOWER MURRUMBIDGEE STATISTICAL SUBDIVISION						
CARRATHOOL (S)- GOOLGOWI (R)	N.A.	103	101	204	N.A.	N.A.
HILLSTON (U)	1,036	513	488	1,001	35-	3.38-
BALANCE (R)	N.A.	1,339	1,057	2,396	N.A.	N.A.

TABLE 3 - POPULATION IN LOCAL GOVERNMENT AREAS - NEW SOUTH WALES

LOCAL GOVERNMENT AREAS	POPUL- 1966 PERSONS	POPULATION - 1971			INTERCENSAL VARIATION	
		MALES	FEMALES	PERSONS	NUMERICAL	PERCENTAGE
MURRUMBIDGEE STATISTICAL DIVISION (CONT.)						
TOTAL SHIRE	4,087	1,955	1,646	3,601	486-	11.89-
HAY (S)-						
HAY (U)	2,959	1,572	1,634	3,206	247	8.35
BALANCE (R)	1,228	657	481	1,138	90-	7.33-
TOTAL SHIRE	4,187	2,229	2,115	4,344	157	3.75
LEETON (S)-						
LEETON (U)	5,818	3,320	3,318	6,638	820	14.09
WHITTON (R)	N.A.	154	139	293	N.A.	N.A.
YANCO (R)	N.A.	214	215	429	N.A.	N.A.
BALANCE (R)	N.A.	2,273	1,729	4,002	N.A.	N.A.
TOTAL SHIRE	10,966	5,961	5,401	11,362	396	3.61
MURRUMBIDGEE (S)-						
COLEAMBALLY (R)	N.A.	129	116	245	N.A.	N.A.
DARLINGTON POINT (R)	705	339	301	640	66-	9.35-
BALANCE (R)	N.A.	686	520	1,206	N.A.	N.A.
TOTAL SHIRE	1,878	1,154	937	2,091	213	11.34
WADE (S)-						
GRIFFITH (U)	9,553	5,447	5,568	11,015	1,462	15.30
HANWOOD (R)	N.A.	163	139	302	N.A.	N.A.
YENDA (R)	544	344	314	658	114	20.96
BALANCE (R)	N.A.	3,552	3,245	6,797	N.A.	N.A.
TOTAL SHIRE	17,878	9,506	9,266	18,772	894	5.00
TOTAL URBAN	19,366	10,852	11,008	21,860	2,494	12.88
TOTAL RURAL	19,630	9,953	8,357	18,310	1,320-	6.72-
TOTAL SUBDIVISION	38,996	20,805	19,365	40,170	1,174	3.01
TOTAL URBAN	73,741	41,323	41,070	82,393	8,652	11.73
TOTAL RURAL	55,768	26,381	22,543	48,924	6,644-	12.27-
TOTAL DIVISION	129,509	67,704	63,613	131,317	1,808	1.40
MURRAY STATISTICAL DIVISION						
UPPER MURRAY STATISTICAL SUBDIVISION						
ALBURY (C)-						
ALBURY-WODONGA (U)-PART	23,379	13,531	13,852	27,383	4,004	17.13
BALANCE (R)	1,733	440	575	1,015	718-	41.43-
TOTAL CITY	25,112	13,971	14,427	28,398	3,286	13.09
COROWA (S)-						
COROWA-WAHGUNYAH (U)-PART	2,709	1,434	1,487	2,921	212	7.83
YARRAWONGA-MULWALA (U)-PART	827	451	411	862	35	4.23
BALANCE (R)	1,924	826	737	1,563	361-	18.76-
TOTAL SHIRE	5,460	2,711	2,635	5,346	114-	2.09-
CULCAIRN (S)-						
CULCAIRN (R)	1,019	474	491	965	54-	5.30-
HENTY (R)	863	431	414	845	18-	2.09-
WALLA WALLA (R)	N.A.	239	264	503	N.A.	N.A.
BALANCE (R)	N.A.	942	805	1,747	N.A.	N.A.
TOTAL SHIRE	4,363	2,086	1,974	4,060	303-	6.94-
HOLBROOK (S)-						
HOLBROOK (U)	1,135	546	522	1,068	67-	5.90-
BALANCE (R)	1,583	788	644	1,432	151-	9.54-
TOTAL SHIRE	2,718	1,334	1,166	2,500	218-	8.02-
HUME (S)-						
HOWLONG (R)	N.A.	184	162	346	N.A.	N.A.
BALANCE (R)	N.A.	1,363	1,315	2,678	N.A.	N.A.
TOTAL SHIRE	3,131	1,547	1,477	3,024	107-	3.42-
TUMBARUMBA (S)-						
KHANCOBAN (R)	1,906	269	211	480	1,426-	74.82-
TUMBARUMBA (U)	1,443	686	705	1,391	52-	3.60-
BALANCE (R)	2,484	1,169	909	2,078	406-	16.34-
TOTAL SHIRE	5,833	2,124	1,825	3,949	1,884-	32.30-
URANA (S)-						
OAKLANDS (R)	N.A.	181	174	355	N.A.	N.A.
URANA (R)	500	261	268	529	29	5.80
BALANCE (R)	N.A.	738	628	1,366	N.A.	N.A.
TOTAL SHIRE	2,431	1,180	1,070	2,250	181-	7.45-
TOTAL URBAN	32,418	16,648	16,977	33,625	1,207	3.72
TOTAL RURAL	16,630	8,305	7,597	15,902	728-	4.38-
TOTAL SUBDIVISION	49,048	24,953	24,574	49,527	479	0.98
CENTRAL MURRAY STATISTICAL SUBDIVISION						
BERRIGAN (S)-						
BARROGA (R)	N.A.	123	112	235	N.A.	N.A.
BERRIGAN (R)	924	505	445	950	26	2.81
FINLEY (U)	1,783	1,056	948	2,004	221	12.39
TOCUMMAL (U)	1,268	579	553	1,132	136-	10.73-
BALANCE (R)	N.A.	1,329	1,140	2,469	N.A.	N.A.
TOTAL SHIRE	6,647	3,592	3,198	6,790	143	2.15
CONARGO (S)- RURAL	2,033	1,155	944	2,099	66	3.25
DENILIQUN (M)-DENILIQUN (U)	6,277	3,314	3,290	6,604	327	5.21
JERILDERIE (S)-						
JERILDERIE (R)	1,038	536	452	988	50-	4.82-
BALANCE (R)	1,351	912	699	1,611	260	19.25
TOTAL SHIRE	2,389	1,448	1,151	2,599	210	8.79

TABLE 3 - POPULATION IN LOCAL GOVERNMENT AREAS - NEW SOUTH WALES

LOCAL GOVERNMENT AREAS	POPULATION 1966 PERSONS	POPULATION - 1971			INTERCENSAL VARIATION	
		MALES	FEMALES	PERSONS	NUMERICAL	PERCENTAGE
MURRAY STATISTICAL DIVISION (CONT.)						
MURRAY (S)- ECHUCA-MOAMA (U)-PART	967	568	558	1,126	159	16.44
MATHOURA (R)	595	311	305	616	21	3.53
BALANCE (R)	1,896	936	796	1,732	164	8.65
TOTAL SHIRE	3,458	1,815	1,659	3,474	16	0.46
WAKOOL (S)- BARHAM-KOONDROOK (U)-PART	1,139	576	555	1,131	8	0.70
MOULAMEIN (R)	480	257	235	492	42	9.33
WAKOOL (R)	N.A.	129	99	228	N.A.	N.A.
BALANCE (R)	N.A.	1,841	1,543	3,384	N.A.	N.A.
TOTAL SHIRE	5,434	2,803	2,432	5,235	199	3.66
WINDOURAN (S)-RURAL	833	346	275	621	212	25.45
TOTAL URBAN	12,472	6,093	5,904	11,997	475	3.81
TOTAL RURAL	14,599	8,380	7,045	15,425	826	5.66
TOTAL SUBDIVISION	27,071	14,473	12,949	27,422	351	1.30
MURRAY-DARLING STATISTICAL SUBDIVISION						
BALRANALD (S)- BALRANALD (U)	1,490	718	707	1,425	65	4.36
EUSTON (R)	N.A.	112	104	216	N.A.	N.A.
BALANCE (R)	N.A.	574	485	1,059	N.A.	N.A.
TOTAL SHIRE	2,931	1,404	1,296	2,700	231	7.88
WENTWORTH (S)- BURONGA (R)	N.A.	207	171	378	N.A.	N.A.
DARETON (R)	414	281	272	553	139	33.57
WENTWORTH (U)	1,084	511	526	1,037	47	4.34
BALANCE (R)	N.A.	2,295	1,931	4,226	N.A.	N.A.
TOTAL SHIRE	6,491	3,294	2,900	6,194	297	3.98
TOTAL URBAN	2,574	1,229	1,233	2,462	112	4.35
TOTAL RURAL	6,808	3,469	2,963	6,432	376	5.52
TOTAL SUBDIVISION	9,382	4,698	4,196	8,894	488	5.20
TOTAL URBAN	47,464	23,970	24,114	48,084	620	1.31
TOTAL RURAL	38,037	20,154	17,605	37,759	278	0.73
TOTAL DIVISION	85,501	44,124	41,719	85,843	342	0.40
FAR WEST STATISTICAL DIVISION						
BROKEN HILL (C)-BROKEN HILL (U)	30,043	14,990	14,753	29,743	300	1.00
CENTRAL DARLING (S)- IVANHOE (R)	N.A.	307	199	506	N.A.	N.A.
MENINDEE (R)	493	260	214	474	19	3.85
WILCANNIA (R)	800	481	455	936	136	17.00
BALANCE (R)	N.A.	801	537	1,338	N.A.	N.A.
TOTAL SHIRE	3,617	1,849	1,405	3,254	363	10.04
UNINCORPORATED-RURAL	2,028	891	640	1,531	497	24.51
TOTAL URBAN	30,043	14,990	14,753	29,743	300	1.00
TOTAL RURAL	5,645	2,740	2,045	4,785	860	15.23
TOTAL DIVISION	35,688	17,730	16,798	34,528	1,160	3.25
LORD HOWE ISLAND STATISTICAL DIVISION						
UNINCORPORATED-RURAL	267	109	114	223	44	16.48
TOTAL URBAN	N.A.	0	0	0	N.A.	N.A.
TOTAL RURAL	267	109	114	223	44	16.48
TOTAL DIVISION	267	109	114	223	44	16.48
MIGRATORY						
MIGRATORY	9,064	5,120	583	5,703	3,361	37.08
STATE SUMMARY						
STATISTICAL DIVISION-						
SYDNEY	2,542,207	1,389,797	1,409,837	2,799,634	257,427	10.13
OUTER SYDNEY	101,898	62,895	64,827	127,722	25,824	25.34
HUNTER- NEWCASTLE STATISTICAL DISTRICT	327,540	175,867	175,143	351,010	23,470	7.17
BALANCE	51,213	28,024	25,903	53,927	2,714	5.30
TOTAL	378,753	203,891	201,046	404,937	26,184	6.91
ILLAWARRA- WOLLONGONG STATISTICAL DISTRICT	177,496	102,530	96,238	198,768	21,312	12.01
BALANCE	42,303	24,753	23,358	48,111	5,808	13.73
TOTAL	219,799	127,283	119,596	246,879	27,120	12.34
NORTH COAST- RICHMOND-TWEED	94,706	48,143	48,685	96,828	2,122	2.24

TABLE 3 - POPULATION IN LOCAL GOVERNMENT AREAS - NEW SOUTH WALES

LOCAL GOVERNMENT AREAS	POPULATION 1966 PERSONS	POPULATION - 1971			INTERCENSAL VARIATION	
		MALES	FEMALES	PERSONS	NUMERICAL	PERCENTAGE
CLARENCE	60,355	32,530	31,612	64,142	3,787	6.27
HASTINGS	57,478	30,329	30,142	60,471	2,993	5.21
TOTAL	212,539	111,002	110,439	221,441	8,902	4.19
NORTHERN-						
NORTHERN TABLELANDS	57,542	31,330	29,959	60,889	3,347	5.82
NORTHERN SLOPES	69,114	36,905	35,655	72,560	3,446	4.99
NORTH CENTRAL PLAIN	29,061	15,727	14,602	30,329	1,268	4.36
TOTAL	155,717	83,962	79,816	163,778	8,061	5.18
NORTH-WESTERN-						
CENTRAL MACQUARIE	63,729	32,593	31,825	64,418	589	1.08
MACQUARIE-BARWON	21,763	11,568	10,086	21,654	109	0.50
UPPER DARLING	13,312	7,207	6,251	13,458	146	1.10
TOTAL	98,804	51,368	48,162	99,530	726	0.73
CENTRAL WEST-						
CENTRAL TABLELANDS	83,243	42,773	41,021	83,794	551	0.66
LACHLAN	69,438	33,721	32,451	66,172	3,266	4.70
TOTAL	152,681	76,494	73,472	149,966	2,715	1.78
SOUTH-EASTERN-						
LOWER SOUTH COAST	20,275	11,935	11,189	23,124	2,849	14.05
SNOWY	20,267	9,359	8,702	18,057	2,210	10.90
SOUTHERN TABLELANDS	74,972	39,341	37,533	76,874	1,902	2.54
TOTAL	115,514	60,631	57,424	118,055	2,541	2.20
MURRUMBIDGEE-						
CENTRAL MURRUMBIDGEE	50,513	46,899	44,248	91,147	634	0.70
LOWER MURRUMBIDGEE	38,996	20,805	19,365	40,170	1,174	3.01
TOTAL	129,509	67,704	63,613	131,317	1,808	1.40
MURRAY-						
UPPER MURRAY	49,048	24,953	24,574	49,527	479	0.98
CENTRAL MURRAY	27,071	14,473	12,949	27,422	351	1.30
MURRAY-DARLING	9,382	4,698	4,196	8,894	488	5.20
TOTAL	85,501	44,124	41,719	85,843	342	0.40
FAR WEST	35,688	17,730	16,798	34,528	1,160	3.25
LORD HOWE ISLAND	267	109	114	223	44	16.48
MIGRATORY	9,064	5,120	583	5,733	3,361	37.08
TOTAL NEW SOUTH WALES	4,237,901	2,302,110	2,287,446	4,589,556	351,655	8.30
SECTION OF STATE-						
MAJOR URBAN	2,843,395	1,574,919	1,593,370	3,168,289	324,894	11.43
OTHER URBAN	816,787	445,807	450,155	895,962	79,175	9.70
TOTAL URBAN	3,660,182	2,020,726	2,043,525	4,064,251	404,069	11.04
RURAL	568,695	276,264	243,338	519,602	49,073	8.68
MIGRATORY	9,064	5,120	583	5,733	3,361	37.08
TOTAL NEW SOUTH WALES	4,237,981	2,302,110	2,287,446	4,589,556	351,655	8.30
AREA TOTALS NOT ELSEWHERE LISTED						
LOCAL GOVERNMENT AREAS-						
BLUE MOUNTAINS (C)	30,733	17,354	19,273	36,627	5,894	19.18
GREATER CESSNOCK (C)	34,521	17,496	17,507	35,003	482	1.40
MACINTYRE (S)	3,835	2,483	2,129	4,612	777	20.26
UNINCORPORATED	2,295	1,000	754	1,754	541	23.57
URBAN CENTRES AND LOCALITIES-						
BERRIMA (R)	N.A.	344	252	596	N.A.	N.A.
CANBERRA (U)-PART	N.A.	7,963	7,405	15,368	N.A.	N.A.
FORSTER-TUNCURRY (U)	2,869	1,866	1,816	3,682	813	28.34
KEMPSEY (U)	8,262	4,384	4,483	8,867	605	7.32
LITHGON (U)	13,163	6,524	6,611	13,135	30	0.23
NEWCASTLE (U)	234,005	124,581	125,381	249,962	15,957	6.82
ORANGE (U)	22,208	12,012	12,142	24,154	1,946	8.76
SYDNEY (U)	2,447,219	1,346,269	1,370,800	2,717,069	269,850	11.03
TAMWORTH (U)	20,588	11,960	12,689	24,649	4,061	19.73
TAREE (U)	10,594	5,784	6,130	11,914	1,320	12.46
THE ENTRANCE (U)	9,131	6,588	7,073	13,661	4,530	49.61
TWENTY-TWO MILES (U)	4,785	3,527	3,448	6,975	2,190	45.77
WOLLONGONG (U)	162,171	96,106	89,784	185,890	23,719	14.63
WOODBURN (R)	530	357	340	697	167	31.51

TABLE 4. - URBAN CENTRES AND BOUNDED LOCALITIES WITH 200 OR MORE PERSONS, IN SIZE ORDER

URBAN CENTRE OR BOUNDED LOCALITY	POPULATION, 1966 CENSUS	POPULATION, 1971 CENSUS
SYDNEY (U)	2,447,219	2,717,069
NEWCASTLE (U)	234,008	249,962
WOLLONGONG (U)	162,171	185,890
GOSFORD-WOY WOY (U)	27,879	38,093
BROKEN HILL (U)	30,043	29,743
WAGGA WAGGA (U)	24,904	27,636
ALBURY-WODONGA (U)-PART	23,379	27,383
TAMWORTH (U)	20,588	24,649
MAITLAND (U)	22,440	24,530
ORANGE (U)	22,208	24,154
GOULBURN (U)	20,871	21,568
LISMORE (U)	19,757	20,901
ARMIDALE (U)	15,360	18,137
DUBBO (U)	15,623	17,767
BATHURST (U)	17,230	17,169
GRAFTON (U)	15,987	16,354
CESSNOCK-BELLBIRD (U)	15,332	16,141
CANBERRA (U)-PART	N/A	15,368
THE ENTRANCE (U)	9,131	13,661
LITHGOW (U)	13,165	13,135
NOWRA-BOMADERRY (U)	9,641	12,866
TAREE (U)	10,594	11,914
KURRI KURRI-WESTON (U)	11,567	11,624
KATOOMBA-WENTWORTH FALLS (U)	10,525	11,573
RICHMOND-WINDSOR (U)	9,935	11,357
GRIFFITH (U)	9,553	11,015
BUDGEWOI LAKE (U)	6,659	10,244
COFFS HARBOUR (U)	7,683	10,107
INVERELL (U)	8,533	9,700
PORT MACQUARIE (U)	7,072	9,362
MOREE (U)	8,094	9,114
CASINO (U)	8,507	9,048
KEMPSEY (U)	8,262	8,867
PARKES (U)	8,442	8,849
GUNNEDAH (U)	7,522	8,219
MUSWELLBROOK (U)	6,371	8,082
COOMA (U)	9,106	7,784
FORBES (U)	7,370	7,467
MURWILLUMBAH (U)	7,311	7,374
CONRA (U)	7,092	7,282
SINGLETON (U)	6,188	7,181
THORNTON-BERESFIELD (U)	4,785	6,975
NARRABRI (U)	6,037	6,875
LEETON (U)	5,818	6,638
DEVILQUIN (U)	6,277	6,604
COOTAMUNDRA (U)	6,219	6,530
BALLINA (U)	4,933	6,133
YOUNG (U)	5,754	6,062
RAYMOND TERRACE (U)	4,955	6,001
BOWRAL (U)	5,210	5,913
GLEN INNES (U)	5,756	5,762
MUDGEE (U)	5,372	5,583
WELLINGTON (U)	5,853	5,534
TUMUT (U)	4,278	5,525
CAMDEN (U)	3,427	5,357
GOLD COAST (U)-PART	3,850	5,147
NARRANDERA (U)	4,924	4,825
KIAMA (U)	3,814	4,706
TEMORA (U)	4,536	4,462
TERRIGAL-WAMBERAL (U)	2,492	4,450
YASS (U)	4,100	4,240
NELSON BAY (U)	2,272	4,186
BEGA (U)	3,925	4,146
JUNEE (U)	3,906	3,765
COBAR (U)	2,350	3,744
LAWSON-HAZELBROOK (U)	3,340	3,703
FORSTER-TUNCURRY (U)	2,869	3,682
MITTAGONG (U)	2,837	3,620
BOURKE (U)	3,300	3,620
WEST WYALONG (U)	2,858	3,438
WAUCHOPE (U)	3,173	3,351
SCONE (U)	2,915	3,259
MOSS VALE (U)	3,144	3,233
TENTERFIELD (U)	3,270	3,232
CONDOBOLIN (U)	3,593	3,214
HAY (U)	2,959	3,206
COONAMELE (U)	3,410	3,152
COONABARABRAN (U)	2,793	3,045
KYOGLE (U)	2,844	2,965
COROWA-WAHGUNYAH (U)-PART	2,709	2,921
WINGHAM (U)	2,827	2,917
DAVISTOWN-SARATOGA (U)	1,686	2,911
QUIRINDI (U)	2,732	2,876
ULLADULLA (U)	1,661	2,773
NARROMINE (U)	2,466	2,724
NAMBUCCA HEADS (U)	2,385	2,712
WANGI-RATHMINES (U)	2,401	2,672
WYONG (U)	1,937	2,579
SAWTELL (U)	1,558	2,567
GILGANDRA (U)	2,414	2,554
HELENSBURGH (U)	2,334	2,538
NYNGAN (U)	2,591	2,478
BRANXTON-GRETA (U)	2,544	2,466
KINGSCLIFF (U)	1,798	2,412
MACLEAN (U)	2,231	2,325
BYRON BAY (U)	2,315	2,320
WALGETT (U)	2,024	2,284
MURRUMBURRAH (U)	2,435	2,268
MACKSVILLE (U)	2,129	2,250
BLACKHEATH (U)	2,077	2,226
BATEMANS BAY (U)	1,458	2,214
EDEN (U)	1,416	2,210
GRENFELL (U)	2,377	2,192
GLoucester (U)	2,032	2,176
BLAYNEY (U)	1,909	2,164
CROOKWELL (U)	2,267	2,120
DUNGOG (U)	2,101	2,119
GUNDAGAI (U)	2,116	2,061
AVONDALE (U)	1,332	2,050
WARREN (U)	1,678	2,048
WERRIS CREEK (U)	2,123	2,028
FINLEY (U)	1,783	2,004
KANDOS (U)	2,051	1,981

TABLE 4. - URBAN CENTRES AND BOUNDED LOCALITIES WITH 200 OR MORE PERSONS, IN SIZE ORDER - CONTINUED

URBAN CENTRE OR BOUNDED LOCALITY	NEW SOUTH WALES	
	POPULATION, 1966 CENSUS	POPULATION, 1971 CENSUS
PORTLAND (U)	2,221	1,940
TERREY HILLS (U)	N/A	1,917
MULLUMBIMBY (U)	1,981	1,889
OBERON (U)	1,774	1,868
WEE WEA (U)	1,488	1,840
FOREST HILL (U)	N/A	1,807
GUYRA (U)	1,706	1,788
URALLA (U)	1,626	1,746
MORISSET (U)	2,152	1,740
CANOWINDRA (U)	1,717	1,679
WALLERAWANG (U)	1,580	1,666
MANILLA (U)	1,761	1,660
MORUYA (U)	1,449	1,656
HARRAGAMBA (U)	1,699	1,646
CAMDEN HAVEN (U)	1,448	1,633
WALCHA (U)	1,550	1,603
BARRABA (U)	1,425	1,579
NAROOMA (U)	1,298	1,551
PICTON (U)	1,327	1,512
TALBINGO (U)	N/A	1,494
BOMBALA (U)	1,495	1,490
GULGONG (U)	1,441	1,486
BRENARRINA (U)	1,282	1,444
MERIMBULA (U)	841	1,434
BALRANALD (U)	1,490	1,425
BINGARA (U)	1,504	1,401
TUMBARUMBA (U)	1,443	1,391
BATLOW (U)	1,440	1,372
BELLINGEN (U)	1,390	1,371
AVOCA BEACH (U)	633	1,365
MOLONG (U)	1,430	1,357
EVANS HEAD (U)	1,098	1,313
WOOLGOLGA (U)	1,190	1,311
WARIALDA (U)	1,324	1,291
YAMBA (U)	964	1,274
PEAK HILL (U)	1,387	1,258
URUNGA (U)	924	1,200
BRUNSWICK HEADS (U)	1,069	1,197
BOORWA (U)	1,181	1,147
TOCUMWAL (U)	1,268	1,132
BARHAM-KOONDRUK (U)-PART	1,130	1,131
ECHUCA-MOAMA (U)-PART	967	1,126
ABERDEEN (U)	1,127	1,118
NARELLAN (U)	641	1,103
LAKE CARGELLIGO (U)	1,129	1,095
RICHMOND NORTH (U)	N/A	1,082
DORRIGO (U)	1,111	1,078
MOLBROOK (U)	1,135	1,068
BOGGABRI (U)	1,199	1,065
COOLAMON (U)	1,031	1,056
BERRY (U)	924	1,049
MENTWORTH (U)	1,084	1,037
MUSKISSON (U)	641	1,023
SMITHTOWN-BLADSTONE (U)	1,101	1,007
HILLSTON (U)	1,036	1,001
JERTILDERIE (R)	1,038	988
MERRIWA (R)	923	971
BANORA POINT (R)	N/A	970
TRANGIE (R)	932	967
CULCAIRN (R)	1,019	965
BRAIDWOOD (R)	929	959
BERRIGAN (R)	924	950
WILCANNIA (R)	800	936
MURRURUNDI (R)	969	925
LOCKHART (R)	1,023	923
BULAHDELAM (R)	966	923
GERRINGONG (U)	805	891
YARRAWONGA-MULWALA (U)-PART	827	862
CORAKI (R)	650	857
MOUNT KEMBLA-KEMBLA HEIGHTS (R)	611	848
HENTY (R)	863	845
BOMRAVILLE (R)	883	843
SOUTH WEST ROCKS (U)	634	836
ERINA (R)	N/A	835
WATERFALL (R)	904	831
COOLAH (R)	811	827
DUNEDOO (R)	483	805
TAMMOOR (R)	775	792
DENMAN (R)	576	782
ALSTONVILLE (R)	N/A	778
MANNERING PARK (U)	741	772
ADELONG (R)	696	759
BUNDANOON (U)	834	748
MUNGINDI (R)-PART	751	735
BARADINE (R)	697	729
ASHFORD (R)	N/A	709
JINDABYNE (R)	530	704
WOODBURN (R)	716	697
RYLSTONE (R)	731	695
GANMAIN (R)	717	691
MILTON (R)	N/A	691
BROOKLYN (R)	629	661
ARDLETHAN (R)	544	659
YENDA (R)	609	658
EUGOWRA (R)	N/A	651
TATHRA (U)	N/A	648
BRIGHTWATERS (U)	691	642
BINNAHAY (R)	706	640
DARLINGTON POINT (R)	N/A	640
CRESCENT HEAD (U)	595	623
MATHOURA (R)	N/A	616
WAGSTAFFE-KILCARE (U)	N/A	614
GWANDALAN (U)	656	609
MILLTHORPE (R)	581	608
COLLARENEBRI (R)	543	608
HARRINGTON (U)	N/A	606
KARUAH (R)	N/A	598
BERRIMA (R)	N/A	596
ILUKA (U)	N/A	575
STROUD (R)	535	563
TRUNDLE (R)	618	562
DARETON (R)	414	553
FREDERICKTON (R)	526	549
THIRLMERE (R)	519	547

TABLE 4. - URBAN CENTRES AND BOUNDED LOCALITIES WITH 200 OR MORE PERSONS, IN SIZE ORDER - CONTINUED

URBAN CENTRE OR BOUNDED LOCALITY	POPULATION, 1966 CENSUS	POPULATION, 1971 CENSUS
THE ROCK (R)	563	545
BANGALOW (R)	479	534
SUSSEX INLET (U)	386	534
PINGAL HEAD (U)	N/A	531
URANA (R)	500	529
MARSDEN PARK (R)	N/A	525
OURIMBAH (R)	540	522
BERRIDALE (R)	625	521
ST GEORGES BASIN EAST (U)	N/A	520
GULARBAMBONE (R)	408	517
BUNGENDORE (R)	493	514
APPIN (R)	N/A	513
KENDALL (R)	533	512
IVANHOE (R)	N/A	506
EMMAVILLE (R)	N/A	506
THREDBO VILLAGE (R)	N/A	506
CAPTAINS FLAT (R)	598	505
WALLA WALLA (R)	N/A	503
TEA GARDENS (R)	N/A	500
PAXTON (R)	N/A	496
BONALBO (R)	533	494
MOULAMEIN (R)	450	492
DORA CREEK (R)	N/A	492
SHOALHAVEN HEADS (U)	N/A	486
GUNNING (R)	462	483
KWANCOBAN (R)	1,906	480
MENINDEE (R)	493	474
THE OAKS (R)	399	468
DELEGATE (R)	N/A	456
UNGARIE (R)	462	455
MANILDRA (R)	399	451
KOOTINGAL (R)	N/A	437
LENNOX HEAD (R)	N/A	436
LOCHINVAR (R)	N/A	436
BARGO (R)	N/A	433
BERMAGUI SOUTH (R)	N/A	429
YANCO (R)	N/A	429
BOLWARRA (R)	N/A	426
WILBERFORCE (R)	N/A	421
MARULAN (R)	411	420
CULBURRA (U)	N/A	417
ADAMINABY (R)	N/A	412
CURRARONG (U)	176	408
WOODENONG (R)	N/A	395
BARELLAN (R)	N/A	394
BOGGABILLA (R)	N/A	393
NORRIS WHARF (R)	N/A	391
DELUNGRA (R)	N/A	387
BROADWATER (R)	N/A	387
CALALA (R)	N/A	387
BURONGA (R)	N/A	378
CARCOAR (R)	N/A	377
GREENWELL POINT (U)	N/A	373
KURRAJONG (R)	N/A	372
TOTTENHAM (R)	N/A	369
BOLWARRA HEIGHTS (R)	N/A	365
OLD BAR (R)	N/A	361
BUNDARRA (R)	N/A	358
WOODSTOCK (R)	N/A	358
ULMARRA (R)	N/A	358
OAKLANDS (R)	N/A	355
BONNELLS BAY (R)	N/A	349
WALLACIA (R)	N/A	347
HOWLONG (R)	N/A	346
ARIAH PARK (R)	N/A	344
MENDOORAN (R)	N/A	344
LARGS (R)	N/A	340
HEXHAM (R)	N/A	339
NIMMITABEL (R)	N/A	336
MOUNT VICTORIA (R)	N/A	334
STANWELL TOPS (R)	N/A	333
TULLAMORE (R)	N/A	331
CURLEWIS (R)	N/A	330
JAMBEROO (R)	N/A	326
YEOVAL (R)	N/A	325
CUDAL (R)	N/A	324
REGENTVILLE (R)	N/A	311
NIMBIN (R)	N/A	310
URBENVILLE (R)	N/A	309
DEEPWATER (R)	N/A	305
HANWOOD (R)	N/A	302
HAWKS NEST (R)	N/A	301
MINMI (R)	N/A	298
NEATH (R)	N/A	294
PERTHVILLE (R)	N/A	294
PAMBULA (R)	N/A	293
WHITTON (R)	N/A	293
MOONEY MOONEY (R)	N/A	292
GEURIE (R)	N/A	291
COBBITY (R)	N/A	287
COOPERNOOK (R)	N/A	287
LAKE MUNDRAH (U)	N/A	284
MILLFIELD (R)	N/A	280
TARCUTTA (R)	N/A	279
TARALGA (R)	N/A	278
GRETA EAST (R)	N/A	274
OAKDALE (R)	N/A	274
PATERSON (R)	N/A	272
BARMEDMAN (R)	N/A	270
PALLAMALLAWA (R)	N/A	268
LAKE ALBERT (R)	N/A	268
KOORAWATHA (R)	N/A	263
WYEE (R)	N/A	259
NABIAC (R)	N/A	259
HARWOOD ISLAND (R)	N/A	258
TINGHA (R)	272	258
NUNDLE (R)	N/A	257
LEMON TREE PASSAGE (R)	N/A	253
WOOLI (R)	N/A	253
CLARENCE TOWN (R)	N/A	252
COBARGO (R)	N/A	251

TABLE 4. - URBAN CENTRES AND BOUNDED LOCALITIES WITH 200 OR MORE PERSONS, IN SIZE ORDER - CONTINUED

NEW SOUTH WALES		
URBAN CENTRE OR BOUNDED LOCALITY	POPULATION, 1966 CENSUS	POPULATION, 1971 CENSUS
PILLIGA (R)	N/A	251
TUROSS HEAD (R)	N/A	249
CANDELO (R)	N/A	248
PITT TOWN (R)	N/A	246
COLEAMBALLY (R)	N/A	245
BEECHWOOD (R)	N/A	244
LANSDOWNE (R)	N/A	243
GILGAI (R)	N/A	243
BURRINGBAR (R)	N/A	240
CULLEN BULLEN (R)	N/A	240
POTTSVILLE BEACH (R)	N/A	240
LYNDHURST (R)	N/A	237
WILLOW TREE (R)	N/A	236
GRESFORD EAST (R)	N/A	236
JENNINGS (R)	N/A	235
BAROOGA (R)	N/A	232
BELLATA (R)	N/A	232
PATONGA (R)	N/A	230
CUMNOCK (R)	N/A	228
WAKOOL (R)	N/A	228
GOODDOGA (R)	N/A	228
GOOLOOGONG (R)	N/A	226
URANQUINTY (R)	N/A	226
MULGOA (R)	N/A	226
CHARBON (R)	N/A	223
LAWRENCE (R)	N/A	223
BURREN JUNCTION (R)	N/A	222
GLENREAGH (R)	N/A	216
EUSTON (R)	N/A	212
ROBERTSON (R)	N/A	209
ATTUNGA (R)	N/A	209
BENDEMEER (R)	N/A	209
SCOTTS HEAD (R)	N/A	209
KITCHENER (R)	N/A	208
MOSSY POINT (R)	N/A	206
MENANGLE PARK (R)	N/A	206
STUARTS POINT (R)	N/A	206
GUMLY GUMLY (R)	N/A	206
MCMASTERS BEACH (R)	N/A	205
EMPIRE BAY (R)	N/A	204
AWABA (R)	N/A	204
GOOLGOWI (R)	N/A	202
WEETHALLE (R)	N/A	201
TUMBULGUM (R)	N/A	201
CORAMBA (R)	N/A	201

TABLE 5. - URBAN CENTRES: NUMBER AND POPULATION IN GROUPS OF VARIOUS SIZES, NEW SOUTH WALES, 1966 and 1971

Population size of urban centres	Census, 30 June 1966			Census, 30 June 1971			Intercensal change	
	No. of urban centres	Population	Proportion of State population %	No. of urban centres	Population	Proportion of State population %	Numerical	Percentage
500,000 and over	1	2,447,219	57.75	1	2,717,069	59.20	269,850	11.03
100,000 - 499,999	2	396,176	9.35	3(a)	451,220	9.83	55,044	13.89
75,000 - 99,999
50,000 - 74,999	1(b)	3,830	0.09	1(b)	5,147	0.11	1,317	34.39
25,000 - 49,999	3(c)	81,297	1.92	4(c)	122,855	2.68	41,558	51.12
20,000 - 24,999	5	111,011	2.62	5	115,802	2.52	4,791	4.32
15,000 - 19,999	6	99,289	2.34	5	85,568	1.86	13,721-	13.82-
10,000 - 14,999	6	72,098	1.70	10	117,496	2.56	45,398	62.97
5,000 - 9,999	29(d)	205,735	4.85	28(d)	194,947	4.25	10,788-	5.24-
2,500 - 4,999	31(e)	105,110	2.48	36(e)	118,850	2.59	13,740	13.07
2,000 - 2,499	23	51,765	1.22	21	46,415	1.01	5,350-	10.34-
1,000 - 1,999	56(f)	79,563	1.88	55(f)	77,765	1.69	1,798-	2.26-
Less than 1,000 (g)	10	7,069	0.17	19	11,117	0.24	4,048	57.26
TOTAL URBAN POPULATION	173	3,660,162	86.37	188	4,064,251	88.55	404,089	11.04
500,000 and over	1	2,447,219	57.75	1	2,717,069	59.20	269,850	11.03
100,000 "	3	2,843,395	67.09	4	3,168,289	69.03	324,894	11.43
75,000 "	3	2,843,395	67.09	4	3,168,289	69.03	324,894	11.43
50,000 "	4	2,847,225	67.18	5	3,173,436	69.14	326,211	11.46
25,000 "	7	2,928,522	69.10	9	3,296,291	71.82	367,769	12.56
20,000 "	12	3,039,533	71.72	14	3,412,093	74.34	372,560	12.26
15,000 "	18	3,138,822	74.07	19	3,497,661	76.21	358,839	11.43
10,000 "	24	3,210,920	75.77	29	3,615,157	78.77	404,237	12.59
5,000 "	53	3,416,655	80.62	57	3,810,104	83.02	393,449	11.52
2,500 "	84	3,521,765	83.10	93	3,928,954	85.61	407,189	11.56
2,000 "	107	3,573,530	84.32	114	3,975,369	86.62	401,839	11.24
1,000 "	163	3,653,093	86.20	169	4,053,134	88.31	400,041	10.95
TOTAL URBAN POPULATION	173	3,660,162	86.37	188	4,064,251	88.55	404,089	11.04

(a) Includes that part of Urban Canberra in New South Wales. (b) That part of Urban Gold Coast in New South Wales.
(c) Includes that part of Urban Albury-Wodonga in New South Wales. (d) Includes that part of Urban Echuca-Moama in New South Wales.
(e) Includes those parts of Urban Corowa-Wahgunyah and Yarrawonga-Mulwala in New South Wales. (f) Includes that part of Urban Barham-Koondrook in New South Wales. (g) Urban Centres classified as such on grounds other than population and density.

APPENDIX A

Field Count Statements to be Issued

<u>Reference</u> <u>No.</u>	<u>F.C.</u> <u>No.</u>	<u>Title</u>	<u>Date of Issue</u>
2.71	No. 1	Population: States and Territories	25 October 1971
2.72	No. 2	Population: Principal Urban Centres Population: Local Government Areas and Towns -	
2.73	No. 3	New South Wales	9 February 1972
2.74	No. 4	Victoria	
2.75	No. 5	Queensland	
2.76	No. 6	South Australia	
2.77	No. 7	Western Australia	3 February 1972
2.78	No. 8	Tasmania	3 February 1972
2.79	No. 9	Northern Territory and Australian Capital Territory	24 December 1971
2.80	No. 10	Population: Commonwealth Electoral Divisions	

APPENDIX BI. STATISTICAL DIVISIONS

Statistical Divisions in New South Wales were redefined to represent regions characterised by social and economic links under the unifying influence of one or more major cities or towns. Under the new system which was introduced in 1970 there are thirteen primary Statistical Divisions (including Lord Howe Island) and twenty-one Statistical Subdivisions. These are described in detail in the publication "Statistical Divisions and Subdivisions of New South Wales" which is available from the Deputy Commonwealth Statistician, Sydney.

II. LOCAL GOVERNMENT AREAS

The 1966 figures in this statement have been adjusted to take account of Local Government Area boundary changes effective between 1 July 1966 and 30 June 1971. The following table indicates the major changes and further information about other amendments to Local Government Area boundaries may be obtained from the Commonwealth Statistician.

MAJOR LOCAL GOVERNMENT AREA CHANGES, 1 JULY 1966 - 30 JUNE 1971

<u>Local Government Area</u>	<u>Nature of Change</u>	<u>Net Change in Area</u>	<u>Estimated Population Involved</u>	<u>Date of Change</u>
Armidale (C)	Gained from Dumaresq (S)	3,414 acres	350	1.1.71
Blacktown (M)	Lost to Holroyd (M)	73 acres	350-	1.1.69
Cudgegong (S)	Gained from Turon (S)	45,000 acres	22	1.10.66
Denman (S)	Formerly Muswellbrook (S)	-	-	19.4.68
Dubbo (C)	Gained from Talbragar (S)	766 acres	34	7.10.66
Dumaresq (S)	Lost to Armidale (C)	3,414 acres	350-	1.1.71
Dungog (S)	Gained from Port Stephens (S)	8,162 acres	38	1.1.68
Holroyd (M)	Gained from Blacktown (M)	73 acres	350	1.1.69
Inverell (M)	Gained from MacIntyre (S)	1,230 acres	120	1.1.68
Leichhardt (M)	Gained from Sydney (C)	550 acres	15,850	1.8.68

<u>Local Government Area</u>	<u>Nature of Change</u>	<u>Net Change in Area</u>	<u>Estimated Population Involved</u>	<u>Date of Change</u>
MacIntyre (S)	Lost to Inverell (M)	1,230 acres	120-	1.1.68
Marrickville (M)	Gained from Sydney (C)	423 acres	16,560	1.8.68
Mitchell (S)	Lost to Wagga Wagga (C)	3,200 acres	30-	1.1.68
Muswellbrook (M)	Gained from Muswellbrook (S)	700 acres	55	1.1.68
Muswellbrook (S)	Name changed to Denman (S) and lost to Muswellbrook (M)	700 acres	55-	1.1.68
Namoi (S)	Lost to Narrabri (M)	1,939 acres	37-	28.11.69
Narrabri (M)	Gained from Namoi (S)	1,939 acres	37	28.11.69
Port Stephens (S)	Lost to Dungog (S)	8,162 acres	38-	1.1.68
South Sydney (M)	Constituted from Sydney (C) as Northcott (M) and name changed to South Sydney (M)	2,603 acres	40,450	1.8.68
Sydney (C)	Lost varying areas to Leichhardt (M), Marrickville (M), Woollahra (M) and Northcott (M)	3,906 acres	88,190-	1.8.68
Talbragar (S)	Lost to Dubbo (C)	766 acres	34-	7.10.66
Turon (S)	Lost to Cudgegon (S)	45,000 acres	22-	1.10.66
Wagga Wagga	Gained from Mitchell (S)	3,200 acres	30	1.1.68
Wollongong (C)	Formerly Greater Wollongong (C)	-	-	21.10.70
Woollahra (M)	Gained from Sydney (C)	330 acres	15,330	1.8.68

APPENDIX CNOTES ON CERTAIN URBAN CENTRES

I. In those instances where urban centres extend across State boundaries, the tables in this statement only include that part which is situated within New South Wales. The total populations of each of these urban centres are shown in the following list. There is also one non-urban locality, Mungindi, which crosses the State's borders and its total population in 1966 was 978 and in 1971 848.

The composition of urban centres which have absorbed rural localities or merged with other urban centres is also shown below.

URBAN CENTRE

Albury-Wodonga	Includes Glenroy. Total population of Albury-Wodonga (U) 1966, 32,032; 1971, 37,916.
Avoca Beach	Includes Copacabana and Kincumber.
Avondale	Includes Cooranbong.
Barham-Koondrook	Total population of Barham-Koondrook (U) 1966, 1743 ; 1971, 1724.
Bateman's Bay	Includes Batehaven.
Brightwaters	Includes Sunshine and Silverwater.
Budgewoi Lake	Includes Toukley, Gorokan, Budgewoi, Norah Head, Buff Point, Charmhaven, Kanwal, Rocky Point and Tuggerawong.
Camden Haven	Includes Laurieton and North Camden.
Canberra	Includes Queanbeyan in 1971. Total population of Canberra (U) 1966, 92,311; 1971, 156,334.
Corowa-Wahgunyah	Includes Corowa South. Total population of Corowa-Wahgunyah (U) 1966, 2709; 1971, 3,308.
Echuca-Moama	Total population of Echuca-Moama (U) 1966, 8,011; 1971, 8,636.
Gerrington	Includes Gerroa.
Gold Coast	Includes Tweed Heads West and Tweed Heads South. Total population of Gold Coast (U) 1966, 53,188; 1971, 74,121
Gosford-Woy Woy	Includes Narara, Point Clare, Tascott, Koolewong, Umina, Pearl Beach, Phegans Bay and Ettalong Beach.
Griffith	Includes Yoogali.
Gundagai	Includes South Gundagai.

Huskisson	Includes Vincentia.
Katoomba-Wentworth Falls	Includes Leura.
Kempsey	Includes Greenhill.
Lawson-Hazelbrook	Includes Bullaburra and Woodford.
Mittagong	Includes Welby.
Murrumburrah	Includes Harden.
Murwillumbah	Includes Condong.
Orange	Includes Bloomfield.
St. Georges Basin East	Includes St. Georges Basin.
Sawtell	Includes Boambee.
Sussex Inlet	Includes Sussex Inlet South.
Tamworth	Includes Oxley Vale.
Taree	Includes Purfleet.
The Entrance	Includes Chittaway Point and Forresters Reach.
Ulladulla	Includes Mollymook, Kings Point and Burrill Lake.
Wagstaffe-Kilcare	Includes Pretty Beach and Kilcare Heights.
West Wyalong	Includes Wyalong.
Wyang	Includes Tuggerah.
Yarrawonga-Mulwala	Total population of Yarrawonga-Mulwala (U) 1966, 3,990; 1971, 3,977

II. The following urban centres were non-urban at the 1966 Census:

Berry	Manning Park
Brightwaters	Narellan
Crescent Head	Richmond North
Culburra	Shoalhaven Heads
Currarong	Talbingo
Fingal Head	Tathra
Greenwell Point	Terrey Hills
Iluka	Wagstaffe-Kilcare
Lake Munmorah	

III. The rural localities of Culcairn, Khancoban and Lockhart were urban for the 1966 Census but failed to meet urban criteria for the 1971 Census.

IV. Urban centres in 1966 whose names do not appear in this Bulletin are:

Glenbrook-Faulconbridge which has been absorbed by Urban Sydney.

Queanbeyan which has been absorbed by Urban Canberra.

Toukley-Gorokan-Budgewoi which has been renamed Budgewoi Lake.

Woy Woy-Umina which is incorporated in Urban Gosford-Woy Woy.

V. As a result of the changes in urban-rural classification in II, III and IV above, 1966 figures for individual areas may not add to the urban and rural totals shown.

APPENDIX DCRITERIA FOR THE DELIMITATION OF URBAN BOUNDARIES

The criteria used for delimiting urban centres, as determined by the Thirty-First Conference of Statisticians, October 1969, were:

1. At each Census of Population and Housing a boundary shall be defined in accordance with these Resolutions for each population cluster of 1,000 or more population (and, for known holiday resorts of less population, if they contain 250 or more dwellings of which at least 100 are occupied). These clusters shall be named "urban centres" and the population and dwellings enumerated in them shall be classified as urban for statistical purposes.
2. Around each urban centre with a population of at least 100,000, a further boundary shall be defined, after consultation with planners, to contain the anticipated development of the urban centre and associated smaller urban centres for a period of at least twenty years. Such a boundary should delimit an area which is now, or is expected to be, socially and economically oriented towards the urban centre. It shall consist of complete Local Government Areas if possible. This fixed boundary (as distinct from the urban boundary which is moving) will delimit an area which, for general statistical purposes, is free from the practical problems imposed by the moving boundary, but which nevertheless represents the city in a wider sense.
3. In delimiting urban centres with 25,000 or more population:
 - (a) All contiguous Census Collector's Districts which have a population density of 500 or more persons per square mile shall be included. Consequently, State, Statistical Division, Local Government Area and other administrative boundaries shall be disregarded;
 - (b) A Collector's District which is known to contain a high proportion of holiday homes shall be classified as urban if the dwelling density is 125 dwellings per square mile or greater;
 - (c) A Collector's District consisting mainly of land used for factories, airports, small sports areas, cemeteries, hostels, institutions, prisons, military camps or certain research stations shall be classified as urban if contiguous with Collectors' Districts which are themselves urban;
 - (d) Any Collector's District which consists mainly of land used for large sporting areas, large parks, explosives handling and munitions areas, or holding yards associated with meatworks and abattoirs shall be classified as urban only if it is bordered on three sides by Collector's Districts which are themselves urban;
 - (e) Any area which is completely surrounded by Collector's Districts which are urban must itself be classified as urban;

- (f) Where an urban centre of 25,000 or more population is separated from another urban centre by a gap in actual development of less than two miles (by the shortest rail or road distance), the gap shall be bridged by classifying a connecting Collector's District or Districts as urban, and therefore treating the urban centres as one; if the gap is two or more miles (and whether or not it is comprised mainly of reserved land or a natural barrier) the urban centres shall remain separate;
- (g) Any area included in an urban centre in 1971 or thereafter under the provisions of this Resolution shall continue to be so included unless the population of the urban centre falls below 25,000, in which case this Resolution will cease to apply;
- (h) Large peripheral Collector's Districts in growth areas shall be fragmented; and so far as the availability of visible boundary features allows, the fragments so created shall be as near square-shaped as possible and of such a size that they will contain a collector's workload when fully developed. For the purposes of delimiting urban centres such fragments shall be regarded as Collector's Districts.

4. In delimiting urban centres with less than 25,000 population:

- (a) The urban centres shall be delimited subjectively (by the inspection of aerial photographs, by field inspection and/or by consideration of any other information that is available);
- (b) All continuous urban growth is to be included (which, in small urban centres, would not necessarily occur if the density criterion were applied), together with any close but non-contiguous development which could be clearly regarded as part of the centre. However, cognisance shall be taken of Resolution 3, where appropriate, particularly in urban centres which are approaching a population of 25,000.

5. In selecting the boundaries for the splitting of Collector's Districts, cognisance shall be taken, where appropriate, of the boundaries of land-use zones.

6. (a) For State capital cities, nomenclature for the area delimited by

- (i) the urban, and
- (ii) the outer boundary

shall be (using Melbourne as the example) -

- (i) Urban Melbourne, and
- (ii) Melbourne Statistical Division;

- (b) In other cases where the dual boundary concept is employed the nomenclature shall be (using Newcastle as the example) -
 - (i) Urban Newcastle, and
 - (ii) Newcastle Statistical District;
- (c) In cases where only a single boundary is delineated, the nomenclature shall be (using Cairns as the example) Urban Cairns;
- (d) Where an urban centre is formed by the coalescence of two or more named localities, the urban centre shall be assigned a name agreed upon after consultation with the Deputy Commonwealth Statistician of the State concerned:

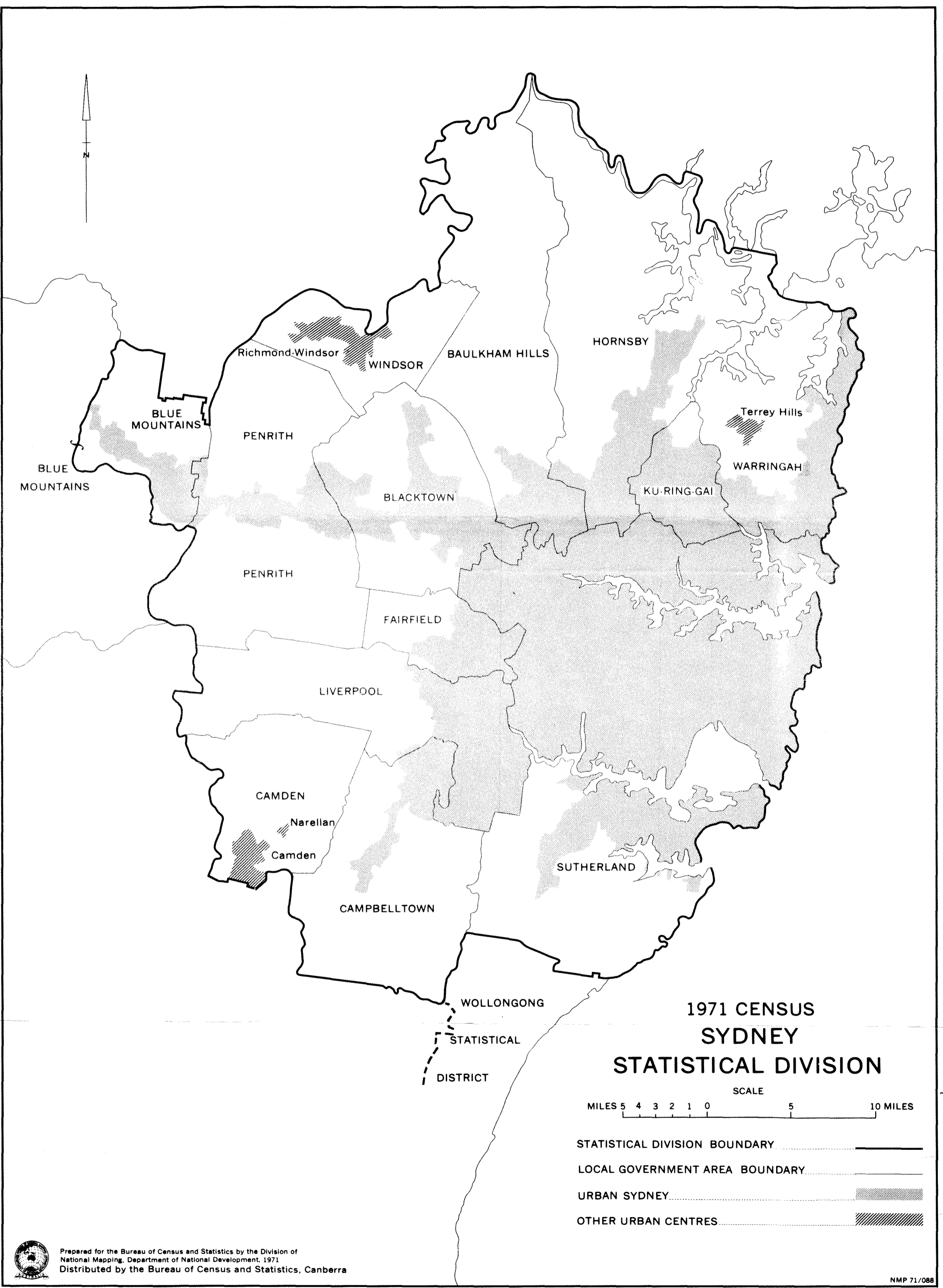

1971 CENSUS SYDNEY STATISTICAL DIVISION



- STATISTICAL DIVISION BOUNDARY
- LOCAL GOVERNMENT AREA BOUNDARY
- URBAN SYDNEY
- OTHER URBAN CENTRES

Prepared for the Bureau of Census and Statistics by the Division of National Mapping, Department of National Development, 1971
Distributed by the Bureau of Census and Statistics, Canberra

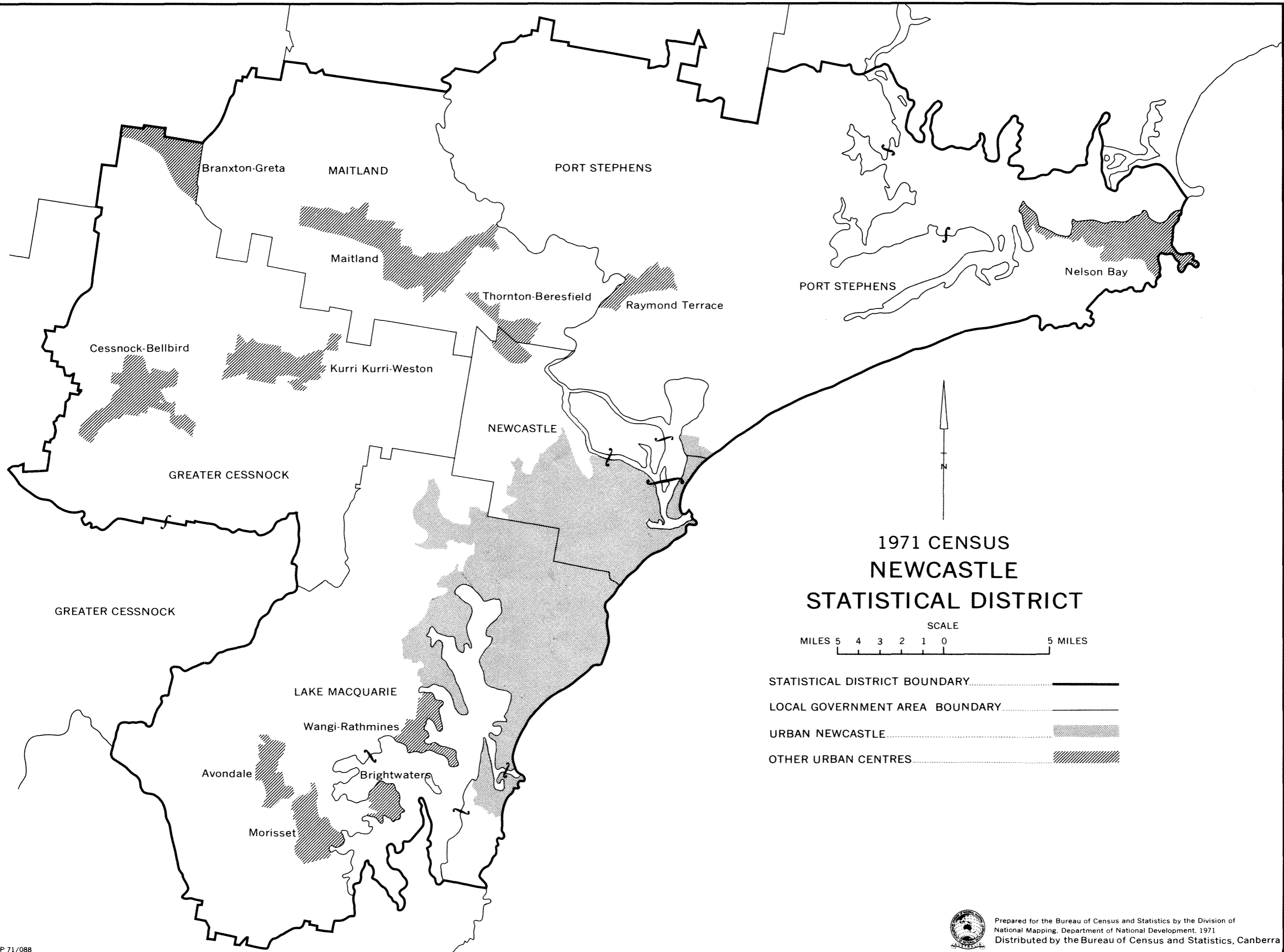

1971 CENSUS
NEWCASTLE
STATISTICAL DISTRICT

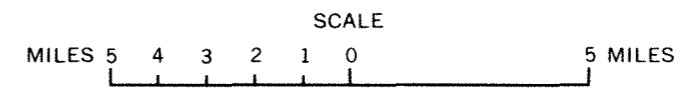

- STATISTICAL DISTRICT BOUNDARY.....
- LOCAL GOVERNMENT AREA BOUNDARY.....
- URBAN NEWCASTLE.....
- OTHER URBAN CENTRES.....



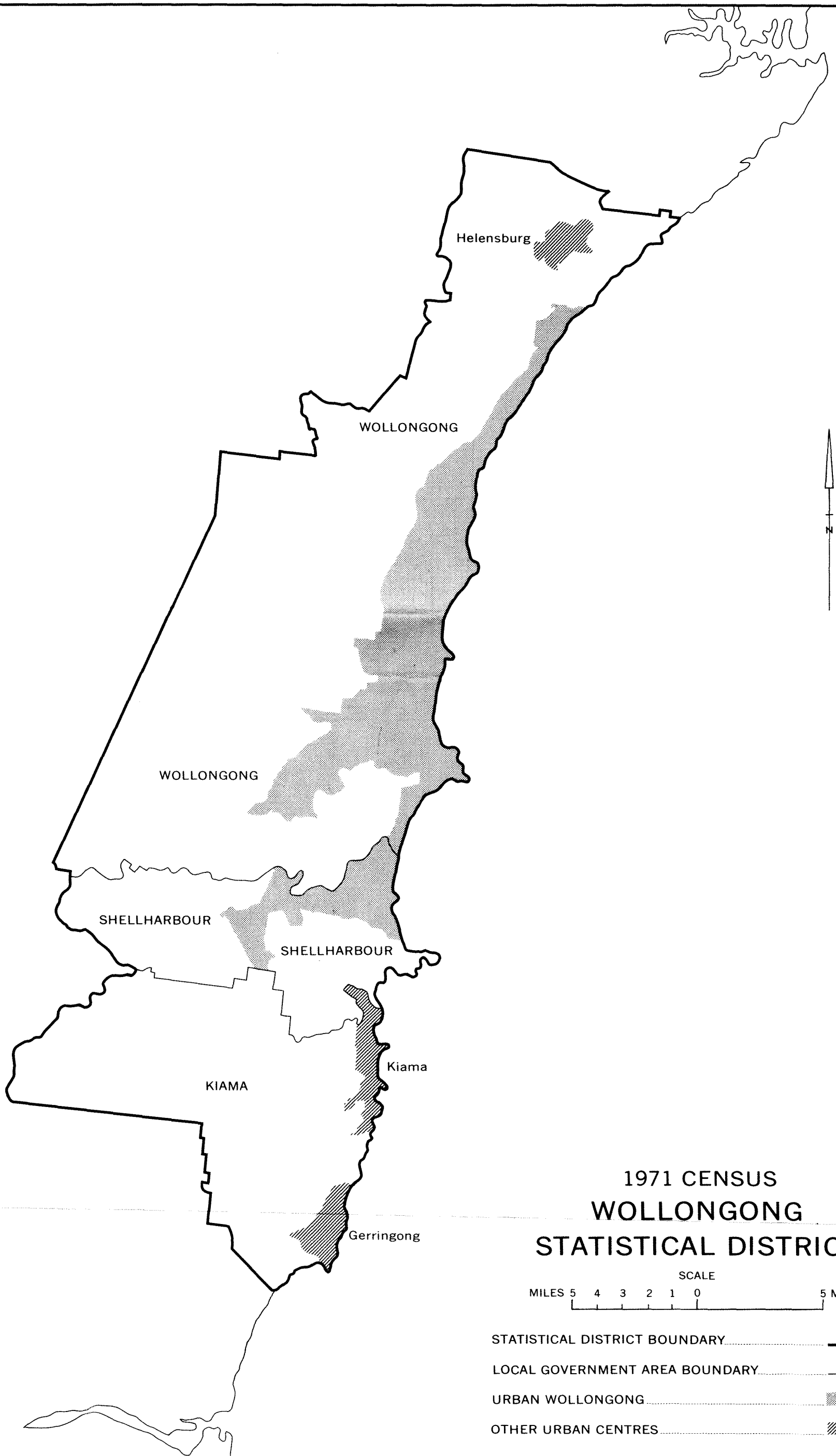

1971 CENSUS WOLLONGONG STATISTICAL DISTRICT

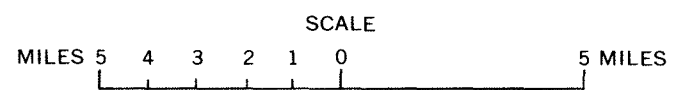

- STATISTICAL DISTRICT BOUNDARY.....
- LOCAL GOVERNMENT AREA BOUNDARY.....
- URBAN WOLLONGONG.....
- OTHER URBAN CENTRES.....



Prepared for the Bureau of Census and Statistics by the Division of National Mapping, Department of National Development, 1971
Distributed by the Bureau of Census and Statistics, Canberra

**CENSUS OF POPULATION AND HOUSING**
30 JUNE 1971**FIELD COUNT STATEMENT NO. 4 - POPULATION : LOCAL GOVERNMENT AREAS AND TOWNS**
VICTORIA*Reference No. 2.74*

Table	<u>CONTENTS</u>	Page
..	Explanatory Notes	2
1	Index of local government areas (with area and population) 1971	4
2	Population: Urban centres and other bounded localities, 1966 and 1971	6
3	Population: Local government areas and components, 1966 and 1971	9
4	Population: Urban centres and other bounded localities, 1966 and 1971 in size order	21
5	Urban Centres: Number and population in groups of various sizes, 1966 and 1971	24
	APPENDIX A List of field count statements	
	APPENDIX B Major changes to statistical divisions and local government areas, 1966-1971	
	APPENDIX C Notes on certain urban centres	
	APPENDIX D Delimitation of urban centres	
	APPENDIX E Outline maps: Melbourne Statistical Division and Geelong Statistical District.	

This statement contains preliminary results of the 1971 Census of Population and Housing. The figures have been compiled during the taking of the Census by field personnel and are subject to amendment.

At the 1966 Census, in conformity with Section 127 of the Constitution, Aborigines were excluded from the published population. In 1967 the Constitution was altered to remove this provision, and the 1971 Census therefore includes Aborigines. In order to provide comparability between the two censuses the 1966 populations in this statement have been amended to include Aborigines and therefore differ from the 1966 populations previously published.

A list of 1971 Field Count Statements being issued showing dates of publication (where already issued) is contained in Appendix A to this statement.

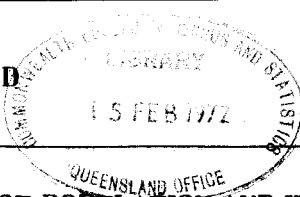
EXPLANATORY NOTES

Urban centres and other bounded localities: A detailed description of the concepts and methods used in 1971 in defining urban centres is contained in Appendix D. These methods were similar to those used at the 1966 Census, the main changes being:

1. The elimination of the "indentation" provision. At the 1966 Census an indented area was included within the urban centre if the distance across the "neck" was less than one mile.
2. A re-interpretation of the "enclosure" rule. At the 1966 Census land was included within the urban centre if it was completely surrounded by the urban centre itself (or in part by the sea or a wide unbridged river). In 1971, if one part of this surround is the sea or a wide unbridged river, this rule is not applied.

At the 1971 Census these concepts were used to determine urban boundaries for the following centres or parts of centres in Victoria: Melbourne, Geelong, Ballarat, Bendigo, Albury-Wodonga.

Around other urban centres and non-urban localities, boundaries were delineated, where possible, where the population was expected to reach at least 200 by 1971. For this purpose, the most recent available aerial photography was used in order to identify as closely as possible the periphery of the built up area. Those centres with a population of 200 or more persons are included in the tables in this bulletin.

Notes on the composition of certain of the urban centres are given in Appendix C to this statement.

1966 Census population: For comparative purposes the population of statistical divisions, local government areas and urban and rural centres at the 1966 Census is shown.

Where the boundaries of local government areas have been changed (see Appendix B) an estimate has been given of the 1966 population in the 1971 area.

For those urban centres where the density criteria for determining urban boundaries have been used, the 1966 population shown is that resulting from the application of these same criteria at the time of the 1966 Census.

For most of the bounded towns and for some urban components of local government areas it has not been possible to make satisfactory estimates of 1966 population. These cases are shown in the tables as "N.A.".

Major urban population: This term has been applied to population enumerated in urban centres with a total population of 100,000 or more and supersedes the use of "metropolitan" at previous Censuses. In Victoria it represents the total urban population of Melbourne and Geelong. The urban population of each of these is shown in Tables 2 and 3.

Abbreviations: The following abbreviations have been used in the tables and appendixes.

U - urban, R - rural, B - Borough, C - City,

M - Municipality, S - Shire, T - Town,

N.A. - not available.

A minus sign when appearing after a figure indicates a decrease in population, e.g. 125-

J. P. O'NEILL
COMMONWEALTH STATISTICIAN

COMMONWEALTH BUREAU OF CENSUS AND STATISTICS
CANBERRA, A.C.T.

14 FEBRUARY 1972

NOTE: Inquiries concerning these statistics may be made in Canberra by telephoning 490211 extension 254.

TABLE 1. - INDEX OF LOCAL GOVERNMENT AREAS

LOCAL GOVERNMENT AREA	AREA (SQ. MILES)	POPULATION CENSUS, 30TH. JUNE, 1971	PAGE REFERENCE TABLE 3
ALBERTON (S)	721,00	5,794	17
ALEXANDRA (S)	735,00	4,468	12
ALTONA (C)	15,52	30,397	9
ARAPILES (S)	768,00	1,923	14
ARARAT (C)	7,36	8,317	13
ARARAT (S)	1,411,92	4,191	13
AVOCA (S)	434,00	1,963	14
AVON (S)	976,50	3,095	17
BACCHUS MARSH (S)	218,60	5,087	11
BAIRNSDALE (T)	10,50	8,549	17
BAIRNSDALE (S)	879,50	3,745	17
BALLAARAT (C)	13,36	39,605	13
BALLAN (S)	355,00	2,147	11
BALLARAT (S)	184,00	14,394	13
BANNOCKBURN (S) (PART) (GEELONG STATISTICAL DISTRICT)	7,99	252	11
BANNOCKBURN (S) (PART) (WEST CENTRAL STATISTICAL DIVISION)	264,01	1,865	11
BARRABOOL (S) (PART) (GEELONG STATISTICAL DISTRICT)	15,21	463	11
BARRABOOL (S) (PART) (WEST CENTRAL STATISTICAL DIVISION)	213,79	2,977	11
BASS (S)	203,00	3,747	18
BEECHWORTH (S)	297,90	4,503	16
BELFAST (S)	200,00	1,644	13
BELLARINE (S) (PART) (GEELONG STATISTICAL DISTRICT)	26,04	11,056	11
BELLARINE (S) (PART) (WEST CENTRAL STATISTICAL DIVISION)	109,96	7,697	11
BENALLA (C)	6,82	8,235	16
BENALLA (S)	896,48	3,323	16
BENDIGO (C)	12,55	31,972	15
BERNICK (S) (PART) (MELBOURNE STATISTICAL DIVISION)	108,18	23,471	9
BERNICK (S) (PART) (EAST CENTRAL STATISTICAL DIVISION)	280,82	9,603	18
BET BET (S)	358,00	1,717	13
BIRCHIP (S)	567,00	1,739	14
BOX HILL (C)	8,30	54,583	9
BRIGHT (S)	1,146,00	4,640	16
BRIGHTON (C)	5,28	39,103	9
BROADFORD (S)	222,50	1,927	12
BROADMEADOWS (C)	27,33	100,879	9
BRUNSWICK (C)	4,10	51,424	9
BULLA (S)	163,00	8,238	9
BULN BULN (S)	486,00	8,405	17
BUNGAREE (S)	88,00	2,513	11
BUNINYONG (S)	300,00	5,102	11
CAMBERWELL (C)	13,57	98,227	9
CAMPERDOWN (T)	5,61	3,475	13
CASTLEMAINE (C)	9,00	6,764	12
CAULFIELD (C)	8,49	81,705	9
CHARLTON (S)	454,00	2,219	15
CHELSEA (C)	4,72	26,278	9
CHILTERN (S)	192,10	1,399	16
COBRAM (S)	170,00	5,519	15
COBURG (C)	7,21	69,428	9
COHUNA (S)	192,00	4,769	15
COLAC (C)	4,20	9,735	13
COLAC (S)	563,00	6,255	13
COLLINGWOOD (C)	1,84	20,905	9
CORIO (S) (PART) (GEELONG STATISTICAL DISTRICT)	53,14	39,712	11
CORIO (S) (PART) (WEST CENTRAL STATISTICAL DIVISION)	216,86	827	11
CRANBOURNE (S) (PART) (MELBOURNE STATISTICAL DIVISION)	151,97	12,460	18
CRANBOURNE (S) (PART) (EAST CENTRAL STATISTICAL DIVISION)	135,03	3,743	18
CRESWICK (S)	213,00	3,504	12
CROYDON (C)	13,00	28,470	9
DANDENONG (C)	14,00	40,842	9
DAYLESFORD AND GLENLYON (S)	235,27	4,119	12
DEAKIN (S)	371,00	5,655	15
DIAMOND VALLEY (S)	32,94	36,250	9
DIMBOOLA (S)	1,899,00	5,012	14
DONALD (S)	559,00	2,636	14
DONCASTER AND TEMPLESTONE (C)	34,52	64,298	9
DUNDAS (S)	1,337,60	3,666	13
DUNMUNKLE (S)	997,00	3,541	14
EAGLEHAWK (B)	5,60	5,364	15
EAST LODDON (S)	461,00	1,593	15
ECHUCA (C)	7,84	7,510	15
ELTHAM (S)	116,01	24,163	9
ESSENDON (C)	6,36	57,578	9
EUROA (S)	545,00	4,192	16
FITZROY (C)	1,41	29,405	9
FLINDERS (S)	125,00	15,470	9
FOOTSCRAY (C)	6,94	57,710	9
FRANKSTON (C)	27,28	59,308	9
GEELONG (C)	5,19	17,775	11
GEELONG WEST (C)	2,03	17,223	11
GISBORNE (S)	107,40	2,896	11
GLENELG (S)	1,383,00	5,149	13
GORDON (S)	781,00	3,105	15
GOULBURN (S)	398,00	1,987	15
GRENVILLE (S)	326,00	1,795	13
HAMILTON (C)	8,36	9,662	13
HAMPDEN (S)	1,011,00	7,909	13
HASTINGS (S)	112,00	8,875	9
HAWTHORN (C)	3,77	37,476	9
HEALESVILLE (S) (PART) (MELBOURNE STATISTICAL DIVISION)	98,82	5,184	9
HEALESVILLE (S) (PART) (EAST CENTRAL STATISTICAL DIVISION)	249,18	1,161	18
HEIDELBERG (C)	12,50	67,943	10
HEYTESBURY (S)	584,00	8,192	13
HORSHAM (C)	9,28	11,046	14
HUNTLY (S)	339,00	2,236	15
KANIVA (S)	1,191,00	2,153	14
KARA KARA (S)	885,25	1,193	14
KARKAROOC (S)	1,438,00	3,725	14
KEILOR (C)	37,91	59,938	10
KERANG (B)	8,83	4,120	16
KERANG (S)	1,278,17	4,923	16
KEW (C)	5,62	32,574	10
KILMORE (S)	196,50	2,795	12
KNOX (C)	42,50	56,779	10
KOROIT (B)	8,90	1,426	13
KORONG (S)	921,00	3,217	16
KORUMBURRA (S)	237,00	6,993	18
KOWREE (S)	2,080,00	4,794	14
KYABRAM (B)	8,05	5,086	16
KYNETON (S)	280,00	5,920	12
LEIGH (S)	379,00	1,176	13
LEXTON (S)	317,00	1,310	13
LILLYDALE (S)	153,50	36,029	10

TABLE 1. - INDEX OF LOCAL GOVERNMENT AREAS - CONTINUED

LOCAL GOVERNMENT AREA	VICTORIA		PAGE REFERENCE TABLE 3
	AREA (SQ. MILES)	POPULATION CENSUS, 30TH. JUNE, 1971	
LOWAN (S)	1,036.00	3,487	14
MAFFRA (S)	1,611.00	8,506	17
MALDON (S)	216.00	1,749	12
MALVERN (C)	6.15	50,569	10
MANSFIELD (S)	1,508.00	4,230	17
MARONG (S)	575.00	6,895	16
MARYBOROUGH (C)	9.00	7,469	12
MCIVOR (S)	561.00	1,789	12
MELBOURNE (C)	12.13	74,877	10
MELTON (S)	173.91	9,956	10
METCALFE (S)	228.00	1,974	12
MILDURA (C)	8.45	13,190	15
MILDURA (S)	4,071.00	16,720	15
MINHAMITE (S)	527.00	2,543	13
MIRBOO (S)	98.00	1,966	17
MOE (C)	8.26	15,524	17
MOORABBIN (C)	19.77	109,548	10
MORDIALLOC (C)	4.71	29,652	10
MORNINGTON (S)	35.00	14,240	10
MORTLAKE (S)	825.00	4,067	13
MORWELL (S)	259.00	22,400	17
MOUNT ROUSE (S)	548.00	2,704	13
MYRTLEFORD (S)	275.00	4,431	17
NARRACAN (S)	892.00	8,569	18
NATHALIA (S)	478.00	3,207	16
NEWHAM AND WOODEND (S)	99.00	2,079	12
NEWSTEAD (S)	158.00	1,628	12
NEWTOWN (C)	2.31	11,613	11
NORTHCOYE (C)	6.60	59,162	10
NUMURKAH (S)	279.00	8,799	16
NUNAWADING (C)	16.05	90,686	10
OAKLEIGH (C)	11.70	57,248	10
OHIO (S)	2,232.00	1,864	17
ORBOST (S)	3,700.00	6,273	18
OTWAY (S)	736.30	3,911	13
OXLEY (S)	1,078.57	5,625	17
PHILLIP ISLAND (S)	39.00	1,691	18
PORT FAIRY (S)	8.88	2,440	13
PORTLAND (T)	13.17	8,212	13
PORTLAND (S)	1,421.17	6,429	13
PORT MELBOURNE (C)	4.11	11,675	10
PRAHRAN (C)	3.69	56,493	10
PRESTON (C)	14.30	91,668	10
PYALONG (S)	233.00	437	12
QUEENSLIFFE (B)	3.28	2,800	11
RICHMOND (C)	2.36	27,849	10
RINGWOOD (C)	8.79	34,928	10
RIPON (S)	592.00	3,207	13
ROCHESTER (S)	749.00	7,755	16
RODNEY (S)	397.00	12,438	16
ROMSEY (S)	239.00	2,579	11
ROSEDALE (S)	879.00	4,989	18
RUTHERGLEN (S)	205.00	2,503	17
ST. ARNAUD (T)	9.81	2,773	14
ST. KILDA (C)	3.31	60,742	10
SALE (C)	9.88	10,404	18
SANDRINGHAM (C)	5.78	35,404	10
SEBASTOPOL (B)	2.73	5,257	14
SEYMOUR (S)	366.65	11,055	12
SHEPPARTON (C)	10.31	19,409	16
SHEPPARTON (S)	357.06	6,483	16
SHERBROOKE (S)	74.50	20,374	10
SOUTH BARMON (S) (PART) (GEELONG STATISTICAL DISTRICT)	22.15	23,872	11
SOUTH BARMON (S) (PART) (WEST CENTRAL STATISTICAL DIVISION)	41.69	2,870	11
SOUTH GIPPSLAND (S)	553.00	5,384	18
SOUTH MELBOURNE (C)	3.44	26,813	10
SPRINGVALE (C)	37.68	58,365	10
STAWELL (T)	9.30	5,826	14
STAWELL (S)	1,009.75	1,963	14
STRATHFIELDSAYE (S)	239.00	7,693	16
SUNSHINE (C)	30.89	76,521	10
SWAN HILL (C)	5.27	7,693	15
SWAN HILL (S)	2,530.00	12,338	15
TALBOT AND CLUNES (S)	206.00	1,437	12
TAMBO (S)	1,356.00	5,868	18
TONONG (S)	1,602.00	3,731	17
TRARALGON (C)	7.70	14,624	18
TRARALGON (S)	180.30	1,329	18
TULLAROO (S)	246.00	1,191	12
TUNGAMAH (S)	441.00	3,139	16
UPPER MURRAY (S)	949.00	2,657	17
UPPER YARRA (S)	612.00	5,870	18
VIOLET TOWN (S)	361.00	1,184	17
WALPEUP (S)	4,168.00	3,954	15
WANGARATTA (C)	9.30	15,535	17
WANGARATTA (S)	353.49	1,865	17
WANNON (S)	763.40	3,641	14
WARANGA (S)	635.00	4,327	16
WARRACKNABEAL (S)	710.00	4,219	14
WARRAGUL (S)	136.00	10,017	18
WARRNAMBOOL (C)	11.08	18,663	14
WARRNAMBOOL (S)	613.00	6,858	14
WAVERLEY (C)	22.61	96,999	10
WERRIBEE (S)	258.00	25,104	10
WHITTLESEA (S)	231.00	30,145	10
WILLIAMSTOWN (C)	5.60	29,983	10
WIMMERA (S)	1,009.00	3,040	14
WINCHELSEA (S)	495.70	3,995	14
WODONGA (S)	134.00	13,079	17
WONTHAGGI (B)	20.45	3,820	19
WOORAYL (S)	481.00	9,227	18
WYCHEPROOF (S)	1,589.00	4,404	15
YACKANDANDAH (S)	429.00	2,971	17
YALLOURN WORKS AREA	13.52	3,211	18
YARRAWONGA (S)	243.00	3,753	16
YEA (S)	528.35	2,538	12
UNINCORPORATED (FRENCH ISLAND)	65.00	199	19
MIGRATORY	-	2,260	19

TABLE 2. - URBAN CENTRES AND BOUNDED LOCALITIES WITH 200 OR MORE PERSONS, IN ALPHABETICAL ORDER

VICTORIA

URBAN CENTRE OR BOUNDED LOCALITY	POPULATION, 1966 CENSUS	CENSUS, MALES	30TH JUNE, 1971 FEMALES	1971 PERSONS	INTERCENSAL NUMERICAL	VARIATION PERCENTAGE	PAGE REF. TABLE 3
ALBURY-WODDONGA (U)-PART	8,653	5,288	5,245	10,533	1,880	21.73	17
ALEXANDRA (U)	2,014	934	931	1,865	149-	7.40-	12
ALLANSFORD (R)	410	226	212	438	28	6.53	14
ANGLESEA (U)	726	519	529	1,048	322	44.35	11
APOLLO BAY (U)	957	421	401	822	135-	14.11-	13
APSLEY (R)	N/A	106	117	223	N/A	N/A	14
ARARAT (U)	8,246	4,179	4,138	8,317	71	0.86	13
AVENEL (R)	N/A	172	179	351	N/A	N/A	12
AVOCA (R)	1,016	461	477	938	78-	7.68-	14
BACCHUS MARSH (U)	3,707	2,113	2,030	4,143	436	11.76	11
BAIRNSDALE (U)	7,960	4,174	4,375	8,549	589	7.40	17
BALLAN (R)	618	326	294	620	2	0.32	11
BALLARAT (U)	56,312	28,033	30,401	58,434	2,122	3.77	11,13,17
BALMORAL (R)	N/A	165	148	313	N/A	N/A	14
BARHAM-KOONDRUOK (U)-PART	604	303	290	593	11-	1.82-	16
BAXTER (R)	N/A	360	382	742	N/A	N/A	9
BEACONSFIELD UPPER (R)	N/A	112	124	236	N/A	N/A	9
BEAUFORT (U)	1,264	580	620	1,200	64-	5.06-	13
BEEAC (R)	N/A	123	128	251	N/A	N/A	13
BEECHWORTH (U)	3,559	1,606	1,511	3,117	438-	12.32-	16
BENALLA (U)	8,224	4,041	4,194	8,235	11	0.13	16
BENDIGO (U)	41,902	21,985	23,875	45,860	3,958	9.45	15,16
BERRINILLOCK (R)	N/A	119	103	222	N/A	N/A	15
BERWICK (U)	1,720	1,617	1,662	3,279	1,559	90.64	9
BEULAH (R)	N/A	160	172	332	N/A	N/A	15
BIRCHIP (U)	1,147	521	520	1,041	106-	9.24-	14
BIRREGURRA (R)	N/A	287	284	571	N/A	N/A	13,14
BODLARRA (R)	N/A	174	156	330	N/A	N/A	17
BOORT (R)	894	395	428	823	71-	7.94-	15
BRIAGOLONG (R)	N/A	100	106	206	N/A	N/A	17
BRIDGEWATER (R)	N/A	174	169	343	N/A	N/A	16
BRIGHT (U)	747	419	436	855	108	14.46	16
BROADFORD (U)	1,605	762	771	1,533	72-	4.49-	12
BRUTHEN (R)	547	275	266	541	6-	1.10-	18
BUCHAN (R)	N/A	121	100	221	N/A	N/A	18
BUNINYONG (R)	811	390	377	767	44-	5.43-	11
BUNYIP (R)	680	345	336	681	1	0.15	18
CAMPERDOWN (U)	3,940	1,746	1,730	3,476	64-	1.81-	13
CANN RIVER (R)	N/A	187	148	335	N/A	N/A	18
CARISBROOK (R)	N/A	160	167	327	N/A	N/A	12
CARRUM DOWNS (R)	N/A	336	419	755	N/A	N/A	9
CASTERTON (U)	2,492	1,055	1,120	2,175	317-	12.72-	13
CASTLEMAINE (U)	7,103	3,746	3,801	7,547	444	6.25	12
CHARLTON (U)	1,605	698	697	1,395	210-	13.08-	15
CHILTERN (R)	667	311	291	602	65-	9.75-	16
CHURCHILL (U)	N/A	1,257	1,154	2,411	N/A	N/A	17
CLIFTON SPRINGS (R)	N/A	191	217	408	N/A	N/A	11
CLUNES (R)	810	321	366	687	123-	15.19-	12
COBDEN (U)	1,233	649	676	1,325	92	7.46	13
COBRAM (U)	2,892	1,620	1,575	3,195	303	10.48	15
COHUNA (U)	2,059	1,074	1,055	2,129	60	2.90	15
COLAC (U)	9,499	5,047	5,371	10,418	919	9.67	13
COLERAINE (U)	1,515	655	731	1,386	132-	8.70-	14
COROWA-WAHGUNYAH (U)-PART	N/A	193	194	387	N/A	N/A	17
CORRYONG (U)	1,665	669	714	1,383	282-	16.94-	17
COWES (U)	766	524	486	1,010	244	31.95	16
CRAIGIEBURN (U)	N/A	688	654	1,342	N/A	N/A	9
CRANBOURNE (U)	N/A	1,228	1,193	2,421	N/A	N/A	9
CRESSY (R)	N/A	128	127	255	N/A	N/A	13
CRESWICK (U)	1,658	914	872	1,786	128	7.72	12
CRIB POINT (U)	1,829	1,203	702	1,905	76	4.16	9
CULGOA (R)	N/A	114	99	213	N/A	N/A	15
DARTMOOR (R)	N/A	225	164	389	N/A	N/A	13
DAYLESFORD (U)	2,664	1,374	1,572	2,946	282	10.59	12
DERRINALLUM (R)	N/A	152	139	291	N/A	N/A	13
DIMBOOLA (U)	1,898	836	860	1,696	202-	10.84-	14
DONALD (U)	1,625	709	738	1,447	179-	11.01-	17
DROUIN (U)	2,655	1,445	1,499	2,944	289	10.89	17
DRYSDALE (R)	N/A	472	441	913	N/A	N/A	11
DUMBALK (R)	N/A	105	96	201	N/A	N/A	18
DUNKELD (R)	N/A	199	204	403	N/A	N/A	13
DUNOLLY (R)	750	299	320	619	131-	17.47-	15
ECHUCA-MOAMA (U)-PART	7,044	3,699	3,811	7,510	466	6.62	15
EDENHOPE (R)	959	473	476	949	20-	2.06-	14
EILDON (R)	856	495	442	937	81	9.46	12
ELMORE (R)	703	362	342	704	1	0.14	15
EMERALD (U)	N/A	789	794	1,583	N/A	N/A	9,10
EPSOM (R)	N/A	128	124	252	N/A	N/A	15
ERICA (R)	N/A	110	94	204	N/A	N/A	18
ESKDALE (R)	N/A	118	106	224	N/A	N/A	17
EUROA (U)	2,789	1,325	1,355	2,680	109-	3.91-	16
FLINDERS (R)	264	136	152	288	24	9.09	9
FORREST (R)	N/A	131	94	225	N/A	N/A	13
FOSTER (R)	800	421	418	839	39	4.88	18
GARFIELD (R)	396	212	234	446	50	12.63	18
GEELONG (U)	105,050	57,514	57,533	115,047	9,987	9.91	11
GEMBRUOK (R)	N/A	207	175	382	N/A	N/A	18
GIRGARRE (R)	N/A	162	146	308	N/A	N/A	15
GISBORNE (R)	604	380	393	773	169	27.98	11
GLENROHAN (R)	N/A	130	103	233	N/A	N/A	16
GLENTHOMPSON (R)	N/A	118	122	240	N/A	N/A	13
GROKKE (R)	471	168	194	362	109-	23.14-	14
GUNBOWER (R)	N/A	145	134	279	N/A	N/A	15,16
HAMILTON (U)	10,062	4,882	4,780	9,662	400-	3.98-	13
HAMPTON PARK (U)	N/A	679	649	1,328	N/A	N/A	9
HARCOURT (R)	N/A	131	139	270	N/A	N/A	12
HASTINGS (U)	1,136	909	979	1,888	752	66.20	9
HEALESVILLE (U)	2,693	1,721	1,628	3,349	666	24.92	9
HEATHCOTE (U)	1,187	551	531	1,082	105-	8.95-	12
HEYFIELD (U)	1,893	963	867	1,830	53-	3.33-	17
HEYWOOD (U)	1,016	666	633	1,299	283	27.95	13
HOPETOUN (R)	1,024	455	468	923	101-	9.86-	15
HORSHAM (U)	10,562	5,372	5,674	11,046	484	4.58	14
HURSTBRIDGE (R)	675	453	423	876	201	29.78	9
INGLEWOOD (R)	834	363	397	760	74-	8.97-	16
INVERLEIGH (R)	N/A	114	111	225	N/A	N/A	11
INVERLOCH (U)	852	535	533	1,068	216	25.35	18
IRYMPLE (R)	259	208	224	432	163	60.39	15
JEPARIT (R)	707	261	299	560	147-	20.79-	14
KANIVA (R)	974	421	443	864	110-	11.29-	14
KERANG (U)	4,164	2,117	2,103	4,120	44-	1.06-	16
KILMORE (U)	1,096	924	550	1,474	378	34.49	12
KOO-WEE-RUP (R)	1,014	458	465	923	91-	8.97-	18

TABLE 2. - URBAN CENTRES AND BOUNDED LOCALITIES WITH 200 OR MORE PERSONS, IN ALPHABETICAL ORDER - CONTINUED.

URBAN CENTRE OR BOUNDED LOCALITY	POPULATION, 1966 CENSUS	VICTORIA		CENSUS, 30TH JUNE, 1971 PERSONS	INTERCENSAL NUMERICAL	VARIATION PERCENTAGE	PAGE REF. TABLE 3
		CENSUS, MALES	FEMALES				
KOROIT (U)	1,006	525	491	1,016	10	.99	13
KORONG VALE (R)	N/A	172	151	323	N/A	N/A	16
KORUMBURRA (U)	2,991	1,451	1,465	2,916	75-	2.51-	18
KYABRAM (U)	4,649	2,534	2,552	5,086	441	9.49	16
KYNETON (U)	3,446	1,613	1,859	3,472	26	0.75	12
LAKE BOGA (R)	N/A	251	247	498	N/A	N/A	15
LAKE BOLAC (R)	N/A	103	105	208	N/A	N/A	13
LAKES ENTRANCE (U)	1,851	1,312	1,269	2,581	730	39.44	18
LANCEFIELD (R)	N/A	226	228	454	N/A	N/A	11
LANG LANG (R)	612	291	286	577	35-	5.72-	18
LARA (U)	1,510	1,021	1,076	2,097	587	38.87	11
LAUNCHING PLACE (R)	N/A	120	108	228	N/A	N/A	18
LEARMONTH (R)	N/A	114	116	230	N/A	N/A	13
LEITCHVILLE (R)	N/A	217	196	413	N/A	N/A	15
LEONGATHA (U)	3,246	1,719	1,700	3,419	173	5.33	18
LEOPOLD (U)	N/A	691	753	1,444	N/A	N/A	11
LINDENOW (R)	N/A	131	130	261	N/A	N/A	17
LINTON (R)	N/A	137	120	257	N/A	N/A	13
LISMORE (R)	459	177	188	365	90-	19.78-	13
LOCKINGTON (R)	N/A	209	215	424	N/A	N/A	16
LONGWARRY (R)	639	305	284	589	50-	7.82-	17
LORNE (U)	958	463	446	909	49-	5.11-	14
MACARTHUR (R)	364	186	191	377	13	3.57	13
MACEDON (R)	N/A	225	238	463	N/A	N/A	17
MAFFRA (U)	3,559	1,851	1,809	3,660	91	2.35	11
MALDON (R)	1,065	436	502	938	127-	11.92-	12
MALLACOOTA (R)	N/A	156	140	296	N/A	N/A	18
MALMSBURY (R)	N/A	275	169	444	N/A	N/A	12
MANANGATANG (R)	N/A	188	194	382	N/A	N/A	15
MANSFIELD (U)	2,019	995	956	1,951	68-	3.37-	17
MARLO (R)	N/A	106	101	207	N/A	N/A	18
MARYBOROUGH (U)	7,707	3,621	3,848	7,469	238-	3.09-	12
MARYSVILLE (R)	631	270	291	561	70-	11.09-	18
MEENYAN (R)	N/A	193	183	376	N/A	N/A	18
HELBORNE (U)	2,108,401	1,185,527	1,203,414	2,388,941	280,540	13.31	9,10
MELTON (U)	N/A	2,259	2,232	4,491	N/A	N/A	10
MERBEIN (U)	1,684	799	792	1,591	93-	5.32-	15
MEREDITH (R)	N/A	129	113	242	N/A	N/A	11
MERINO (R)	N/A	169	175	344	N/A	N/A	13
MERNDA (R)	N/A	186	155	341	N/A	N/A	18
MERRIGUM (R)	508	254	242	496	12-	2.36-	16
MILDURA (U)	12,934	6,389	6,801	13,190	256	1.98	15
MINYIP (R)	698	274	304	578	120-	17.19-	14
MIRBOO NORTH (R)	750	399	422	821	71	9.47	17
MOE-YALLOURN (U)	23,222	10,598	10,166	20,764	2,458-	10.58-	17,18
MOOROPUNA (U)	2,570	1,735	1,797	3,532	962	37.43	16
MORANG SOUTH (R)	N/A	261	213	474	N/A	N/A	10
MORTLAKE (U)	1,248	630	632	1,262	14	1.12	13
MORWELL (U)	16,639	8,691	8,136	16,827	192	1.15	17
MOUNT BEAUTY (U)	1,568	806	763	1,569	1	0.06	16
MOUNT HELEN (R)	N/A	265	226	491	N/A	N/A	11
MOUNT MACEDON (R)	N/A	211	241	452	N/A	N/A	11
MURCHISON (R)	544	270	252	522	22-	4.04-	16
MURRAYVILLE (R)	N/A	158	163	321	N/A	N/A	15
MURTOA (U)	1,109	526	509	1,035	74-	6.67-	14
MYRTLEFORD (U)	2,549	1,388	1,350	2,738	193	7.38	17
NAGAMBIE (R)	959	464	507	971	16	1.68	15
NAR-NAR-DOON (R)	N/A	177	160	337	N/A	N/A	18
NARRE WARREN NORTH (R)	N/A	110	105	215	N/A	N/A	9
NARRE WARREN (R)	N/A	493	432	925	N/A	N/A	9
NATHALIA (U)	1,369	650	628	1,278	91-	6.65-	16
NATIMUK (R)	494	250	222	472	22-	4.45-	14
NEERIM SOUTH (R)	N/A	165	162	327	N/A	N/A	17
NEWHAVEN (R)	N/A	151	100	251	N/A	N/A	18
NEWSTEAD (R)	N/A	178	174	352	N/A	N/A	12
NHILL (U)	2,251	1,001	1,106	2,107	144-	6.40-	14
NOORAT (R)	N/A	134	124	258	N/A	N/A	13
NOWA NOWA (R)	N/A	223	207	430	N/A	N/A	18
NUMURKAH (U)	2,770	1,270	1,311	2,581	189-	6.82-	16
NYAH WEST (R)	548	298	290	588	40	7.30	15
NYAH (R)	N/A	149	141	290	N/A	N/A	15
OCEAN GROVE-BARWON HEADS (U)	3,144	1,973	2,027	4,000	856	27.23	11
OFFICER (R)	N/A	139	131	270	N/A	N/A	9
OMEQ (R)	N/A	154	142	296	N/A	N/A	17
ORBOST (U)	2,797	1,512	1,412	2,924	127	4.54	18
OUYEN (U)	1,649	812	750	1,562	83-	5.05-	15
PAKENHAM EAST (U)	1,680	1,006	1,009	2,015	335	19.94	18
PANTON HILL (R)	N/A	184	162	346	N/A	N/A	9
PAYNESVILLE (U)	611	482	479	961	350	57.28	17
PENSHURST (R)	639	303	318	621	14-	2.20-	13
PIANGIL (R)	N/A	125	116	241	N/A	N/A	15
POOWONG (R)	N/A	151	147	298	N/A	N/A	18
POREPUNKAH (R)	N/A	136	116	252	N/A	N/A	16
PORT ALBERT (R)	N/A	124	107	231	N/A	N/A	17
PORT FAIRY (U)	2,579	1,181	1,259	2,440	139-	5.39-	13
PORT WELSHPOOL (R)	N/A	119	119	238	N/A	N/A	18
PORTARLINGTON (U)	1,224	674	680	1,354	130	10.62	11
PORTLAND (U)	7,022	4,153	4,059	8,212	1,190	16.95	13
POWELLTOWN (R)	N/A	102	104	206	N/A	N/A	15
PYRAMID HILL (R)	649	325	307	632	17-	2.62-	18
QUEENSCLIFF (U)	2,788	1,373	1,427	2,800	12	0.43	11
RAINBOW (R)	820	334	347	681	139-	16.95-	14
RED CLIFFS (U)	2,439	1,130	1,131	2,261	178-	7.30-	15
RIDDELLS CREEK (R)	N/A	106	98	204	N/A	N/A	11
ROBINVALE (U)	1,420	794	752	1,546	126	8.87	15
ROCHESTER (U)	2,122	1,192	1,120	2,312	190	8.95	16
ROHSEY (R)	321	247	237	484	163	50.78	11
ROSEDALE (R)	N/A	373	353	726	N/A	N/A	18
RUPANYUP (R)	517	225	256	481	36-	6.96-	14
RUSHWORTH (U)	1,093	547	524	1,071	22-	2.01-	16
RUTHERGLEN (U)	1,297	558	650	1,208	79-	6.14-	17
SALE (U)	8,708	5,366	5,038	10,404	1,696	19.48	18
SAN REMO (R)	N/A	209	185	394	N/A	N/A	18
SEA LAKE (R)	1,026	478	493	971	55-	5.36-	15
SEVILLE (R)	N/A	198	193	391	N/A	N/A	10
SEYMOUR (U)	5,505	2,932	2,829	5,761	256	4.65	12
SHEPPARTON (U)	17,488	9,653	9,756	19,409	1,921	10.98	16
SKIPTON (R)	N/A	240	236	476	N/A	N/A	13
SNAKE VALLEY (R)	N/A	132	132	264	N/A	N/A	13
SOMERS (R)	N/A	144	322	466	N/A	N/A	9
SOMERVILLE (R)	N/A	327	320	647	N/A	N/A	9
STANHOPE (R)	566	279	285	564	2-	0.35-	16
STANWELL (U)	5,909	2,798	3,028	5,826	83-	1.40-	14

TABLE 2. - URBAN CENTRES AND BOUNDED LOCALITIES WITH 200 OR MORE PERSONS, IN ALPHABETICAL ORDER - CONTINUED

VICTORIA

URBAN CENTRE OR BOUNDED LOCALITY	POPULATION, 1966 CENSUS	CENSUS, MALES	30TH JUNE, FEMALES	1971 PERSONS	INTERCENSAL NUMERICAL	VARIATION PERCENTAGE	PAGE REF. TABLE 3
ST. ARNAUD (U)	3,004	1,323	1,452	2,775	229-	7.62-	14
ST. LEONARDS (U)	297	588	590	1,178	881	296.63	11
STRATFORD (R)	688	383	374	757	69	10.03	17
STRATHMERTON (R)	N/A	202	180	382	N/A	N/A	16
SUNBURY (U)	3,526	2,713	2,386	5,099	1,573	44.81	8
SWAN HILL (U)	7,398	3,791	3,902	7,693	295	3.99	15
SHIFTS CREEK (R)	N/A	151	147	298	N/A	N/A	17
TALBOT (R)	N/A	161	170	331	N/A	N/A	12
TALLANGATTA (R)	1,000	460	463	923	77-	7.70-	17
TANGAMBALANGA (R)	N/A	155	137	292	N/A	N/A	16
TATURA (U)	2,496	1,260	1,250	2,510	14	0.56	10
TANDONGA (R)	N/A	163	131	294	N/A	N/A	16
TERANG (U)	1,991	1,087	1,148	2,235	244	12.26	13
TIMBOON (R)	N/A	305	346	651	N/A	N/A	13
TONGALA (R)	983	457	442	899	84-	8.55-	15
TOORA (R)	N/A	280	296	576	N/A	N/A	18
TOORADIN (R)	N/A	200	173	373	N/A	N/A	9
TORQUAY (U)	1,477	954	970	1,924	447	30.26	11
TRAFALGAR (U)	1,729	927	899	1,826	97	5.61	18
TRARALGON (U)	14,080	7,462	7,162	14,624	544	3.96	12
TRENTMAN (R)	647	333	311	644	3-	0.46-	16
TUNGAMAH (R)	N/A	113	127	240	N/A	N/A	16
TYABB (R)	N/A	199	200	399	N/A	N/A	15
ULTIMA (R)	N/A	126	129	255	N/A	N/A	15
UNDERWOOD (R)	N/A	135	135	270	N/A	N/A	17
VIOLET TOWN (R)	N/A	209	219	428	N/A	N/A	12
WALLAN (R)	N/A	121	129	250	N/A	N/A	17
WANGARATTA (U)	15,268	7,614	7,921	15,535	267	1.75	10
WARBURTON (U)	1,549	739	821	1,560	15	0.97	14
WARRACKNABEAL (U)	3,151	1,341	1,526	2,867	284-	9.01-	18
WARRAGUL (U)	6,846	3,500	3,603	7,103	257	3.75	9
WARRANTYTE (U)	1,093	1,073	1,050	2,123	1,038	95.67	14
WARRNAMBOOL (U)	17,900	9,071	9,592	18,663	1,163	6.65	14
WATCHEM (R)	N/A	113	111	224	N/A	N/A	16
WEDDERBURN (R)	811	391	394	785	26-	3.21-	18
WELSHPOOL (R)	N/A	117	114	231	N/A	N/A	10
WERRIBEE (U)	8,233	6,567	6,301	12,868	4,635	56.50	10
WHITTYLESEA (R)	N/A	371	352	723	N/A	N/A	13
WILLAURA (R)	492	236	229	465	27-	5.49-	14
WINCHELSEA (R)	908	456	484	940	32	3.52	18,19
WINTHAGGI (U)	4,561	2,206	2,230	4,436	125-	2.74-	12
WOODEND (U)	1,221	633	647	1,280	59	4.83	15
WOOMELANG (R)	N/A	180	151	331	N/A	N/A	18
WOOKI YALLOCK (R)	N/A	109	117	221	N/A	N/A	15
WOORINEN (R)	N/A	146	152	298	N/A	N/A	15
WYCHEPROOF (R)	1,009	471	504	975	30-	2.99-	17
YACKANDANDAH (R)	N/A	219	240	459	N/A	N/A	9
YARRA GLEN (R)	N/A	252	262	514	N/A	N/A	18
YARRA JUNCTION (U)	1,121	604	583	1,187	66	5.89	18
YARRAGON (R)	491	266	257	523	32	6.52	17
YARRAM (U)	2,019	997	1,041	2,038	23	1.14	16
YARRAMONGA-HULWALA (U)-PART	3,163	1,521	1,594	3,115	48-	1.52-	12
YEA (U)	1,084	527	528	1,055	29-	2.68-	17
YINNAR (R)	N/A	179	161	340	N/A	N/A	17

TABLE 3 - POPULATION IN LOCAL GOVERNMENT AREAS - VICTORIA

LOCAL GOVERNMENT AREAS	POPULATION 1966 PERSONS	POPULATION - 1971			INTERCENSAL VARIATION	
		MALES	FEMALES	PERSONS	NUMERICAL	PERCENTAGE
MELBOURNE STATISTICAL DIVISION						
ALTONA (C)-MELBOURNE (U)	25,020	15,583	14,814	30,397	5,377	21.49
BERNICK (S) (PART)- BEACONSFIELD UPPER (R)	N.A.		124	236	N.A.	N.A.
BERNICK (U)	1,720	1,617	1,662	3,279	1,559	90.64
EMERALD (U)-PART	N.A.	175	161	336	N.A.	N.A.
MELBOURNE (U)	13,137	7,373	7,029	14,402	1,265	9.63
NARRE WARREN (R)	N.A.	493	432	925	N.A.	N.A.
NARRE WARREN NORTH (R)	N.A.	110	105	215	N.A.	N.A.
OFFICER (R)	N.A.	139	131	270	N.A.	N.A.
BALANCE (R)	N.A.	1,933	1,875	3,808	N.A.	N.A.
TOTAL SHIRE PART	19,880	11,952	11,519	23,471	3,591	18.06
BOX HILL (C)-MELBOURNE (U)	54,534	26,524	28,059	54,583	49	0.09
BRIGHTON (C)-MELBOURNE (U)	40,618	18,268	20,835	39,103	1,515-	3.73-
BROADMEADOWS (C)- MELBOURNE (U)	86,926	51,051	49,422	100,473	13,547	15.58
BALANCE (R)	1,194	210	195	405	749-	64.90-
TOTAL CITY	88,080	51,261	49,617	100,878	12,798	14.53
BRUNSWICK (C)-MELBOURNE (U)	52,018	25,864	25,560	51,424	594-	1.14-
BULLA (S)- CRAIGIEBURN (U)	N.A.	688	654	1,342	N.A.	N.A.
SUNBURY (U)	3,525	2,713	2,386	5,099	1,573	44.61
BALANCE (R)	N.A.	880	917	1,797	N.A.	N.A.
TOTAL SHIRE	9,711	4,281	3,957	8,238	2,527	44.29
CAMBERWELL (C)-MELBOURNE (U)	99,913	46,258	51,969	98,227	1,686-	1.69-
CAULFIELD (C)-MELBOURNE (U)	76,119	38,751	42,954	81,705	5,586	7.34
CHELSEA (C)-MELBOURNE (U)	24,789	13,012	13,266	26,278	1,489	6.01
COBURG (C)-MELBOURNE (U)	68,577	33,226	32,202	65,428	3,149-	4.59-
COLLINGWOOD (C)-MELBOURNE (U)	22,469	10,190	10,716	20,906	1,563-	6.96-
CRANBOURNE (S) (PART)- CARRUM DOWNS (R)-PART	N.A.	266	353	619	N.A.	N.A.
CRANBOURNE (U)	N.A.	1,228	1,193	2,421	N.A.	N.A.
HAMPTON PARK (U)	N.A.	679	649	1,328	N.A.	N.A.
MELBOURNE (U)	143	460	449	909	766	535.66
TOORADIN (R)	N.A.	200	173	373	N.A.	N.A.
BALANCE (R)	N.A.	3,533	3,277	6,810	N.A.	N.A.
TOTAL SHIRE PART	9,307	6,366	6,094	12,460	3,153	33.88
CROYDON (C)- MELBOURNE (U)	21,357	13,713	13,605	27,318	5,961	27.91
BALANCE (R)	412	596	556	1,152	740	179.61
TOTAL CITY	21,769	14,309	14,161	28,470	6,701	30.78
DANDENONG (C)- MELBOURNE (U)	31,056	20,452	20,163	40,615	9,559	30.78
BALANCE (R)	644	115	112	227	417-	64.75-
TOTAL CITY	31,700	20,567	20,275	40,842	9,142	28.84
DIAMOND VALLEY (S)- MELBOURNE (U)	20,997	17,503	16,944	34,447	13,450	64.06
BALANCE (R)	2,002	920	883	1,803	199-	9.94-
TOTAL SHIRE	22,999	18,423	17,827	36,250	13,251	57.62
DONCASTER AND TEMPLESTOWE (C)- MELBOURNE (U)	33,383	29,823	29,794	59,617	26,234	78.58
WARRANDYTE (U)-PART	1,085	443	429	872	213-	19.63-
BALANCE (R)	3,619	1,950	1,859	3,809	190	5.25
TOTAL CITY	38,087	32,216	32,082	64,298	26,211	68.82
ELTHAM (S)- HURSTBRIDGE (R)	675	453	423	876	201	29.78
MELBOURNE (U)	14,115	8,980	9,041	18,021	3,906	27.67
PANTON HILL (R)	N.A.	184	162	346	N.A.	N.A.
WARRANDYTE (U)-PART	N.A.	630	621	1,251	N.A.	N.A.
BALANCE (R)	N.A.	1,902	1,769	3,671	N.A.	N.A.
TOTAL SHIRE	20,211	12,149	12,016	24,165	3,954	19.56
ESSENDON (C)-MELBOURNE (U)	58,259	28,306	29,272	57,578	680-	1.17-
FITZROY (C)-MELBOURNE (U)	27,227	12,828	12,577	25,405	1,822-	6.69-
FLINDERS (S)- FLINDERS (R)	264	136	152	288	24	9.09
MELBOURNE (U)	0	6,358	6,740	13,098	13,088	N.A.
BALANCE (R)	N.A.	1,040	1,044	2,084	N.A.	N.A.
TOTAL SHIRE	12,525	7,534	7,936	15,470	2,945	23.51
FOOTSCRAY (C)-MELBOURNE (U)	58,832	29,602	28,108	57,710	1,122-	1.91-
FRANKSTON (C)- BAXTER (R)-PART	N.A.	96	118	214	N.A.	N.A.
CARRUM DOWNS (R)-PART	N.A.	70	66	136	N.A.	N.A.
MELBOURNE (U)	38,719	28,680	29,266	57,946	19,228	49.66
BALANCE (R)	N.A.	508	504	1,012	N.A.	N.A.
TOTAL CITY	42,085	29,354	29,954	59,308	17,223	40.92
HASTINGS (S)- BAXTER (R)-PART	N.A.	264	264	528	N.A.	N.A.
CRIB POINT (U)	1,829	1,203	702	1,905	76	4.16
HASTINGS (U)	1,136	909	979	1,888	752	66.20
SOMERS (R)	N.A.	144	322	466	N.A.	N.A.
SOMERVILLE (R)	N.A.	327	320	647	N.A.	N.A.
TYABB (R)	N.A.	199	200	399	N.A.	N.A.
BALANCE (R)	N.A.	1,570	1,472	3,042	N.A.	N.A.
TOTAL SHIRE	7,280	4,616	4,259	8,875	1,595	21.91
HANTHORN (C)-MELBOURNE (U)	36,729	17,389	20,087	37,476	748	2.04
HEALESVILLE (S) (PART)- HEALESVILLE (U)	2,683	1,721	1,628	3,349	666	24.82
YARRA GLEN (R)	N.A.	252	262	514	N.A.	N.A.
BALANCE (R)	N.A.	693	628	1,321	N.A.	N.A.

TABLE 3 - POPULATION IN LOCAL GOVERNMENT AREAS - VICTORIA

LOCAL GOVERNMENT AREAS	POPULATION 1966 PERSONS	POPULATION - 1971			INTERCENSAL VARIATION	
		MALES	FEMALES	PERSONS	NUMERICAL	PERCENTAGE
MELBOURNE STATISTICAL DIVISION (CONT.)						
TOTAL SHIRE PART	5,136	2,666	2,518	5,184	48	0.93
HEIDELBERG (C)-MELBOURNE (U)	63,932	33,834	34,109	67,943	4,011	6.27
KEILOR (C)- MELBOURNE (U)	40,430	27,967	26,891	54,858	14,428	35.69
BALANCE (R)	2,988	343	337	680	2,288	77.09
TOTAL CITY	43,398	28,310	27,228	55,538	12,140	27.97
KEW (C)-MELBOURNE (U)	32,819	15,322	17,252	32,574	245	0.75
KNOX (C)- MELBOURNE (U)	32,394	27,532	26,670	54,202	21,808	57.32
BALANCE (R)	4,120	1,358	1,218	2,376	1,544	37.48
TOTAL CITY	36,514	28,890	27,888	56,778	20,264	55.50
LILLYDALE (S)- MELBOURNE (U)	13,232	13,300	13,385	26,685	13,453	101.67
SEVILLE (R)	N.A.	198	193	391	N.A.	N.A.
BALANCE (R)	N.A.	4,640	4,313	8,953	N.A.	N.A.
TOTAL SHIRE	24,494	18,138	17,891	36,029	11,535	47.09
MALVERN (C)-MELBOURNE (U)	50,061	23,499	27,070	50,569	508	1.01
MELBOURNE (C)-MELBOURNE (U)	76,006	36,825	38,052	74,877	1,129	1.49
MELTON (S)- MELTON (U)	N.A.	2,259	2,232	4,491	N.A.	N.A.
BALANCE (R)	N.A.	785	680	1,465	N.A.	N.A.
TOTAL SHIRE	2,599	3,044	2,912	5,956	3,397	132.75
MOORABBIN (C)-MELBOURNE (U)	103,787	54,610	54,938	109,548	5,761	5.55
MORDIALLOC (C)-MELBOURNE (U)	28,078	14,686	14,966	29,652	1,574	5.61
MORNINGTON (S)- MELBOURNE (U)	1,704	6,872	6,448	13,320	11,616	681.69
BALANCE (R)	N.A.	469	451	920	N.A.	N.A.
TOTAL SHIRE	10,217	7,341	6,899	14,240	4,023	39.38
NORTHCOTE (C)-MELBOURNE (U)	56,213	28,973	30,189	59,162	2,949	5.25
NUNAWADING (C)-MELBOURNE (U)	74,578	44,951	45,735	90,686	16,108	21.60
OSKLEIGH (C)-MELBOURNE (U)	52,769	29,178	28,070	57,248	4,479	8.49
PORT MELBOURNE (C)-MELBOURNE (U)	12,591	6,002	5,674	11,676	915	7.27
PRAHRAN (C)-MELBOURNE (U)	54,698	25,898	30,595	56,493	1,835	3.36
PRESTON (C)-MELBOURNE (U)	89,775	45,890	45,778	91,668	1,893	2.11
RICHMOND (C)-MELBOURNE (U)	32,532	13,930	13,919	27,849	4,683	14.40
RINGWOOD (C)-MELBOURNE (U)	29,141	17,322	17,606	34,928	5,787	19.86
ST. KILDA (C)-MELBOURNE (U)	58,138	30,436	30,306	60,742	2,604	4.48
SANDRINGHAM (C)-MELBOURNE (U)	36,672	17,199	18,205	35,404	1,268	3.46
SHERBROOKE (S)- EMERALD (U)-PART	N.A.	614	633	1,247	N.A.	N.A.
MELBOURNE (U)	9,999	7,580	7,734	15,314	5,315	53.16
BALANCE (R)	N.A.	1,931	1,862	3,813	N.A.	N.A.
TOTAL SHIRE	17,674	10,125	10,249	20,374	2,700	15.28
SOUTH MELBOURNE (C)-MELBOURNE (U)	30,233	13,688	13,125	26,813	3,420	11.31
SPRINGVALE (C)- MELBOURNE (U)	37,669	29,255	28,124	57,379	19,710	52.32
BALANCE (R)	1,762	526	460	986	776	44.04
TOTAL CITY	39,431	29,781	28,584	58,365	18,934	48.02
SUNSHINE (C)- MELBOURNE (U)	69,086	39,350	36,553	75,903	6,817	9.87
BALANCE (R)	178	336	282	618	440	247.19
TOTAL CITY	69,264	39,686	36,835	76,521	7,257	10.48
WAVERLEY (C)- MELBOURNE (U)	68,896	48,410	48,382	96,792	27,896	40.49
BALANCE (R)	949	114	93	207	742	78.19
TOTAL CITY	69,845	48,524	48,475	96,999	27,154	38.88
WERRIBEE (S)- MELBOURNE (U)	6,129	4,634	3,821	8,455	2,327	37.97
WERRIBEE (U)	8,233	6,567	6,301	12,868	4,635	56.30
BALANCE (R)	4,019	2,206	1,575	3,781	238	5.92
TOTAL SHIRE	18,380	13,407	11,697	25,104	6,724	36.58
WHITTLESEA (S)- MELBOURNE (U)	11,497	12,841	12,311	25,152	13,655	118.77
MERINDA (R)	N.A.	186	155	341	N.A.	N.A.
MORANG SOUTH (R)	N.A.	261	213	474	N.A.	N.A.
WHITTLESEA (R)	N.A.	371	352	723	N.A.	N.A.
BALANCE (R)	N.A.	1,694	1,761	3,455	N.A.	N.A.
TOTAL SHIRE	16,713	15,353	14,792	30,145	13,432	80.37
WILLIAMSTOWN (C)-MELBOURNE (U)	30,449	15,349	14,634	29,983	466	1.53
TOTAL URBAN	2,149,897	1,206,973	1,223,644	2,430,617	284,720	13.27
TOTAL RURAL	84,896	34,713	32,663	67,376	17,520	20.64
TOTAL DIVISION	2,230,793	1,241,686	1,256,307	2,497,993	267,200	11.98

TABLE 3 - POPULATION IN LOCAL GOVERNMENT AREAS - VICTORIA

LOCAL GOVERNMENT AREAS	POPULATION 1966 PERSONS	POPULATION - 1971			INTERCENSAL VARIATION	
		MALES	FEMALES	PERSONS	NUMERICAL	PERCENTAGE
WEST CENTRAL STATISTICAL DIVISION						
GEELONG STATISTICAL DISTRICT						
BANNOCKBURN (S) (PART)-RURAL	274	130	122	252	22-	8.03-
BARRABOOL (S) (PART)-RURAL	499	277	186	463	4	0.87
BELLARINE (S) (PART)- GEELONG (U)-PART	6,584	4,454	4,284	8,738	2,154	32.72
LEOPOLD (U)	N.A.	691	753	1,444	N.A.	N.A.
BALANCE (R)	N.A.	453	421	874	N.A.	N.A.
TOTAL SHIRE PART	8,457	5,598	5,458	11,056	2,599	30.73
CORIO (S) (PART)- GEELONG (U)-PART	33,297	18,776	17,828	36,604	3,307	9.93
LARA (U)	1,510	1,021	1,076	2,097	587	38.87
BALANCE (R)	600	532	479	1,011	411	68.50
TOTAL SHIRE PART	35,407	20,329	19,383	39,712	4,305	12.16
GEELONG (C)-GEELONG (U)-PART	18,129	8,752	9,023	17,775	354-	1.95-
GEELONG WEST (C)-GEELONG (U)-PART	17,538	8,413	8,810	17,223	315-	1.80-
NEWTOWN (C)-GEELONG (U)-PART	11,700	5,618	5,995	11,613	87-	0.74-
SOUTH BARMON (S) (PART)- GEELONG (U)-PART	17,812	11,501	11,993	23,094	5,282	29.65
BALANCE (R)	1,569	397	381	778	811-	51.04-
TOTAL SHIRE PART	19,401	11,898	11,974	23,872	4,471	23.05
TOTAL URBAN	106,570	59,226	59,362	118,588	12,018	11.28
TOTAL RURAL	4,795	1,789	1,989	3,378	1,417-	29.55-
TOTAL GEELONG STATISTICAL DISTRICT	111,365	61,015	60,951	121,966	10,601	9.52
BALANCE WEST CENTRAL STATISTICAL DIV.						
BACCHUS MARSH (S)- BACCHUS MARSH (U)	3,707	2,113	2,030	4,143	436	11.76
BALANCE (R)	967	499	445	944	23-	2.38-
TOTAL SHIRE	4,674	2,612	2,475	5,087	413	8.84
BALLAN (S)- BALLAN (R)	618	326	294	620	2	0.32
BALANCE (R)	1,731	802	725	1,527	204-	11.79-
TOTAL SHIRE	2,349	1,128	1,019	2,147	202-	8.60-
BANNOCKBURN (S) (PART)- INVERLEIGH (R)	N.A.	114	111	225	N.A.	N.A.
HEREDITH (R)	N.A.	129	113	242	N.A.	N.A.
BALANCE (R)	N.A.	762	636	1,398	N.A.	N.A.
TOTAL SHIRE PART	1,939	1,005	860	1,865	74-	3.82-
BARRABOOL (S) (PART)- ANGLESEA (U)	725	519	529	1,048	322	44.35
TORQUAY (U)-PART	115	178	170	348	233	202.61
BALANCE (R)	1,614	820	761	1,581	33-	2.04-
TOTAL SHIRE PART	2,455	1,517	1,460	2,977	522	21.26
BELLARINE (S) (PART)- CLIFTON SPRINGS (R)	N.A.	191	217	408	N.A.	N.A.
DRYSDALE (R)	N.A.	472	441	913	N.A.	N.A.
OCEAN GROVE-BARMON HEADS (U) PART	2,157	1,495	1,505	3,000	843	39.08
PORTARLINGTON (U)	1,224	674	680	1,354	130	10.62
ST. LEONARDS (U)	297	588	590	1,178	881	296.63
BALANCE (R)	N.A.	432	412	844	N.A.	N.A.
TOTAL SHIRE PART	6,066	3,852	3,845	7,697	1,631	26.89
BUNGAREE (S)- BALLARAT (U)-PART	0	158	166	324	324	N.A.
BALANCE (R)	2,207	1,135	1,054	2,189	18-	0.82-
TOTAL SHIRE	2,207	1,293	1,220	2,513	306	13.86
BUNINYONG (S)- BALLARAT (U)-PART	0	465	609	1,074	1,074	N.A.
BUNINYONG (R)	811	390	377	767	44-	5.43-
MOUNT HELEN (R)	N.A.	265	226	491	N.A.	N.A.
BALANCE (R)	N.A.	1,478	1,292	2,770	N.A.	N.A.
TOTAL SHIRE	4,836	2,598	2,804	5,102	266	5.50
CORIO (S) (PART)-RURAL	815	427	400	827	12	1.47
GISBORNE (S)- GISBORNE (R)	604	380	393	773	169	27.98
MACEDON (R)	N.A.	225	238	463	N.A.	N.A.
MOUNT MACEDON (R)	N.A.	211	241	452	N.A.	N.A.
BALANCE (R)	N.A.	649	559	1,208	N.A.	N.A.
TOTAL SHIRE	2,311	1,465	1,431	2,996	585	25.31
QUEENSLIFFE (B)-QUEENSLIFF (U)	2,788	1,373	1,427	2,900	12	0.43
ROMSEY (S)- LANCEFIELD (R)	N.A.	226	228	454	N.A.	N.A.
RIDDELLS CREEK (R)	N.A.	106	98	204	N.A.	N.A.
ROMSEY (R)	321	247	237	484	163	50.78
BALANCE (R)	N.A.	767	670	1,437	N.A.	N.A.
TOTAL SHIRE	2,516	1,346	1,233	2,579	63	2.50
SOUTH BARMON (S) (PART)- OCEAN GROVE-BARMON HEADS (U)-PART	987	478	522	1,000	13	1.32
TORQUAY (U)-PART	1,362	776	800	1,576	214	15.71
BALANCE (R)	305	154	140	294	12-	3.92-
TOTAL SHIRE PART	2,655	1,408	1,462	2,870	215	8.10
TOTAL URBAN	13,363	8,817	9,028	17,845	4,482	33.54
TOTAL RURAL	22,248	11,207	10,308	21,515	733-	3.29-
TOTAL SUBDIVISION	35,611	20,024	19,336	39,360	3,749	10.53

TABLE 3 - POPULATION IN LOCAL GOVERNMENT AREAS - VICTORIA

LOCAL GOVERNMENT AREAS	POPN- 1966 PERSONS	POPULATION - 1971			INTERCENSAL VARIATION	
		MALES	FEMALES	PERSONS	NUMERICAL	PERCENTAGE
WEST CENTRAL STATISTICAL DIVISION (CONT.)						
TOTAL URBAN	119,933	68,043	68,390	136,433	16,500	13.76
TOTAL RURAL	27,043	12,996	11,897	24,893	2,150-	7.95-
TOTAL DIVISION	146,976	81,039	80,287	161,326	14,350	9.76
NORTH CENTRAL STATISTICAL DIVISION						
ALEXANDRA (S)- ALEXANDRA (U)	2,014	934	931	1,865	149-	7.40-
EILDON (R)	856	495	442	937	81	9.46
BALANCE (R)	1,614	882	784	1,666	52	3.22
TOTAL SHIRE	4,484	2,311	2,157	4,468	16-	0.36-
BROADFORD (S)- BROADFORD (U)	1,605	762	771	1,533	72-	4.49-
BALANCE (R)	373	210	184	394	21	5.63
TOTAL SHIRE	1,978	972	955	1,927	51-	2.58-
CASTLEMAINE (C)-CASTLEMAINE (U)-PART	7,103	3,357	3,407	6,764	339-	4.77-
CRESWICK (S)- CRESWICK (U)	1,658	914	872	1,786	128	7.72
BALANCE (R)	1,882	925	793	1,718	164-	8.71-
TOTAL SHIRE	3,540	1,839	1,665	3,504	36-	1.02-
DAYLESFORD AND GLENLYON (S)- DAYLESFORD (U)	2,664	1,374	1,572	2,946	282	10.59
BALANCE (R)	1,734	615	558	1,173	561-	32.35-
TOTAL SHIRE	4,398	1,989	2,130	4,119	279-	6.34-
KILMORE (S)- KILMORE (U)	1,096	924	550	1,474	378	34.49
WALLAN (R)	N.A.	121	129	250	N.A.	N.A.
BALANCE (R)	N.A.	589	483	1,072	N.A.	N.A.
TOTAL SHIRE	2,739	1,634	1,162	2,796	57	2.08
KYNETON (S)- KYNETON (U)	3,446	1,613	1,859	3,472	26	0.75
MALMSBURY (R)	N.A.	275	169	444	N.A.	N.A.
TRENTHAM (R)	647	333	311	644	3-	0.46-
BALANCE (R)	N.A.	713	647	1,360	N.A.	N.A.
TOTAL SHIRE	5,970	2,934	2,986	5,920	50-	0.84-
MALDON (S)- MALDON (R)	1,065	436	502	938	127-	11.92-
BALANCE (R)	888	425	385	810	78-	8.78-
TOTAL SHIRE	1,953	861	887	1,748	205-	10.50-
MARYBOROUGH (C)-MARYBOROUGH (U)	7,707	3,621	3,848	7,469	238-	3.09-
MCIVOR (S)- HEATHCOTE (U)	1,187	551	931	1,082	105-	8.85-
BALANCE (R)	709	364	343	707	2-	0.28-
TOTAL SHIRE	1,896	915	874	1,789	107-	5.64-
METCALFE (S)- CASTLEMAINE (U)-PART	N.A.	163	166	329	N.A.	N.A.
HARCOURT (R)	N.A.	131	139	270	N.A.	N.A.
BALANCE (R)	N.A.	700	675	1,375	N.A.	N.A.
TOTAL SHIRE	2,163	994	980	1,974	189-	8.74-
NEWMAN AND WOODEND (S)- WOODEND (U)	1,221	633	647	1,280	59	4.83
BALANCE (R)	774	356	443	799	25	3.23
TOTAL SHIRE	1,995	989	1,090	2,079	84	4.21
NEWSTEAD (S)- CASTLEMAINE (U)-PART	N.A.	226	228	454	N.A.	N.A.
NEWSTEAD (R)	N.A.	178	174	352	N.A.	N.A.
BALANCE (R)	N.A.	435	387	822	N.A.	N.A.
TOTAL SHIRE	1,781	839	789	1,628	153-	8.59-
PYALONG (S)-RURAL	456	230	207	437	19-	4.17-
SEYMOUR (S)- AVENEL (R)	N.A.	172	179	351	N.A.	N.A.
SEYMOUR (U)	5,505	2,932	2,829	5,761	256	4.65
BALANCE (R)	N.A.	3,400	1,543	4,943	N.A.	N.A.
TOTAL SHIRE	11,272	6,504	4,551	11,055	217-	1.93-
TALBOT AND CLUNES (S)- CLUNES (R)	810	321	366	687	123-	15.19-
TALBOT (R)	N.A.	161	170	331	N.A.	N.A.
BALANCE (R)	N.A.	232	187	419	N.A.	N.A.
TOTAL SHIRE	1,514	714	723	1,437	77-	5.09-
TULLAROOP (S)- CARISBROOK (R)	N.A.	160	167	327	N.A.	N.A.
BALANCE (R)	N.A.	441	423	864	N.A.	N.A.
TOTAL SHIRE	1,277	601	590	1,191	86-	6.73-
YEA (S)- YEA (U)	1,084	527	528	1,055	29-	2.68-
BALANCE (R)	1,536	798	685	1,483	53-	3.45-
TOTAL SHIRE	2,620	1,325	1,213	2,538	82-	3.13-
TOTAL URBAN	37,355	18,531	18,739	37,270	85-	0.23-
TOTAL RURAL	27,491	14,098	11,475	25,573	1,918-	6.98-
TOTAL DIVISION	64,846	32,629	30,214	62,843	2,003-	3.09-

TABLE 3 - POPULATION IN LOCAL GOVERNMENT AREAS - VICTORIA

LOCAL GOVERNMENT AREAS	POPUL- 1965 PERSONS	POPULATION - 1971			INTERCENSAL VARIATION	
		MALES	FEMALES	PERSONS	NUMERICAL	PERCENTAGE
WESTERN STATISTICAL DIVISION						
ARARAT (C)-ARARAT (U)	8,246	4,179	4,138	8,317	71	0.86
ARARAT (S)- LAKE BOLAC (R)	N.A.	103	105	208	N.A.	N.A.
WILLAURA (R)	492	236	229	465	27-	5.49-
BALANCE (R)	N.A.	1,836	1,682	3,518	N.A.	N.A.
TOTAL SHIRE	4,644	2,175	2,016	4,191	453-	9.75-
BALLARAT (C)- BALLARAT (U)-PART	41,048	18,389	20,797	39,186	1,862-	4.54-
BALANCE (R)	613	222	198	420	193-	31.48-
TOTAL CITY	41,661	18,611	20,995	39,606	2,055-	4.93-
BALLARAT (S)- BALLARAT (U)-PART	10,245	6,310	6,251	12,561	2,316	22.61
LEARMONTH (R)	N.A.	114	116	230	N.A.	N.A.
BALANCE (R)	N.A.	822	781	1,603	N.A.	N.A.
TOTAL SHIRE	12,246	7,246	7,148	14,394	2,148	17.54
BELFAST (S)-RURAL	1,857	873	771	1,644	213-	11.47-
CAMPERDOWN (T)-CAMPERDOWN (U)	3,540	1,746	1,730	3,476	64-	1.81-
COLAC (C)-COLAC (U)-PART	9,499	4,697	5,038	9,735	236	2.48
COLAC (S)- BEEAC (R)	N.A.	123	128	251	N.A.	N.A.
BIRREGURRA (R)-PART	N.A.	96	88	184	N.A.	N.A.
COLAC (U)-PART	N.A.	350	333	683	N.A.	N.A.
GRESSY (R)	N.A.	128	127	255	N.A.	N.A.
BALANCE (R)	N.A.	2,544	2,338	4,882	N.A.	N.A.
TOTAL SHIRE	6,999	3,241	3,014	6,255	704-	10.12-
DUNDAS (S)-RURAL	3,923	1,875	1,791	3,666	257-	6.55-
GLENELG (S)- CASTERTON (U)	2,492	1,055	1,120	2,175	317-	12.72-
MERINO (R)	N.A.	169	175	344	N.A.	N.A.
BALANCE (R)	N.A.	1,382	1,247	2,629	N.A.	N.A.
TOTAL SHIRE	5,838	2,606	2,542	5,148	690-	11.82-
GRENVILLE (S)- BALLARAT (U)-PART	53	19	13	32	21-	39.62-
LINTON (R)	N.A.	137	120	257	N.A.	N.A.
BALANCE (R)	N.A.	775	734	1,509	N.A.	N.A.
TOTAL SHIRE	1,692	931	867	1,798	106	6.26
HAMILTON (C)-HAMILTON (U)	10,062	4,882	4,780	9,662	400-	3.98-
HAMPDEY (S)- DERRINALLUM (R)	N.A.	152	139	291	N.A.	N.A.
LISHORE (R)	455	177	188	365	90-	19.78-
NOORAT (R)	N.A.	134	124	258	N.A.	N.A.
SKIPTON (R)-PART	N.A.	153	146	299	N.A.	N.A.
TERANG (U)	1,991	1,087	1,148	2,235	244	12.26
BALANCE (R)	N.A.	2,395	2,066	4,461	N.A.	N.A.
TOTAL SHIRE	8,773	4,098	3,811	7,909	864-	9.85-
HEYTESBURY (S)- COBDEN (U)	1,233	649	676	1,325	92	7.46
TIMBOON (R)	N.A.	305	346	651	N.A.	N.A.
BALANCE (R)	N.A.	3,300	2,916	6,216	N.A.	N.A.
TOTAL SHIRE	8,182	4,254	3,938	8,192	10	0.12
KORBIT (S)- KORBIT (U)	1,006	525	491	1,016	10	0.99
BALANCE (R)	410	219	191	410	0	0
TOTAL BOROUGH	1,416	744	682	1,426	10	0.71
LEIGH (S)-RURAL	1,402	628	548	1,176	226-	16.12-
LEXTON (S)-RURAL	1,375	717	593	1,310	65-	4.73-
MINHAMITE (S)- MACARTHUR (R)	364	186	191	377	13	3.57
BALANCE (R)	2,460	1,093	1,073	2,166	294-	11.95-
TOTAL SHIRE	2,824	1,279	1,264	2,543	281-	9.95-
MORTLAKE (S)- MORTLAKE (U)	1,248	630	632	1,262	14	1.12
BALANCE (R)	3,132	1,464	1,341	2,805	347-	11.01-
TOTAL SHIRE	4,400	2,094	1,973	4,067	333-	7.57-
MOUNT ROUSE (S)- DUNKELD (R)	N.A.	199	204	403	N.A.	N.A.
GLENTOMPSON (R)	N.A.	118	122	240	N.A.	N.A.
PENSHURST (R)	635	303	318	621	14-	2.20-
BALANCE (R)	N.A.	742	698	1,440	N.A.	N.A.
TOTAL SHIRE	3,042	1,362	1,342	2,704	338-	11.11-
OTWAY (S)- APOLLO BAY (U)	957	421	401	822	135-	14.11-
FORREST (R)	N.A.	131	94	225	N.A.	N.A.
BALANCE (R)	N.A.	1,499	1,365	2,864	N.A.	N.A.
TOTAL SHIRE	3,908	2,051	1,860	3,911	3	0.08
PORT FAIRY (B)-PORT FAIRY (U)	2,579	1,181	1,259	2,440	139-	5.39-
PORTLAND (T)-PORTLAND (U)	7,022	4,153	4,059	8,212	1,190	16.95
PORTLAND (S)- DARTMOOR (R)	N.A.	225	164	389	N.A.	N.A.
HEYWOOD (U)	1,015	666	633	1,299	283	27.85
BALANCE (R)	N.A.	2,474	2,266	4,740	N.A.	N.A.
TOTAL SHIRE	6,590	3,365	3,063	6,428	122-	1.86-
RIPON (S)- BEAUFORT (U)	1,264	580	620	1,200	64-	5.06-
SKIPTON (R)-PART	N.A.	87	90	177	N.A.	N.A.
SNAKE VALLEY (R)	N.A.	132	132	264	N.A.	N.A.
BALANCE (R)	N.A.	813	753	1,566	N.A.	N.A.
TOTAL SHIRE	3,520	1,612	1,595	3,207	313-	8.89-

TABLE 3 - POPULATION IN LOCAL GOVERNMENT AREAS - VICTORIA

LOCAL GOVERNMENT AREAS	POPULATION 1965 PERSONS	POPULATION - 1971			INTERCENSAL VARIATION	
		MALES	FEMALES	PERSONS	NUMERICAL	PERCENTAGE
WESTERN STATISTICAL DIVISION (CONT.)						
SEBASTOPOL (B)-BALLARAT (U)-PART	4,966	2,692	2,565	5,257	291	5.86
WANNON (S)- BALMORAL (R)	N.A.	165	148	313	N.A.	N.A.
COLERAINE (U)	1,518	655	731	1,386	132-	8.70-
BALANCE (R)	N.A.	1,016	926	1,942	N.A.	N.A.
TOTAL SHIRE	4,059	1,836	1,805	3,641	418-	10.30-
WARRNAMBOOL (C)-WARRNAMBOOL (U)	17,500	9,071	9,592	18,663	1,163	6.65
WARRNAMBOOL (S)- ALLANSFORD (R)	410	226	212	438	28	6.83
BALANCE (R)	7,096	3,328	3,092	6,420	676-	9.53-
TOTAL SHIRE	7,506	3,554	3,304	6,858	648-	8.63-
WINCHELSEA (S)- BIRREGURRA (R)-PART	N.A.	191	196	387	N.A.	N.A.
LORNE (U)	958	463	446	909	49-	5.11-
WINCHELSEA (R)	908	456	484	940	32	3.52
BALANCE (R)	N.A.	918	841	1,759	N.A.	N.A.
TOTAL SHIRE	4,241	2,028	1,967	3,995	246-	5.80-
TOTAL URBAN	128,433	64,400	67,453	131,853	3,410	2.65
TOTAL RURAL	74,989	35,381	32,597	67,978	7,011-	9.35-
TOTAL DIVISION	203,432	99,781	100,050	199,831	3,601-	1.77-
WIMMERA STATISTICAL DIVISION						
ARAPILES (S)- NATIMUK (R)	494	250	222	472	22-	4.45-
BALANCE (R)	1,648	758	695	1,453	195-	11.83-
TOTAL SHIRE	2,142	1,008	917	1,925	217-	10.13-
AVOCA (S)- AVOCA (R)	1,015	461	477	938	78-	7.68-
BALANCE (R)	1,117	546	479	1,025	92-	8.24-
TOTAL SHIRE	2,133	1,007	956	1,963	170-	7.97-
DIMBOOLA (S)- DIMBOOLA (U)	1,898	836	860	1,596	202-	10.64-
JEPARIT (R)	707	261	299	560	147-	20.79-
RAINBOW (R)	820	334	347	681	139-	16.95-
BALANCE (R)	2,482	1,089	986	2,075	407-	16.40-
TOTAL SHIRE	5,907	2,520	2,492	5,012	895-	15.15-
DONALD (S)- DONALD (U)	1,625	709	738	1,447	179-	11.01-
WATCHEM (R)	N.A.	113	111	224	N.A.	N.A.
BALANCE (R)	N.A.	534	431	965	N.A.	N.A.
TOTAL SHIRE	2,947	1,356	1,280	2,636	311-	10.55-
DUNMUNKLE (S)- MINYIP (R)	698	274	304	578	120-	17.19-
MURTOA (U)	1,109	526	509	1,035	74-	6.67-
RUPANYUP (R)	517	225	256	481	36-	6.96-
BALANCE (R)	1,628	768	679	1,447	181-	11.12-
TOTAL SHIRE	3,952	1,793	1,748	3,541	411-	10.40-
HORSHAM (C)-HORSHAM (U)	10,562	5,372	5,674	11,046	484	4.58
KANIVA (S)- KANIVA (R)	974	421	443	864	110-	11.29-
BALANCE (R)	1,397	696	593	1,289	108-	7.73-
TOTAL SHIRE	2,371	1,117	1,036	2,153	218-	9.19-
KARA KARA (S)-RURAL	1,360	611	582	1,193	167-	12.28-
KOWREE (S)- APSLEY (R)	N.A.	106	117	223	N.A.	N.A.
EDENHOPE (R)	969	473	476	949	20-	2.06-
GOROKE (R)	471	168	194	362	109-	23.14-
BALANCE (R)	N.A.	1,737	1,523	3,260	N.A.	N.A.
TOTAL SHIRE	9,362	2,484	2,310	4,794	568-	10.59-
LOWAN (S)- NHILL (U)	2,251	1,001	1,106	2,107	144-	6.40-
BALANCE (R)	1,573	718	662	1,380	193-	12.27-
TOTAL SHIRE	3,824	1,719	1,768	3,487	337-	8.81-
ST.ARNAUD (T)-ST.ARNAUD (U)	3,004	1,323	1,452	2,775	229-	7.62-
STAWELL (T)-STAWELL (U)	5,909	2,798	3,028	5,826	83-	1.40-
STAWELL (S)-RURAL	2,345	1,032	931	1,963	382-	16.29-
WARRACKNABEAL (S)- WARRACKNABEAL (U)	3,151	1,341	1,526	2,867	284-	9.01-
BALANCE (R)	1,563	712	640	1,352	211-	13.50-
TOTAL SHIRE	4,714	2,053	2,166	4,219	495-	10.50-
WIMMERA (S)-RURAL	3,485	1,621	1,419	3,040	445-	12.77-
TOTAL URBAN	30,526	13,906	14,893	28,799	1,727-	5.66-
TOTAL RURAL	29,491	13,908	12,866	26,774	2,717-	9.21-
TOTAL DIVISION	60,017	27,814	27,759	55,573	4,444-	7.40-
MALLEE STATISTICAL DIVISION						
BIRCHIP (S)- BIRCHIP (U)	1,147	521	520	1,041	106-	9.24-
BALANCE (R)	772	374	324	698	74-	9.59-
TOTAL SHIRE	1,919	895	844	1,739	180-	9.38-
KARKAROOC (S)-						

TABLE 3 - POPULATION IN LOCAL GOVERNMENT AREAS - VICTORIA

LOCAL GOVERNMENT AREAS	POPUL- 1966 PERSONS	POPULATION - 1971			INTERCENSAL VARIATION	
		MALES	FEMALES	PERSONS	NUMERICAL	PERCENTAGE
MALLEE STATISTICAL DIVISION (CONT.)						
BEULAH (R)	N.A.	160	172	332	N.A.	N.A.
HOPETOUN (R)	1,024	455	468	923	101-	9.86-
WOODMELANG (R)	N.A.	180	151	331	N.A.	N.A.
BALANCE (R)	N.A.	1,104	1,035	2,139	N.A.	N.A.
TOTAL SHIRE	4,247	1,899	1,826	3,725	522-	12.29-
MILDURA (C)-MILDURA (U)	12,934	6,389	6,801	13,190	256	1.98
MILDURA (S)-						
IRYMPLE (R)	269	208	224	432	163	60.59
MERBEIN (U)	1,684	799	792	1,591	93-	5.52-
RED CLIFFS (U)	2,439	1,130	1,131	2,261	178-	7.30-
BALANCE (R)	11,923	6,474	5,962	12,436	513	4.30
TOTAL SHIRE	16,315	8,611	8,109	16,720	405	2.48
SWAN HILL (C)-SWAN HILL (U)	7,399	3,791	3,902	7,693	295	3.99
SWAN HILL (S)-						
LAKE BOGA (R)	N.A.	251	247	498	N.A.	N.A.
MANANGATANG (R)	N.A.	188	194	382	N.A.	N.A.
NYAH (R)	N.A.	149	141	290	N.A.	N.A.
NYAH WEST (R)	548	298	290	588	40	7.30
PIANGIL (R)	N.A.	125	116	241	N.A.	N.A.
ROBINVALE (U)	1,420	794	752	1,546	126	8.87
ULTIMA (R)	N.A.	126	129	255	N.A.	N.A.
WOODRINEY (R)	N.A.	146	152	298	N.A.	N.A.
BALANCE (R)	N.A.	4,480	3,760	8,240	N.A.	N.A.
TOTAL SHIRE	13,000	6,557	5,781	12,338	662-	5.09-
WALPEUP (S)-						
MURRAYVILLE (R)	N.A.	158	163	321	N.A.	N.A.
OUYEN (U)	1,645	812	750	1,562	83-	5.05-
UNDERWOOD (R)	N.A.	135	135	270	N.A.	N.A.
BALANCE (R)	N.A.	978	823	1,801	N.A.	N.A.
TOTAL SHIRE	4,431	2,083	1,871	3,954	477-	10.77-
WYCHEPROOF (S)-						
BERRIWILLOCK (R)	N.A.	119	103	222	N.A.	N.A.
CULGOA (R)	N.A.	114	99	213	N.A.	N.A.
SEA LAKE (R)	1,026	478	493	971	55-	5.36-
WYCHEPROOF (R)	1,003	471	504	975	30-	2.99-
BALANCE (R)	N.A.	1,067	956	2,023	N.A.	N.A.
TOTAL SHIRE	4,777	2,249	2,155	4,404	373-	7.81-
TOTAL URBAN	31,722	14,236	14,648	28,884	2,838-	8.95-
TOTAL RURAL	33,299	18,238	16,641	34,879	1,580	4.74
TOTAL DIVISION	65,021	32,474	31,289	63,763	1,258-	1.93-
NORTHERN STATISTICAL DIVISION						
BENDIGO (C)-						
BENDIGO (U)-PART	30,159	15,268	16,563	31,831	1,672	5.54
BALANCE (R)	647	68	73	141	506-	78.21-
TOTAL CITY	30,806	15,336	16,636	31,972	1,166	3.78
BET BET (S)-						
DUNOLLY (R)	750	299	320	619	131-	17.47-
BALANCE (R)	1,225	576	522	1,098	127-	10.37-
TOTAL SHIRE	1,975	875	842	1,717	258-	13.06-
CHARLTON (S)-						
CHARLTON (U)	1,605	698	697	1,395	210-	13.08-
BALANCE (R)	894	445	378	823	71-	7.94-
TOTAL SHIRE	2,499	1,143	1,075	2,218	281-	11.24-
COBRAM (S)-						
COBRAM (U)	2,892	1,620	1,575	3,195	303	10.48
BALANCE (R)	2,369	1,232	1,092	2,324	45-	1.90-
TOTAL SHIRE	5,261	2,852	2,667	5,519	258	4.90
COHUNA (S)-						
COHUNA (U)	2,069	1,074	1,055	2,129	60	2.90
GUNBOYER (R)-PART	N.A.	69	55	124	N.A.	N.A.
LEITCHVILLE (R)	N.A.	217	196	413	N.A.	N.A.
BALANCE (R)	N.A.	1,087	1,016	2,103	N.A.	N.A.
TOTAL SHIRE	4,659	2,447	2,322	4,769	111	2.38
DEAKIN (S)-						
BIRGARRE (R)	N.A.	162	146	308	N.A.	N.A.
TONGALA (R)	983	457	442	899	84-	8.55-
BALANCE (R)	N.A.	2,344	2,104	4,448	N.A.	N.A.
TOTAL SHIRE	5,705	2,963	2,692	5,655	50-	0.88-
EAGLEHAWK (B)-						
BENDIGO (U)-PART	4,725	2,341	2,460	4,801	75	1.59
BALANCE (R)	504	288	275	563	59	11.71
TOTAL BOROUGH	5,230	2,629	2,735	5,364	134	2.56
EAST LODDON (S)-RURAL	1,722	845	748	1,593	129-	7.49-
ECHUCA (C)-ECHUCA-MOAMA (U)-PART	7,044	3,699	3,811	7,510	466	6.62
GORDON (S)-						
BOORT (R)	894	395	428	823	71-	7.94-
PYRAMID HILL (R)	649	325	307	632	17-	2.62-
BALANCE (R)	1,777	897	753	1,650	127-	7.15-
TOTAL SHIRE	3,320	1,617	1,488	3,105	215-	6.48-
GOULBURN (S)-						
NAGAMBIE (R)	955	464	507	971	16	1.68
BALANCE (R)	887	549	467	1,016	129	14.54
TOTAL SHIRE	1,842	1,013	974	1,987	145	7.87
HUNTLY (S)-						
ELMORE (R)	703	362	342	704	1	0.14
EPSOM (R)	N.A.	128	124	252	N.A.	N.A.
BALANCE (R)	N.A.	687	593	1,280	N.A.	N.A.
TOTAL SHIRE	2,323	1,177	1,059	2,236	87-	3.75-

TABLE 3 - POPULATION IN LOCAL GOVERNMENT AREAS - VICTORIA

LOCAL GOVERNMENT AREAS	POPN- 1966 PERSONS	POPULATION - 1971			INTERCENSAL VARIATION	
		MALES	FEMALES	PERSONS	NUMERICAL	PERCENTAGE
NORTHERN STATISTICAL DIVISION (CONT.)						
KERANG (B)-KERANG (U)	4,164	2,017	2,103	4,120	44-	1.06-
KERANG (S)- BARHAM-KOONDRICK (U)-PART	604	303	290	593	11-	1.82-
BALANCE (R)	4,660	2,277	2,055	4,332	328-	7.04-
TOTAL SHIRE	5,264	2,580	2,345	4,925	339-	6.44-
KORONG (S)- BRIDGEWATER (R)-PART	N.A.	19	21	40	N.A.	N.A.
INGLEWOOD (R)	834	363	397	760	74-	8.87-
KORONG VALE (R)	N.A.	172	151	323	N.A.	N.A.
WEDDERBURN (R)	811	391	394	785	26-	3.21-
BALANCE (R)	N.A.	695	614	1,309	N.A.	N.A.
TOTAL SHIRE	3,663	1,640	1,577	3,217	446-	12.18-
KYABRAM (B)-KYABRAM (U)	4,645	2,534	2,552	5,086	441	9.49
MARONG (S)- BENDIGO (U)-PART	2,988	1,827	1,890	3,717	729	24.40
BRIDGEWATER (R)-PART	N.A.	155	148	303	N.A.	N.A.
BALANCE (R)	N.A.	1,492	1,383	2,875	N.A.	N.A.
TOTAL SHIRE	6,488	3,474	3,421	6,895	407	6.27
NATHALIA (S)- NATHALIA (U)	1,369	650	628	1,278	91-	6.65-
BALANCE (R)	1,896	1,032	897	1,929	73	3.93
TOTAL SHIRE	3,225	1,682	1,525	3,207	18-	0.56-
NUMURKAH (S)- NUMURKAH (U)	2,770	1,270	1,311	2,581	189-	6.82-
STRATHHERTON (R)	N.A.	202	180	382	N.A.	N.A.
BALANCE (R)	N.A.	1,471	1,365	2,836	N.A.	N.A.
TOTAL SHIRE	6,242	2,943	2,856	5,799	443-	7.10-
ROCHESTER (S)- GUNBOWER (R)-PART	N.A.	76	79	155	N.A.	N.A.
LOCKINGTON (R)	N.A.	209	215	424	N.A.	N.A.
ROCHESTER (U)	2,122	1,192	1,120	2,312	190	8.95
BALANCE (R)	N.A.	2,613	2,251	4,864	N.A.	N.A.
TOTAL SHIRE	7,428	4,090	3,665	7,755	327	4.40
RODNEY (S)- MERRIGUM (R)	508	254	242	496	12-	2.36-
MOOROPNA (U)	2,570	1,735	1,797	3,532	962	37.43
TATURA (U)	2,496	1,260	1,250	2,510	14	0.56
BALANCE (R)	6,317	3,137	2,763	5,900	417-	6.60-
TOTAL SHIRE	11,891	6,386	6,052	12,438	547	4.60
SHEPPARTON (C)-SHEPPARTON (U)	17,488	9,653	9,756	19,409	1,921	10.98
SHEPPARTON (S)-RURAL	6,183	3,485	3,000	6,485	302	4.88
STRATHFIELDSAYE (S)- BENDIGO (U)-PART	4,029	2,549	2,062	5,511	1,482	36.78
BALANCE (R)	2,674	1,202	980	2,182	492-	18.40-
TOTAL SHIRE	6,703	3,751	3,942	7,693	990	14.77
TUNGAMAH (S)- TUNGAMAH (R)	N.A.	113	127	240	N.A.	N.A.
BALANCE (R)	N.A.	1,499	1,400	2,899	N.A.	N.A.
TOTAL SHIRE	3,237	1,612	1,527	3,139	98-	3.03-
WARANGA (S)- MURCHISON (R)	544	270	252	522	22-	4.04-
RUSHWORTH (U)	1,093	547	524	1,071	22-	2.01-
STANHOPE (R)	566	279	285	564	2-	0.35-
BALANCE (R)	2,303	1,194	976	2,170	133-	5.78-
TOTAL SHIRE	4,506	2,290	2,037	4,327	179-	3.97-
YARRAWONGA (S)- YARRAWONGA-MULWALA (U)-PART	3,163	1,521	1,894	3,115	48-	1.52-
BALANCE (R)	642	336	302	638	4-	0.62-
TOTAL SHIRE	3,805	1,857	1,896	3,753	52-	1.37-
TOTAL URBAN	97,996	51,758	53,938	105,696	7,700	7.86
TOTAL RURAL	69,321	34,832	31,365	66,197	3,124-	4.51-
TOTAL DIVISION	167,317	86,590	85,303	171,893	4,576	2.73
NORTH EASTERN STATISTICAL DIVISION						
BEECHWORTH (S)- BEECHWORTH (U)	3,555	1,606	1,511	3,117	438-	12.32-
BALANCE (R)	1,251	730	658	1,388	137	10.95
TOTAL SHIRE	4,806	2,336	2,169	4,505	301-	6.26-
BENALLA (C)-BENALLA (U)	8,224	4,041	4,194	8,235	11	0.13
BENALLA (S)- GLENROWAN (R)	N.A.	130	103	233	N.A.	N.A.
BALANCE (R)	N.A.	1,616	1,474	3,090	N.A.	N.A.
TOTAL SHIRE	3,728	1,746	1,577	3,323	405-	10.86-
BRIGHT (S)- BRIGHT (U)	747	419	436	855	108	14.46
MOUNT BEAUTY (U)	1,568	806	763	1,569	1	0.06
POREPUNKAH (R)	N.A.	136	116	252	N.A.	N.A.
TAWONGA (R)	N.A.	163	131	294	N.A.	N.A.
BALANCE (R)	N.A.	912	758	1,670	N.A.	N.A.
TOTAL SHIRE	4,525	2,436	2,204	4,640	114	2.52
CHILTERN (S)- CHILTERN (R)	667	311	291	602	65-	9.75-
BALANCE (R)	895	405	392	797	58-	6.78-
TOTAL SHIRE	1,522	716	683	1,399	123-	8.08-
EUROA (S)- EUROA (U)	2,789	1,325	1,355	2,680	109-	3.91-
BALANCE (R)	1,800	784	728	1,512	288-	16.00-
TOTAL SHIRE	4,589	2,109	2,083	4,192	397-	8.65-

TABLE 3 - POPULATION IN LOCAL GOVERNMENT AREAS - VICTORIA

LOCAL GOVERNMENT AREAS	POPULATION 1966 PERSONS	POPULATION - 1971			INTERCENSAL VARIATION	
		MALES	FEMALES	PERSONS	NUMERICAL	PERCENTAGE
NORTH EASTERN STATISTICAL DIVISION (CONT.)						
MANSFIELD (S)- MANSFIELD (U)						
BALANCE (R)	2,019	995	956	1,951	68-	3.37-
TOTAL SHIRE	2,256	1,310	969	2,279	23	1.02
	4,275	2,305	1,925	4,230	45-	1.05-
MYRTLEFORD (S)- MYRTLEFORD (U)						
BALANCE (R)	2,545	1,388	1,350	2,738	193	7.58
TOTAL SHIRE	1,829	881	812	1,693	136-	7.44-
	4,374	2,269	2,162	4,431	57	1.30
OMEO (S)- OMEO (R)						
SHIFTS CREEK (R)	N.A.	154	142	296	N.A.	N.A.
BALANCE (R)	N.A.	151	147	298	N.A.	N.A.
TOTAL SHIRE	N.A.	695	575	1,270	N.A.	N.A.
	2,025	1,000	864	1,864	162-	8.00-
OXLEY (S)-RURAL	5,315	2,984	2,642	5,626	308	5.79
RUTHERGLEN (S)- COROWA-WANGUNYAH (U)-PART						
RUTHERGLEN (U)	N.A.	193	194	387	N.A.	N.A.
BALANCE (R)	1,287	558	650	1,208	79-	6.14-
TOTAL SHIRE	N.A.	493	415	908	N.A.	N.A.
	2,556	1,244	1,259	2,503	53-	2.07-
TOWONG (S)- ESKDALE (R)						
TALLANGATTA (R)	N.A.	118	106	224	N.A.	N.A.
BALANCE (R)	1,000	460	463	923	77-	7.70-
TOTAL SHIRE	N.A.	1,378	1,206	2,584	N.A.	N.A.
	4,079	1,956	1,775	3,731	348-	8.53-
UPPER MURRAY (S)- CORRYONG (U)						
BALANCE (R)	1,665	669	714	1,383	282-	16.94-
TOTAL SHIRE	1,672	668	606	1,274	398-	23.80-
	3,337	1,337	1,320	2,657	680-	20.38-
VIOLET TOWN (S)- VIOLET TOWN (R)						
BALANCE (R)	N.A.	209	219	428	N.A.	N.A.
TOTAL SHIRE	N.A.	413	343	756	N.A.	N.A.
	1,236	622	562	1,184	52-	4.21-
WANGARATTA (C)-WANGARATTA (U)	15,268	7,614	7,921	15,535	267	1.75
WANGARATTA (S)-RURAL	1,914	953	913	1,866	48-	2.51-
WODONGA (S)- ALBURY-WODONGA (U)-PART						
BALANCE (R)	8,653	5,288	5,245	10,533	1,880	21.73
TOTAL SHIRE	3,225	1,803	743	2,546	679-	21.05-
	11,878	7,091	5,988	13,079	1,201	10.11
YACKANDANDAH (S)- TANGAMBALANGA (R)						
YACKANDANDAH (R)	N.A.	155	137	292	N.A.	N.A.
BALANCE (R)	N.A.	219	240	459	N.A.	N.A.
TOTAL SHIRE	N.A.	1,163	1,057	2,220	N.A.	N.A.
	3,063	1,537	1,434	2,971	92-	3.00-
TOTAL URBAN	49,320	24,902	25,289	50,191	871	1.77
TOTAL RURAL	37,399	19,394	16,386	35,780	1,619-	4.33-
TOTAL DIVISION	86,719	44,296	41,675	85,971	748-	0.86-
GIPPSLAND STATISTICAL DIVISION						
ALBERTON (S)- PORT ALBERT (R)						
YARRAM (U)	N.A.	124	107	231	N.A.	N.A.
BALANCE (R)	2,015	997	1,041	2,038	23	1.14
TOTAL SHIRE	N.A.	1,898	1,627	3,525	N.A.	N.A.
	5,844	3,019	2,775	5,794	50-	0.86-
AVON (S)- STRATFORD (R)						
BALANCE (R)	688	383	374	757	69	10.03
TOTAL SHIRE	2,549	1,330	1,008	2,338	210-	8.24-
	3,171	1,713	1,382	3,095	76-	2.40-
BAIRNSDALE (T)-BAIRNSDALE (U)	7,960	4,174	4,375	8,549	589	7.40
BAIRNSDALE (S)- LINDENOV (R)						
PAYNESVILLE (U)	N.A.	131	130	261	N.A.	N.A.
BALANCE (R)	611	482	479	961	350	57.28
TOTAL SHIRE	N.A.	1,325	1,198	2,523	N.A.	N.A.
	3,406	1,958	1,807	3,745	139	3.85
BULN BULN (S)- DROUIN (U)						
LONGHARRY (R)	2,655	1,445	1,499	2,944	289	10.89
NEERIM SOUTH (R)	639	305	284	589	50-	7.82-
BALANCE (R)	N.A.	165	162	327	N.A.	N.A.
TOTAL SHIRE	N.A.	2,408	2,138	4,546	N.A.	N.A.
	8,700	4,323	4,083	8,406	294-	3.38-
MAFFRA (S)- BRIAGOLONG (R)						
HEYFIELD (U)	N.A.	100	106	206	N.A.	N.A.
MAFFRA (U)	1,893	963	867	1,830	63-	3.33-
BALANCE (R)	3,569	1,851	1,809	3,660	91	2.55
TOTAL SHIRE	N.A.	1,483	1,327	2,810	N.A.	N.A.
	8,510	4,397	4,109	8,506	4-	0.05-
MIRBOO (S)- MIRBOO NORTH (R)						
BALANCE (R)	750	399	422	821	71	9.47
TOTAL SHIRE	1,366	631	514	1,145	221-	16.18-
	2,116	1,030	936	1,966	150-	7.09-
MOE (C)-MOE-YALLOURN (U)-PART	16,555	7,873	7,651	15,524	1,031-	6.23-
MORWELL (S)- BOOLARRA (R)						
CHURCHILL (U)	N.A.	174	156	330	N.A.	N.A.
MOE-YALLOURN (U)-PART	N.A.	1,257	1,154	2,411	N.A.	N.A.
MORWELL (U)	537	131	95	226	311-	57.91-
YINNAR (R)	16,635	8,691	8,136	16,827	192	1.15
BALANCE (R)	N.A.	179	161	340	N.A.	N.A.
TOTAL SHIRE	N.A.	1,220	1,046	2,266	N.A.	N.A.
	20,829	11,652	10,748	22,400	1,571	7.54

TABLE 3 - POPULATION IN LOCAL GOVERNMENT AREAS - VICTORIA

LOCAL GOVERNMENT AREAS	POPULATION 1966 PERSONS	POPULATION - 1971			INTERCENSAL VARIATION	
		MALES	FEMALES	PERSONS	NUMERICAL	PERCENTAGE
GIPPSLAND STATISTICAL DIVISION (CONT.)						
NARRACAN (S)- ERICA (R)	N.A.	110	94	204	N.A.	N.A.
MOE-YALLOURN (U)-PART	1,880	930	873	1,803	77-	4.10-
TRAFALGAR (U)	1,729	927	899	1,826	97	5.61
YARRAGON (R)	491	266	257	523	32	6.52
BALANCE (R)	N.A.	2,254	1,959	4,213	N.A.	N.A.
TOTAL SHIRE	9,045	4,487	4,082	8,569	476-	5.26-
ORBOST (S)- CANN RIVER (R)	N.A.	187	148	335	N.A.	N.A.
MALLACOOTA (R)	N.A.	156	140	296	N.A.	N.A.
MARLO (R)	N.A.	106	101	207	N.A.	N.A.
ORBOST (U)	2,797	1,512	1,412	2,924	127	4.54
BALANCE (R)	N.A.	1,425	1,088	2,513	N.A.	N.A.
TOTAL SHIRE	6,434	3,386	2,889	6,275	159-	2.47-
ROSEDALE (S)- ROSEDALE (R)	N.A.	373	353	726	N.A.	N.A.
BALANCE (R)	N.A.	2,285	1,978	4,263	N.A.	N.A.
TOTAL SHIRE	4,904	2,658	2,331	4,989	85	1.73
SALE (C)=SALE (U)	8,708	5,366	5,038	10,404	1,696	19.48
SOUTH GIPPSLAND (S)- FOSTER (R)	800	421	418	939	39	4.88
PORT WELSHPOOL (R)	N.A.	119	119	238	N.A.	N.A.
TOORA (R)	N.A.	280	296	576	N.A.	N.A.
WELSHPOOL (R)	N.A.	117	114	231	N.A.	N.A.
BALANCE (R)	N.A.	1,901	1,599	3,500	N.A.	N.A.
TOTAL SHIRE	5,407	2,838	2,546	5,384	23-	0.43-
TAMBO (S)- BRUTHEN (R)	547	275	266	541	6-	1.10-
BUCHAN (R)	N.A.	121	100	221	N.A.	N.A.
LAKES ENTRANCE (U)	1,851	1,312	1,269	2,581	730	39.44
NOWA NOWA (R)	N.A.	223	207	430	N.A.	N.A.
BALANCE (R)	N.A.	1,089	1,006	2,095	N.A.	N.A.
TOTAL SHIRE	5,558	3,020	2,848	5,868	310	5.58
TRARALGON (C)-TRARALGON (U)	14,080	7,462	7,162	14,624	544	3.86
TRARALGON (S)-RURAL	1,264	710	619	1,329	65	5.14
WARRAGUL (S)- WARRAGUL (U)	6,846	3,500	3,603	7,103	257	3.75
BALANCE (R)	3,082	1,531	1,383	2,914	168-	5.45-
TOTAL SHIRE	9,928	5,031	4,986	10,017	89	0.90
WOODRAYL (S)- DUMBALK (R)	N.A.	105	96	201	N.A.	N.A.
INVERLOCH (U)	892	535	533	1,068	216	25.35
LEONGATHA (U)	3,245	1,719	1,700	3,419	173	5.33
MEENIYAN (R)	N.A.	193	183	376	N.A.	N.A.
BALANCE (R)	N.A.	2,198	1,965	4,163	N.A.	N.A.
TOTAL SHIRE	8,927	4,750	4,477	9,227	300	3.36
YALLOURN WORKS AREA-MOE-YALLOURN(U)-PART	4,250	1,664	1,547	3,211	1,039-	24.45-
TOTAL URBAN	98,669	52,791	51,142	103,933	5,264	5.34
TOTAL RURAL	57,127	28,700	25,249	53,949	3,178-	5.56-
TOTAL DIVISION	155,796	81,491	76,391	157,882	2,086	1.34
EAST CENTRAL STATISTICAL DIVISION						
BASS (S)- SAN REMO (R)	N.A.	209	185	394	N.A.	N.A.
WONTHAGGI (U)-PART	649	372	371	743	94	14.48
BALANCE (R)	N.A.	1,337	1,273	2,610	N.A.	N.A.
TOTAL SHIRE	3,857	1,918	1,829	3,747	110-	2.85-
BERWICK (S) (PART)- BUNYIP (R)	680	345	336	681	1	0.15
GARFIELD (R)	396	212	234	446	50	12.63
GEMSBROOK (R)	N.A.	207	175	382	N.A.	N.A.
NAR-NAR-GOON (R)	N.A.	177	160	337	N.A.	N.A.
PAKENHAM EAST (U)	1,680	1,006	1,009	2,015	335	19.94
BALANCE (R)	N.A.	3,040	2,702	5,742	N.A.	N.A.
TOTAL SHIRE PART	8,909	4,987	4,616	9,603	694	7.79
CRANBOURNE (S) (PART)- KOO-WEE-RUP (R)	1,014	458	465	923	91-	8.97-
LANG LANG (R)	612	291	286	577	35-	5.72-
BALANCE (R)	2,167	1,204	1,039	2,243	76	3.51
TOTAL SHIRE PART	3,793	1,953	1,790	3,743	50-	1.32-
HEALESVILLE (S) (PART)- MARYSVILLE (R)	631	270	291	561	70-	11.09-
BALANCE (R)	668	319	281	500	68-	10.18-
TOTAL SHIRE PART	1,299	589	572	1,161	138-	10.62-
KORUMBURRA (S)- KORUMBURRA (U)	2,991	1,451	1,465	2,916	75-	2.51-
POOWONG (R)	N.A.	151	147	298	N.A.	N.A.
BALANCE (R)	N.A.	1,971	1,808	3,779	N.A.	N.A.
TOTAL SHIRE	7,354	3,573	3,420	6,993	361-	4.91-
PHILLIP ISLAND (S)- COWES (U)	766	524	486	1,010	244	31.85
NEWHAVEN (R)	N.A.	151	100	251	N.A.	N.A.
BALANCE (R)	N.A.	222	208	430	N.A.	N.A.
TOTAL SHIRE	1,408	897	794	1,691	283	20.10
UPPER YARRA (S)- LAUNCHING PLACE (R)	N.A.	120	108	228	N.A.	N.A.
POWELLTOWN (R)	N.A.	102	104	206	N.A.	N.A.
WARBURTON (U)	1,545	739	821	1,560	15	0.97
WOODRI YALLOCK (R)	N.A.	109	112	221	N.A.	N.A.
YARRA JUNCTION (U)	1,121	604	583	1,187	66	5.89
BALANCE (R)	N.A.	1,380	1,088	2,468	N.A.	N.A.

TABLE 3 - POPULATION IN LOCAL GOVERNMENT AREAS - VICTORIA

LOCAL GOVERNMENT AREAS	POPULATION 1966 PERSONS	POPULATION - 1971			INTERCENSAL VARIATION	
		MALES	FEMALES	PERSONS	NUMERICAL	PERCENTAGE
EAST CENTRAL STATISTICAL DIVISION (CONT.)						
TOTAL SHIRE	5,456	3,054	2,816	5,870	414	7.59
MONTHAGGI (B)- MONTHAGGI (U)-PART BALANCE (R)	3,912 114	1,834 68	1,859 59	3,693 127	219- 13	5.60- 11.40
TOTAL BOROUGH	4,026	1,902	1,918	3,820	206-	5.12-
UNINCORPORATED (FRENCH ISLAND)-RURAL	210	168	30	198	12-	5.71-
TOTAL URBAN	13,678	6,530	6,594	13,124	554-	4.05-
TOTAL RURAL	22,634	12,511	11,191	23,702	1,068	4.72
TOTAL DIVISION	36,312	19,041	17,785	36,826	514	1.42
MIGRATORY						
MIGRATORY	2,988	2,075	185	2,260	728-	24.36-
STATE SUMMARY						
STATISTICAL DIVISIONS						
MELBOURNE	2,230,793	1,241,686	1,256,307	2,497,993	267,200	11.98
WEST CENTRAL	146,976	81,039	80,287	161,326	14,350	9.76
NORTH CENTRAL	64,846	32,629	30,214	62,843	2,002-	3.09-
WESTERN	203,432	99,781	100,050	199,831	3,601-	1.77-
WIMMERA	60,017	27,814	27,759	55,573	4,444-	7.40-
MALLEE	65,021	32,474	31,289	63,763	1,258-	1.93-
NORTHERN	167,317	86,590	85,303	171,893	4,576	2.73
NORTH EASTERN	86,719	44,296	41,675	85,971	748-	0.86-
GIPPSLAND	155,796	81,491	76,391	157,882	2,086	1.34
EAST CENTRAL	36,312	19,041	17,785	36,826	514	1.42
MIGRATORY	2,988	2,075	185	2,260	728-	24.36-
TOTAL VICTORIA	3,220,217	1,748,916	1,747,245	3,496,161	275,944	8.57
SECTIONS OF STATE						
MAJOR URBAN	2,213,461	1,243,041	1,260,947	2,503,988	290,527	13.13
OTHER URBAN	540,076	279,029	283,783	562,812	22,734	4.21
TOTAL URBAN	2,753,537	1,522,070	1,544,730	3,066,800	313,261	11.38
RURAL	463,690	224,771	202,330	427,101	38,589-	7.99-
MIGRATORY	2,988	2,075	185	2,260	728-	24.36-
TOTAL VICTORIA	3,220,217	1,748,916	1,747,245	3,496,161	275,944	8.57
AREA TOTALS NOT ELSEWHERE LISTED						
LOCAL GOVERNMENT AREAS-						
BANNOCKBURN (S)	2,213	1,135	982	2,117	96-	4.34-
BARRABOOL (S)	2,914	1,794	1,646	3,440	526	18.05
BELLARINE (S)	14,523	9,450	9,303	18,753	4,230	29.13
BERWICK (S)	28,789	16,939	16,135	33,074	4,285	14.88
CORIO (S)	36,222	20,756	19,783	40,539	4,317	11.92
CRANBOURNE (S)	13,100	8,319	7,884	16,203	3,103	23.69
HEALESVILLE (S)	6,435	3,255	3,090	6,345	90-	1.40-
SOUTH BARWON (S)	22,056	13,306	13,436	26,742	4,686	21.25
URBAN CENTRES AND LOCALITIES						
BALLARAT (U)	56,312	28,033	30,401	58,434	2,122	3.77
BAXTER (R)	N.A.	360	382	742	N.A.	N.A.
BENDIGO (U)	41,902	21,985	23,875	45,860	3,958	9.45
BIRREGURRA (R)	N.A.	287	284	571	N.A.	N.A.
BRIDGWATER (R)	N.A.	174	169	343	N.A.	N.A.
CARRUM DOWNS (R)	N.A.	336	419	755	N.A.	N.A.
CASTLEMAINE (U)	7,103	3,746	3,801	7,547	444	6.25
COLAC (U)	9,499	5,047	5,371	10,418	919	9.67
EMERALD (U)	N.A.	789	794	1,583	N.A.	N.A.
GEE LONGS (U)	105,060	57,514	57,533	115,047	9,987	9.51
GUNBOWER (R)	N.A.	145	134	279	N.A.	N.A.
MELBOURNE (U)	2,108,401	1,185,527	1,203,414	2,388,941	280,540	13.31
MOE-YALLOURN (U)	23,222	10,598	10,166	20,764	2,458-	10.58-

TABLE 3 - POPULATION IN LOCAL GOVERNMENT AREAS - VICTORIA

LOCAL GOVERNMENT AREAS	POPUL- 1966 PERSONS	POPULATION - 1971			INTERCENSAL VARIATION	
		MALES	FEMALES	PERSONS	NUMERICAL	PERCENTAGE
OCEAN GROVE-BARMON HEADS (U)	3,144	1,973	2,027	4,000	856	27.23
SKIPTON (R)	N.A.	240	236	476	N.A.	N.A.
TORQUAY (U)	1,477	954	970	1,924	447	30.26
HARRANDYTE (U)	1,085	1,073	1,050	2,123	1,038	95.67
WONTHAGGI (U)	4,561	2,206	2,230	4,436	125	2.74

TABLE 4. - URBAN CENTRES AND BOUNDED LOCALITIES WITH 200 OR MORE PERSONS, IN SIZE ORDER

VICTORIA		POPULATION, 1966 CENSUS	POPULATION, 1971 CENSUS
URBAN CENTRE OR BOUNDED LOCALITY			
MELBOURNE (U)		2,108,401	2,388,941
GEELONG (U)		105,060	115,047
BALLARAT (U)		56,598	58,434
BENDIGO (U)		41,902	45,860
MOE-YALLOURN (U)		23,222	20,764
SHEPPARTON (U)		17,488	19,409
HARRNAMBOOL (U)		17,500	18,663
NORWELL (U)		16,638	16,827
WANGARATTA (U)		15,268	15,535
TRARALGON (U)		14,080	14,624
MILDURA (U)		12,934	13,190
WERRIBEE (U)		8,233	12,868
MORSHAM (U)		10,562	11,046
ALBURY-WODONGA (U)-PART		8,653	10,538
COLAC (U)		9,499	10,418
SALE (U)		8,708	10,404
HAMILTON (U)		10,062	9,662
BAIRNSDALE (U)		7,960	8,549
ARARAT (U)		8,246	8,317
BENALLA (U)		8,224	8,235
PORTLAND (U)		7,022	8,212
SWAN HILL (U)		7,398	7,693
CASTLEMAINE (U)		7,104	7,547
ECHUCA-MOAMA (U)-PART		7,046	7,510
MARYBOROUGH (U)		7,707	7,469
WARRAGUL (U)		6,846	7,103
STAWELL (U)		5,909	5,826
SEYMOUR (U)		5,505	5,761
SUNBURY (U)		3,526	5,099
KYABRAM (U)		4,645	5,086
MELTON (U)		N/A	4,491
WONTHAGGI (U)		4,675	4,436
BACCHUS MARSH (U)		3,707	4,143
KERANG (U)		4,164	4,120
OCEAN GROVE-BARWON HEADS (U)		3,144	4,000
MAFFRA (U)		3,569	3,660
MOOROPNA (U)		2,570	3,532
CAMPERDOWN (U)		3,540	3,476
KYNETON (U)		3,446	3,472
LEONGATHA (U)		3,246	3,419
HEALESVILLE (U)		2,683	3,349
BERWICK (U)		1,720	3,279
COBRAM (U)		2,892	3,195
BEECHWORTH (U)		3,555	3,117
YARRAWONGA-MULWALA (U)-PART		3,163	3,115
DAYLESFORD (U)		2,664	2,946
DROUIN (U)		2,659	2,944
ORBOST (U)		2,797	2,924
KORUMBURRA (U)		2,991	2,916
WARRACKNABEAL (U)		3,151	2,867
QUEENSCLIFF (U)		2,788	2,800
ST. ARNAUD (U)		3,004	2,775
MYRTLEFORD (U)		2,549	2,738
EUROA (U)		2,789	2,680
LAKES ENTRANCE (U)		1,851	2,581
NUMURKAM (U)		2,770	2,581
TATURA (U)		2,496	2,510
PORT FAIRY (U)		2,579	2,440
CRANBOURNE (U)		N/A	2,421
CHURCHILL (U)		N/A	2,411
ROCHESTER (U)		2,122	2,312
RED CLIFFS (U)		2,439	2,261
TERANG (U)		1,991	2,235
CASTERTON (U)		2,492	2,175
COMUNA (U)		2,069	2,129
WARRANTYTE (U)		1,088	2,123
NHILL (U)		2,251	2,107
LARA (U)		1,510	2,097
YARRAH (U)		2,015	2,038
PAKENHAM EAST (U)		1,680	2,015
MANSFIELD (U)		2,019	1,951
TORQUAY (U)		1,477	1,924
CRIB POINT (U)		1,829	1,905
HASTINGS (U)		1,136	1,888
ALEXANDRA (U)		2,014	1,865
HEYFIELD (U)		1,893	1,830
TRAFALGAR (U)		1,729	1,826
CRESWICK (U)		1,658	1,786
DIMBOOLA (U)		1,898	1,696
MERBEIN (U)		1,684	1,591
EMERALD (U)		861	1,583
MOUNT BEAUTY (U)		1,568	1,569
OUYEN (U)		1,645	1,562
WARBURTON (U)		1,545	1,560
ROBINVALE (U)		1,420	1,546
BROADFORD (U)		1,605	1,533
KILMORE (U)		1,096	1,474
DONALD (U)		1,626	1,447
LEOPOLD (U)		N/A	1,444
CHARLTON (U)		1,605	1,395
COLERAINE (U)		1,518	1,386
CORRYONG (U)		1,665	1,383
PORTARLINGTON (U)		1,224	1,354
CRAIGIEBURN (U)		N/A	1,342
HAMPTON PARK (U)		N/A	1,328
COBDEN (U)		1,233	1,325
HEYWOOD (U)		1,016	1,299
WOODEND (U)		1,221	1,280
NATHALIA (U)		1,369	1,278
MORTLAKE (U)		1,248	1,262
RUTHERGLEN (U)		1,287	1,208
BEAUFORT (U)		1,264	1,200
YARRA JUNCTION (U)		1,121	1,187
ST. LEONARDS (U)		297	1,178
HEATHCOTE (U)		1,187	1,082
RUSHWORTH (U)		1,093	1,071
INVERLOCH (U)		852	1,068
YEA (U)		1,084	1,055
ANGLESEA (U)		726	1,048
BIRCHIP (U)		1,147	1,041
MURTOA (U)		1,109	1,035
KOROIT (U)		1,416	1,016
COMES (U)		766	1,010

TABLE 4. - URBAN CENTRES AND BOUNDED LOCALITIES WITH 200 OR MORE PERSONS, IN SIZE ORDER - CONTINUED

VICTORIA		
URBAN CENTRE OR BOUNDED LOCALITY	POPULATION, 1966 CENSUS	POPULATION, 1971 CENSUS
WYCHEPROOF (R)	1,009	975
SEA LAKE (R)	1,026	971
NAGAMBIE (R)	955	971
PAYNESVILLE (U)	611	961
EDENHOPE (R)	969	949
WINCHELSEA (R)	908	940
MALDON (U)	1,069	938
AVOCA (R)	1,016	938
EILDON (R)	856	937
NARRE WARREN (R)	N/A	925
KOO-WEE-RUP (R)	1,014	923
TALLANGATTA (R)	1,000	923
HOPETOUN (R)	1,024	923
DRYSDALE (R)	N/A	913
LORNE (U)	958	909
TONGALA (R)	983	899
HURSTBRIDGE (R)	675	876
KANIVA (R)	974	864
BRIGHT (U)	747	855
FOSTER (R)	800	839
BOORT (R)	894	823
APOLLO BAY (U)	997	822
MIRBOO NORTH (R)	750	821
WEDDERBURN (R)	811	785
GISBORNE (R)	604	773
BUNINYONG (R)	811	767
INGLEWOOD (R)	834	760
STRATFORD (R)	688	757
CARRUM DOWNS (R)	N/A	755
BAXTER (R)	N/A	742
ROSDALE (R)	N/A	726
WHITTLESEA (R)	N/A	723
ELMORE (R)	703	704
CLUNES (R)	810	687
RAINBOW (R)	828	681
BUNYIP (R)	680	681
TIMBOON (R)	N/A	651
SOMERVILLE (R)	N/A	647
TRENTMAY (R)	647	644
PYRAMID HILL (R)	649	632
PENSHURST (R)	635	621
BALLAN (R)	618	620
DUNDULLY (R)	750	619
CHILTERN (R)	667	602
BARHAM-KOONDRICK (U)-PART	604	593
LONGWARRY (R)	639	589
NYAH WEST (R)	548	588
MINYIP (R)	698	578
LANG LANG (R)	612	577
TOORA (R)	N/A	576
BIRREGURRA (R)	N/A	571
STANHOPE (R)	566	564
MARYSVILLE (R)	631	561
JEPARIT (R)	707	560
BRUTHEN (R)	547	541
YARRAGON (R)	491	523
MURCHISON (R)	544	522
YARRA GLEN (R)	N/A	514
LAKE BOGA (R)	N/A	498
HERRIGUM (R)	508	496
MOUNT HELEN (R)	N/A	491
ROMSEY (R)	321	484
RUPANYUP (R)	517	481
SKIPTON (R)	N/A	476
MORANG SOUTH (R)	N/A	474
NATIMUK (R)	494	472
SOMERS (R)	N/A	466
WILLAURA (R)	492	465
MACEDON (R)	N/A	463
YACKANDANDAH (R)	N/A	459
LANCEFIELD (R)	N/A	454
MOUNT MACEDON (R)	N/A	452
GARFIELD (R)	396	446
MALMSBURY (R)	N/A	444
ALLANSFORD (R)	410	438
IRYMPLE (R)	269	432
NOWA NOWA (R)	N/A	430
VIOLET TOWN (R)	N/A	428
LOCKINGTON (R)	N/A	424
LEITCHVILLE (R)	N/A	413
CLIFTON SPRINGS (R)	N/A	408
DUNKELD (R)	N/A	403
TYABB (R)	N/A	399
SAN REMO (R)	N/A	394
SEVILLE (R)	N/A	391
DARTMOOR (R)	N/A	389
COROWA-WAHGUNYAH (U)-PART	N/A	387
MANANGATANG (R)	N/A	382
STRATHMERTON (R)	N/A	382
GEMBROOK (R)	N/A	382
MACARTHUR (R)	364	377
HEENIYAN (R)	N/A	376
TOORADIN (R)	N/A	373
LISMORE (R)	459	365
GROKKE (R)	471	362
NEWSTEAD (R)	N/A	352
AVENEL (R)	N/A	351
PANTON HILL (R)	N/A	346
HERING (R)	N/A	344
BRIDGEWATER (R)	N/A	343
MERNDA (R)	N/A	341
YINNAR (R)	N/A	340
NAR-NAR-GOON (R)	N/A	337
CANN RIVER (R)	N/A	335
BEULAH (R)	N/A	332
TALBOT (R)	N/A	331
WOOMELANG (R)	N/A	331
BOOLARRA (R)	N/A	330
CARISBROOK (R)	N/A	327
NEERIM SOUTH (R)	N/A	327
KORONG VALE (R)	N/A	323
MURRAYVILLE (R)	N/A	321
BALMORAL (R)	N/A	313
GIRGARRE (R)	N/A	308

TABLE 4. - URBAN CENTRES AND BOUNDED LOCALITIES WITH 200 OR MORE PERSONS, IN SIZE ORDER - CONTINUED.

VICTORIA		
URBAN CENTRE OR BOUNDED LOCALITY	POPULATION, 1966 CENSUS	POPULATION, 1971 CENSUS
POOMONG (R)	N/A	298
SWIFTS CREEK (R)	N/A	298
WOODRIVEN (R)	N/A	298
MALLACOOTA (R)	N/A	296
OMEO (R)	N/A	296
TAWONGA (R)	N/A	294
TANGAMBALANGA (R)	N/A	292
DERRINALLUM (R)	N/A	291
NYAH (R)	N/A	290
FLINDERS (R)	264	288
GUNBOHER (R)	N/A	279
UNDERBOOL (R)	N/A	270
OFFICER (R)	N/A	270
HARCOURT (R)	N/A	270
SNAKE VALLEY (R)	N/A	264
LINDENOW (R)	N/A	261
NOORAT (R)	N/A	258
LINTON (R)	N/A	257
ULTIMA (R)	N/A	255
GRESSY (R)	N/A	255
POREPUNKAH (R)	N/A	252
EPSOM (R)	N/A	252
BEEAC (R)	N/A	251
NEWHAVEN (R)	N/A	251
HALLAN (R)	N/A	250
MEREDITH (R)	N/A	242
PIANGIL (R)	N/A	241
TUNGAMAH (R)	N/A	240
GLENTHOMPSON (R)	N/A	240
PORT WELSHPOOL (R)	N/A	238
BEACONSFIELD UPPER (R)	N/A	236
GLENROWAN (R)	N/A	233
WELSHPOOL (R)	N/A	231
PORT ALBERT (R)	N/A	231
LEARMONTH (R)	N/A	230
LAUNCHING PLACE (R)	N/A	228
INVERLEIGH (R)	N/A	225
FORREST (R)	N/A	225
ESKDALE (R)	N/A	224
HATCHEM (R)	N/A	224
APSLEY (R)	N/A	223
BERRIWILLOCK (R)	N/A	222
WOORI YALLOCK (R)	N/A	221
BUCHAN (R)	N/A	221
NARRE WARREN NORTH (R)	N/A	215
CULGOA (R)	N/A	213
LAKE BOLAC (R)	N/A	208
MARLO (R)	N/A	207
BRIAGOLONG (R)	N/A	206
PONELLTOWN (R)	N/A	206
RIDDELLS CREEK (R)	N/A	204
ERICA (R)	N/A	204
DUMBALK (R)	N/A	201

TABLE 5. - URBAN CENTRES : NUMBER AND POPULATION IN GROUPS OF VARIOUS SIZES : VICTORIA, 1966 AND 1971

Population size of urban centres	Census, 30 June 1966			Census, 30 June 1971			Intercensal change	
	No. of urban centres	Population	Proportion of State population %	No. of urban centres	Population	Proportion of State population %	Numerical	Percentage
500,000 and over	1	2,108,401	65.47	1	2,388,941	68.33	280,540	13.31
100,000 - 499,999	1	105,060	3.26	1	115,047	3.29	9,987	9.51
75,000 - 99,999
50,000 - 74,999	1	56,312	1.75	1	58,434	1.67	2,122	3.77
25,000 - 49,999	2 (a)	50,555	1.57	2 (a)	56,393	1.61	5,838	11.55
20,000 - 24,999	1	23,222	0.72	1	20,764	0.59	2,458-	10.58-
15,000 - 19,999	4	66,891	2.08	4	70,434	2.01	3,543	5.30
10,000 - 14,999	4	47,638	1.48	6	72,550	2.08	24,912	52.29
5,000 - 9,999	16 (b)	122,688	3.81	14 (b)	102,069	2.92	20,619-	16.81-
2,500 - 4,999	26 (c)	83,144	2.58	28 (c)	88,453	2.53	5,309	6.39
2,000 - 2,499	9	19,917	0.62	13	28,764	0.82	8,847	44.42
1,000 - 1,999	47 (d)	63,797	1.98	44 (d)	61,404	1.76	2,393-	3.75-
Less than 1,000(e)	8	5,914	0.18	4	3,547	0.10	2,367-	40.02-
TOTAL URBAN POPULATION	120	2,753,539	85.51	119	3,066,800	87.72	313,261	11.38
500,000 and over	1	2,108,401	65.47	1	2,388,941	68.33	280,540	13.31
100,000 "	2	2,213,461	68.73	2	2,503,988	71.62	290,527	13.13
75,000 "	2	2,213,461	68.73	2	2,503,988	71.62	290,527	13.13
50,000 "	3	2,269,773	70.48	3	2,562,422	73.29	292,649	12.89
25,000 "	5	2,320,328	72.05	5	2,618,815	74.91	298,487	12.86
20,000 "	6	2,343,550	72.77	6	2,639,579	75.50	296,029	12.63
15,000 "	10	2,410,441	74.85	10	2,710,013	77.51	299,572	12.43
10,000 "	14	2,458,079	76.33	16	2,782,563	79.59	324,484	13.20
5,000 "	30	2,580,767	80.14	30	2,884,632	82.51	303,865	11.77
2,500 "	56	2,663,911	82.72	58	2,973,085	85.04	309,174	11.61
2,000 "	65	2,683,828	83.34	71	3,001,849	85.86	318,021	11.85
1,000 "	112	2,747,625	85.32	115	3,063,253	87.62	315,628	11.49
TOTAL URBAN POPULATION	120	2,753,539	85.51	119	3,066,800	87.72	313,261	11.38

(a) Includes that part of Albury-Wodonga in Victoria.

(b) Includes that part of Echuca-Moama in Victoria.

(c) Includes those parts of Corowa-Wahgunyah and Yarrawonga-Mulwala in Victoria.

(d) Includes that part of Barham-Koondrook in Victoria.

(e) Urban centres classified as such on grounds other than population and density.

APPENDIX A

Field Count Statements to be Issued

<u>Reference No.</u>	<u>F.C. No.</u>	<u>Title</u>	<u>Date of Issue</u>
2.71	No. 1	Population: States and Territories	25 October 1971
2.72	No. 2	Population: Principal Urban Centres Population: Local Government Areas and Towns -	
2.73	No. 3	New South Wales	9 February 1972
2.74	No. 4	Victoria	14 February 1972
2.75	No. 5	Queensland	
2.76	No. 6	South Australia	
2.77	No. 7	Western Australia	3 February 1972
2.78	No. 8	Tasmania	3 February 1972
2.79	No. 9	Northern Territory and Australian Capital Territory	24 December 1971
2.80	No. 10	Population: Commonwealth Electoral Divisions	

APPENDIX B1. STATISTICAL DIVISIONS

Since early 1969, the Shire of Kilmore has been wholly incorporated within the North Central Statistical Division. Previously it had been in both the West Central Statistical Division and the North Central Statistical Division.

2. LOCAL GOVERNMENT AREAS

The 1966 figures in this statement have been adjusted to take account of local government area boundary changes effective between 1 July 1966 and 30 June 1971. The following table indicates the major changes and further information about other amendments to local government area boundaries may be obtained from the Commonwealth Statistician.

MAJOR LOCAL GOVERNMENT AREA CHANGES, 1 JULY 1966 - 30 JUNE 1971

Local Government Area	Nature of change	Net change in area	Estimated population	Date of change
AVON (S)	Lost to Sale (C)	947 acres	-65	31. 5.67
BAIRNSDALE (T)	Proclaimed a Town	6,720 acres	+7,960	31. 5.67
BAIRNSDALE (S)	Lost to Bairnsdale (T)	6,720 acres	-7,960	31. 5.67
HEYTESBURY (S)	Gained from Otway (S)	6,400 acres	+20	31. 5.69
NEWTOWN AND CHILWELL (C)	Renamed Newtown (C)	14.11.67
OTWAY (S)	Lost to Heytesbury (S)	6,400 acres	-20	31. 5.69
OXLEY (S)	Lost to Wangaratta (C)	147 acres	-44	1. 6.68
PORTLAND (T)	Gained from Portland (S)	2,450 acres	+325	31. 5.68
PORTLAND (S)	Lost to Portland (T)	2,450 acres	-325	31. 5.68
SALE (C)	Gained from Avon (S)	947 acres	+65	31. 5.67
WANGARATTA (S)	Lost to Wangaratta (C)	326 acres	-43	1. 6.68
WANGARATTA (C)	Gained from Oxley (S) and Wangaratta (S)	473 acres	+87	1. 6.68

C-1
APPENDIX C

NOTES ON CERTAIN URBAN CENTRES

In those instances where urban centres extend across State boundaries, the tables in this statement only include that part which is situated within Victoria. The total populations of each of these urban centres are shown in the following list.

The composition of urban centres which have absorbed rural localities or merged with other urban centres is also shown below.

URBAN CENTRE

Albury-Wodonga	:	Includes Bandiana. Total population of Albury-Wodonga (U) 1966, 32,032; 1971, 37,916
Bacchus Marsh	:	Includes Darley
Ballarat	:	Includes Alfredton, Mt. Clear, Mt. Pleasant, Sebastopol, Nerrina and Wendouree
Barham-Koondrook	:	Total population of Barham-Koondrook (U) 1966, 1,743; 1971, 1,724
Bendigo	:	Includes Strathdale, Spring Gully, Diamond Hill, Kangaroo Flat and Kennington
Berwick	:	Includes Beaconsfield
Castlemaine	:	Includes Chewton and Campbell's Creek
Colac	:	Includes Elliminyt
Corowa-Wahgunyah	:	Includes Corowa South. Total population of Corowa-Wahgunyah (U) 1966, 2,709; 1971, 3,308
Cowes	:	Includes Ventnor
Crib Point	:	Includes Bittern
Daylesford	:	Includes Hepburn Springs
Echuca-Moama	:	Total population of Echuca-Moama (U) 1966, 8,011; 1971, 8,636
Hastings	:	Includes Old Tyabb
Lakes Entrance	:	Includes Kalimna and Cunninghame
Moe-Yallourn	:	Includes Newborough, Hernes Oak and Yallourn North
Mt. Beauty	:	Includes Tawonga South
Ocean Grove-Barwon Heads	:	Includes Collendina
Queenscliff	:	Includes Point Lonsdale
Yarrawonga - Mulwala	:	Total population of Yarrawonga-Mulwala (U) 1966, 3,990; 1971, 3,977

2. The following urban centres were non-urban at the 1966 Census:

Churchill

Corowa-Wahgunyah (part)

Craigieburn

Cranbourne

Emerald

Hampton Park

Leopold

Melton

3. The rural localities of Avoca, Hopetoun, Koo-Wee-Rup, Sea Lake, Tallangatta and Wycheproof were urban for the 1966 Census but failed to meet urban criteria for the 1971 Census.

4. Urban centres in 1966 whose names do not appear in this bulletin are Dromana-Sorrento and Mornington-Balcombe, which have been absorbed by Urban Melbourne.

5. As a result of the changes in urban-rural classification in 2, 3, and 4 above, 1966 figures for individual areas may not add to the urban and rural totals shown.

APPENDIX DCRITERIA FOR THE DELIMITATION OF URBAN BOUNDARIES

The criteria used for delimiting urban centres, as determined by the Thirty-First Conference of Statisticians, October 1969, were:

1. At each Census of Population and Housing a boundary shall be defined in accordance with these Resolutions for each population cluster of 1,000 or more population (and, for known holiday resorts of less population, if they contain 250 or more dwellings of which at least 100 are occupied). These clusters shall be named "urban centres" and the population and dwellings enumerated in them shall be classified as urban for statistical purposes.
2. Around each urban centre with a population of at least 100,000, a further boundary shall be defined, after consultation with planners, to contain the anticipated development of the urban centre and associated smaller urban centres for a period of at least twenty years. Such a boundary should delimit an area which is now, or is expected to be, socially and economically oriented towards the urban centre. It shall consist of complete Local Government Areas if possible. This fixed boundary (as distinct from the urban boundary which is moving) will delimit an area which, for general statistical purposes, is free from the practical problems imposed by the moving boundary, but which nevertheless represents the city in a wider sense.
3. In delimiting urban centres with 25,000 or more population:
 - (a) All contiguous Census Collector's Districts which have a population density of 500 or more persons per square mile shall be included. Consequently, State, Statistical Division, Local Government Area and other administrative boundaries shall be disregarded;
 - (b) A Collector's District which is known to contain a high proportion of holiday homes shall be classified as urban if the dwelling density is 125 dwellings per square mile or greater;
 - (c) A Collector's District consisting mainly of land used for factories, airports, small sports areas, cemeteries, hostels, institutions, prisons, military camps or certain research stations shall be classified as urban if contiguous with Collectors's Districts which are themselves urban;
 - (d) Any Collector's District which consists mainly of land used for large sporting areas, large parks, explosives handling and munitions areas, or holding yards associated with meatworks and abattoirs shall be classified as urban only if it is bordered on three sides by Collector's Districts which are themselves urban;
 - (e) Any area which is completely surrounded by Collector's Districts which are urban must itself be classified as urban;

- (f) Where an urban centre of 25,000 or more population is separated from another urban centre by a gap in actual development of less than two miles (by the shortest rail or road distance), the gap shall be bridged by classifying a connecting Collector's District or Districts as urban, and therefore treating the urban centres as one; if the gap is two or more miles (and whether or not it is comprised mainly of reserved land or a natural barrier) the urban centres shall remain separate;
- (g) Any area included in an urban centre in 1971 or thereafter under the provisions of this Resolution shall continue to be so included unless the population of the urban centre falls below 25,000, in which case this Resolution will cease to apply;
- (h) Large peripheral Collector's Districts in growth areas shall be fragmented; and so far as the availability of visible boundary features allows, the fragments so created shall be as near square-shaped as possible and of such a size that they will contain a collector's workload when fully developed. For the purposes of delimiting urban centres such fragments shall be regarded as Collector's Districts.

4. In delimiting urban centres with less than 25,000 population:

- (a) The urban centres shall be delimited subjectively (by the inspection of aerial photographs, by field inspection and/or by consideration of any other information that is available);
- (b) All continuous urban growth is to be included (which, in small urban centres, would not necessarily occur if the density criterion were applied), together with any close but non-contiguous development which could be clearly regarded as part of the centre. However, cognisance shall be taken of Resolution 3, where appropriate, particularly in urban centres which are approaching a population of 25,000.

5. In selecting the boundaries for the splitting of Collector's Districts, cognisance shall be taken, where appropriate, of the boundaries of land-use zones.

6. (a) For State capital cities, nomenclature for the area delimited by

- (i) the urban, and
- (ii) the outer boundary

shall be (using Melbourne as the example) -

- (i) Urban Melbourne, and
- (ii) Melbourne Statistical Division;

- (b) In other cases where the dual boundary concept is employed the nomenclature shall be (using Newcastle as the example) -
 - (i) Urban Newcastle, and
 - (ii) Newcastle Statistical District;
- (c) In cases where only a single boundary is delineated, the nomenclature shall be (using Cairns as the example) Urban Cairns;
- (d) Where an urban centre is formed by the coalescence of two or more named localities, the urban centre shall be assigned a name agreed upon after consultation with the Deputy Commonwealth Statistician of the State concerned:

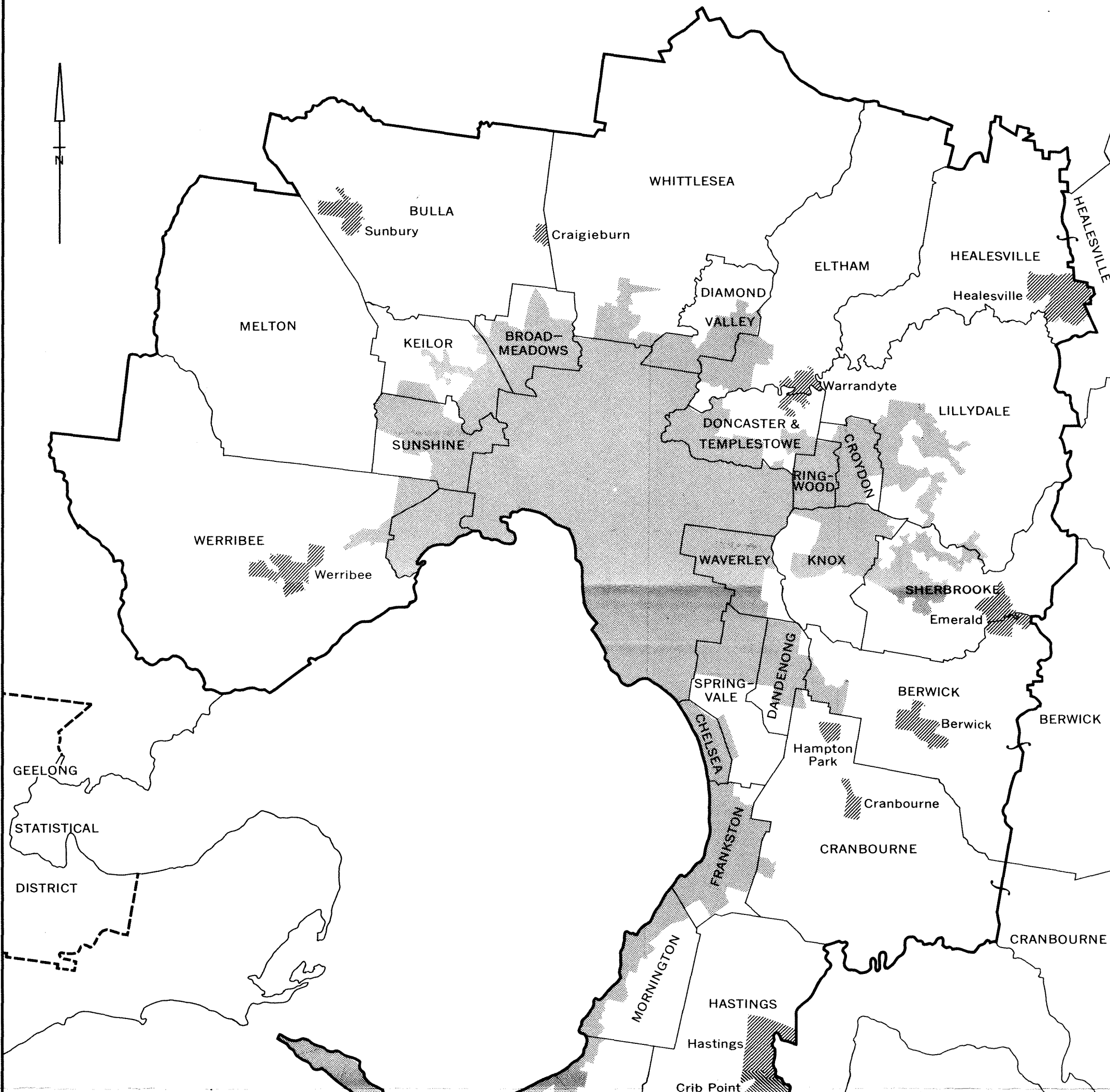

1971 CENSUS MELBOURNE STATISTICAL DIVISION

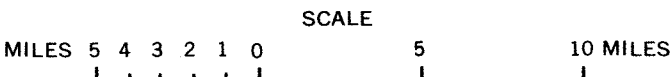

- STATISTICAL DIVISION BOUNDARY.....
- LOCAL GOVERNMENT AREA BOUNDARY.....
- URBAN MELBOURNE.....
- OTHER URBAN CENTRES.....

Prepared for the Bureau of Census and Statistics by the Division of National Mapping, Department of National Development, 1971
Distributed by the Bureau of Census and Statistics, Canberra



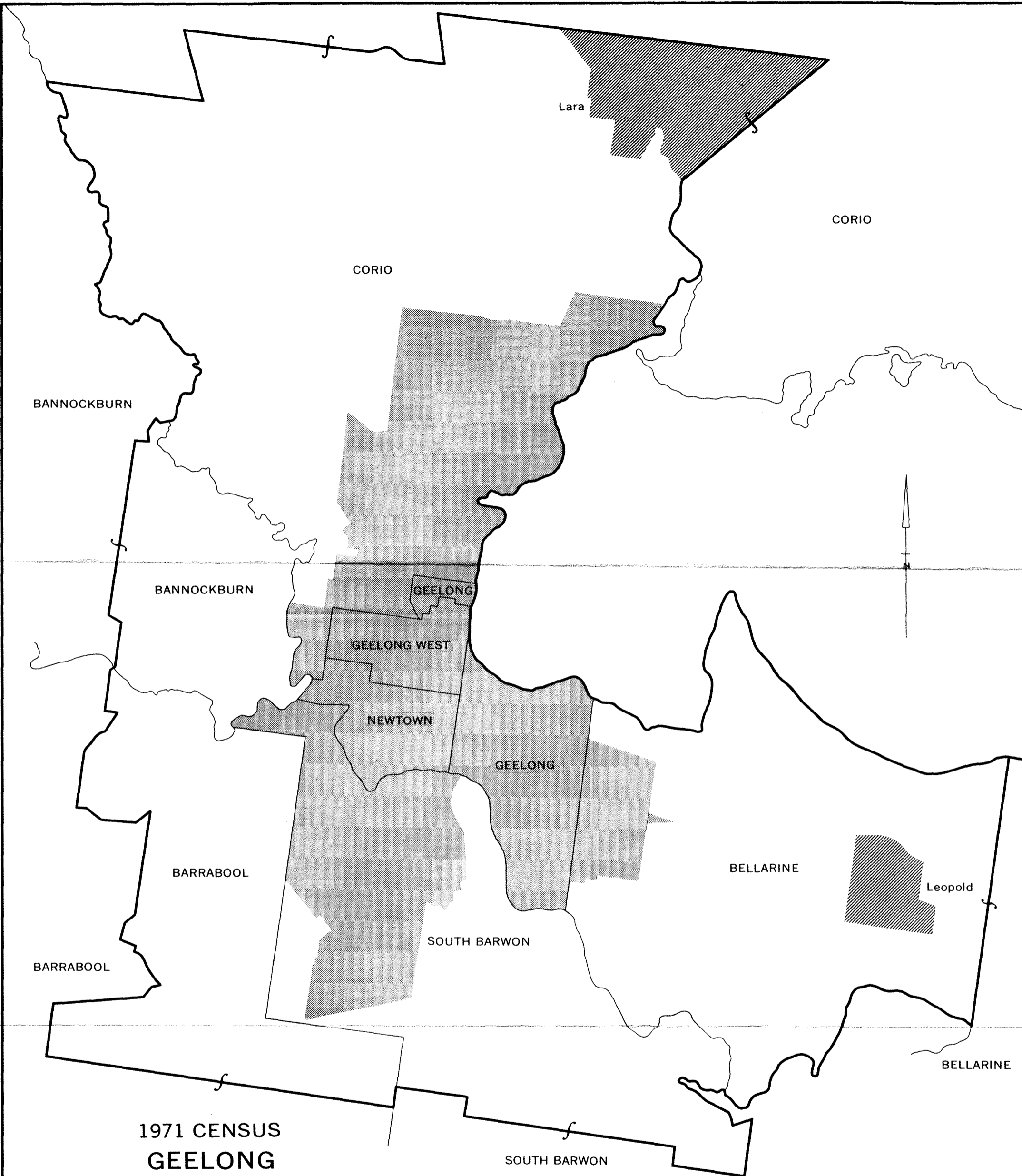

**1971 CENSUS
GEELONG
STATISTICAL DISTRICT**

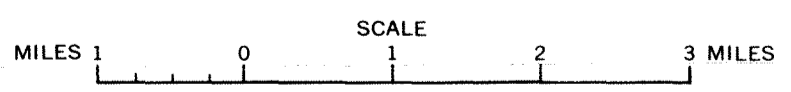

- STATISTICAL DISTRICT BOUNDARY.....
- LOCAL GOVERNMENT AREA BOUNDARY.....
- URBAN GEELONG.....
- OTHER URBAN CENTRES.....



Prepared for the Bureau of Census and Statistics by the Division of National Mapping, Department of National Development, 1971
Distributed by the Bureau of Census and Statistics, Canberra

A

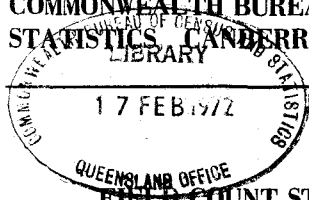

CENSUS OF POPULATION AND HOUSING

30 JUNE 1971

FIELD COUNT STATEMENT NO. 5 - POPULATION : LOCAL GOVERNMENT AREAS AND TOWNS QUEENSLAND

Reference No. 2.75

<u>Table</u>	<u>CONTENTS</u>	<u>Page</u>
..	Explanatory Notes	2
1	Index of local government areas (with area and population) 1971	4
2	Population: Urban centres and other bounded localities, 1966 and 1971	6
3	Population: Local government areas and components, 1966 and 1971	9
4	Population: Urban centres and other bounded localities, 1966 and 1971 in size order	20
5	Urban Centres: Number and population in groups of various sizes, 1966 and 1971	23
	APPENDIX A List of field count statements	
	APPENDIX B Major changes to local government areas, 1966-1971	
	APPENDIX C Notes on certain urban centres	
	APPENDIX D Delimitation of urban centres	
	APPENDIX E Outline map: Brisbane Statistical Division.	

This statement contains preliminary results of the 1971 Census of Population and Housing. The figures have been compiled during the taking of the Census by field personnel and are subject to amendment.

At the 1966 Census, in conformity with Section 127 of the Constitution, Aborigines were excluded from the published population. In 1967 the Constitution was altered to remove this provision, and the 1971 Census therefore includes Aborigines. In order to provide comparability between the two censuses the 1966 populations in this statement have been amended to include Aborigines and therefore differ from the 1966 populations previously published.

A list of 1971 Field Count Statements being issued showing dates of publication (where already issued) is contained in Appendix A to this statement.

EXPLANATORY NOTES

Urban centres and other bounded localities: A detailed description of the concepts and methods used in 1971 in defining urban centres is contained in Appendix D. These methods were similar to those used at the 1966 Census, the main changes being:

1. The elimination of the "indentation" provision. At the 1966 Census an indented area was included within the urban centre if the distance across the "neck" was less than one mile.
2. A re-interpretation of the "enclosure" rule. At the 1966 Census land was included within the urban centre if it was completely surrounded by the urban centre itself (or in part by the sea or a wide unbridged river). In 1971, if one part of this surround is the sea or a wide unbridged river, this rule is not applied.

At the 1971 Census the concepts were used to determine urban boundaries for the following centres or parts of centres in Queensland: Brisbane, Gold Coast, Townsville, Toowoomba, Rockhampton, Cairns, Mackay, Bundaberg.

Around other urban centres and non-urban localities, boundaries were delineated, where possible, where the population was expected to reach at least 200 by 1971. For this purpose, the most recent available aerial photography was used in order to identify as closely as possible the periphery of the built up area. Those centres with a population of 200 or more persons are included in the tables in this bulletin.

Notes on the composition of certain of the urban centres are given in Appendix C to this statement.

1966 Census population: For comparative purposes the population of statistical divisions, local government areas and urban and rural centres at the 1966 Census is shown.

Where the boundaries of local government areas have been changed (see Appendix B) an estimate has been given of the 1966 population in the 1971 area.

For those urban centres where the density criteria for determining urban boundaries have been used, the 1966 population shown is that resulting from the application of these same criteria at the time of the 1966 Census.

For most of the bounded towns and for some urban components of local government areas it has not been possible to make satisfactory estimates of 1966 population. These cases are shown in the tables as "N.A."

Major urban population: This term has been applied to population enumerated in urban centres with a total population of 100,000 or more and supersedes the use of "metropolitan" at previous Censuses. In Queensland this represents the population of urban Brisbane. The urban population of Brisbane and of other smaller centres is shown in Tables 2 and 3.

Abbreviations: The following abbreviations have been used in the tables and appendixes.

U - urban, R - rural, C - City, M - Municipality,

S - Shire, T - Town, N.A. - not available

A minus sign, when appearing after a figure indicates a decrease in population, e.g. 125 -

J. P. O'NEILL
COMMONWEALTH STATISTICIAN

COMMONWEALTH BUREAU OF CENSUS AND STATISTICS

CANBERRA, A.C.T.

16 FEBRUARY 1972

NOTE: Inquiries concerning these statistics may be made in Canberra by telephoning 490211 extension 254.

TABLE 1. - INDEX OF LOCAL GOVERNMENT AREAS

LOCAL GOVERNMENT AREA	AREA (SQ. MILES)	POPULATION CENSUS, 30TH. JUNE, 1971	PAGE REFERENCE TABLE 3
ALBERT (S) (PART) (BRISBANE STATISTICAL DIVISION)	65.46	19,144	10'
ALBERT (S) (PART) (MORETON STATISTICAL DIVISION)	464.53	10,119	11
ALLORA (S)	270.00	1,719	13
ARAMAC (S)	8,970.00	1,169	15
ATHERTON (S)	243.00	5,625	17
AYR (S)	1,940.00	17,426	16
BALONNE (S)	12,015.00	5,354	14
BANANA (S)	6,073.00	13,386	14
BARCALDINE (S)	3,255.00	1,880	15
BARCOO (S)	23,900.00	731	16
BAUHINIA (S)	9,482.00	2,277	15
BEAUDESERT (S) (PART) (BRISBANE STATISTICAL DIVISION)	93.02	3,481	10
BEAUDESERT (S) (PART) (MORETON STATISTICAL DIVISION)	1067.98	9,945	11
BELYANDO (S)	11,618.00	4,833	15
BENDEMERE (S)	1,510.00	1,311	14
BIGGENDEN (S)	510.00	1,635	12
BLACKALL (S)	6,295.00	2,303	15
BOONAH (S)	570.00	5,486	11
BOORINGA (S)	10,731.00	2,795	14
BOULIA (S)	23,620.00	821	16
BOWEN (S)	8,141.00	10,149	16
BRISBANE (C) - STATISTICAL AREAS			9, 10
ARCHERFIELD	6.94	2,992	9
ASCOT	2.25	16,512	9
ASHGROVE	1.43	8,914	9
ASPLEY	7.77	2,825	9
BALD HILLS	8.46	6,042	9
BALKORAL	2.52	14,715	9
BANYO	3.13	8,354	9
BOONDALL	5.79	5,293	10
CAMP HILL	1.84	11,943	9
CARINA	4.03	8,103	9
CHATSWORTH	2.01	14,515	10
CHEMUNSIDE	5.87	29,533	9
CITY	1.81	9,614	9
COOPERS PLAINS	8.18	21,304	10
CORINDA	3.14	12,885	9
DARRA	4.08	5,065	9
EAST BRISBANE	1.19	9,614	9
EASTERN	13.25	6,093	10
EKIBIN	1.57	12,539	10
ENOGGERA	1.89	10,539	9
FERNBERG	1.47	10,464	9
FRUITGROVE	9.80	4,995	10
GEEBUNG	3.76	19,937	9
GRACEVILLE	1.75	7,803	9
GREENSLOPES	1.87	13,073	10
HENDRA	2.50	7,015	9
HOLLAND PARK	3.09	22,935	10
INALA	4.27	21,923	9
INDOOROOPIILLY	4.42	16,259	9
ITHACA	1.71	9,717	9
KALINGA	1.03	7,649	9
KEDRON	1.69	12,091	9
KENMORE	4.05	9,993	9
MEEANDAH	4.30	1,432	9
MITCHELTON	4.89	15,211	9
MOOROOKA	7.12	17,354	10
MORNINGSIDE	2.68	11,186	9
MOUNT GRAVATT	6.42	18,383	10
MURARRIE	3.87	4,095	10
NEWMARKET	1.96	12,307	9
NORMANBY	1.02	10,623	9
NORTH CITY	3.31	20,311	9
NUDGEE	18.44	2,517	10
NUNDAH	2.70	15,439	9
ST. LUCIA	1.34	7,405	9
SANDGATE	5.82	22,663	10
SOUTH CITY	2.75	24,537	9
SOUTH EASTERN	44.31	8,972	10
SOUTH WESTERN	29.22	8,923	10
STAFFORD	4.20	20,663	9
TARRAGINDI	2.31	14,051	10
THE GAP	7.26	9,157	9
TOOWONG	1.81	9,578	9
WESTERN	73.29	5,269	10
WINDSOR	1.88	13,364	9
WYNNUM	7.61	24,053	10
WYNNUM WEST	5.76	8,694	10
YERONGA	2.17	11,785	10
TOTAL CITY OF BRISBANE	385.00	699,371	9, 10
BROADSOUND (S)	7,065.00	1,603	14
BULLDO (S)	28,425.00	575	14
BUNDABERG (C)	17.16	27,394	12
BUNGIL (S)	5,136.00	2,285	14
BURKE (S)	16,140.00	894	18
BURRUM (S)	1,530.00	10,719	12
CABOOLTURE (S) (PART) (BRISBANE STATISTICAL DIVISION)	77.59	6,671	10
CABOOLTURE (S) (PART) (MORETON STATISTICAL DIVISION)	391.41	5,503	11
CAIRNS (C)	19.50	30,059	17
CALLIOPE (S)	2,425.00	4,817	14
CAMBOOYA (S)	245.00	1,562	13
CARDWELL (S)	1,120.00	5,754	17
CARPENTARIA (S)	26,360.00	2,504	18
CHARTERS TOWERS (C)	16.00	7,529	16
CHINCHILLA (S)	3,355.00	5,515	13
CLIFTON (S)	334.00	2,375	13
CLONCURRY (S)	19,293.00	3,609	18
COOK (S)	48,164.00	6,475	17
CROWS NEST (S)	630.00	3,128	13
CROYDON (S)	10,960.00	234	18
DALBY (T)	19.00	8,890	13
DALRYMPLE (S)	26,134.00	2,314	16
DIAMANTINA (S)	36,560.00	279	16
DOUGLAS (S)	921.00	4,044	17
DUARINGA (S)	6,623.00	4,871	14
EACHAM (S)	441.00	3,320	17
EIDSVOLD (S)	1,849.00	1,217	12
EMERALD (S)	3,950.00	5,637	15
ESK (S)	1,485.00	5,601	11
ETHERIDGE (S)	15,412.00	964	18
FITZROY (S)	1,930.00	3,443	14

TABLE 1. - INDEX OF LOCAL GOVERNMENT AREAS - CONTINUED

LOCAL GOVERNMENT AREA	QUEENSLAND		PAGE REFERENCE TABLE 3
	AREA (SQ. MILES)	POPULATION CENSUS, 30TH. JUNE, 1971	
FLINDERS (S)	16,070.00	3,022	18.
GATTON (S)	610.00	8,102	11
GAYNDAH (S)	1,045.00	3,109	12
GLADSTONE (C)	25.50	14,957	15
GLENGALLAN (S)	670.00	3,433	13
GOLD COAST (C)	47.26	66,558	11
GOOBURRUM (S)	502.98	4,503	12
GOONDIWINDI (C)	6.00	3,731	13
GYMPIE (C)	7.09	11,131	12
HERBERTON (S)	3,675.00	3,725	17
HINCHINBROOK (S)	1,041.00	13,381	17
ILFRACOMBE (S)	2,535.00	389	15
INGLEWOOD (S)	2,265.00	3,639	13
IPSWICH (C)	47.00	61,514	10
ISIS (S)	640.00	3,658	12
ISISFORD (S)	4,065.00	443	16
JERICHO (S)	8,385.00	1,421	15
JOHNSTONE (S)	630.00	15,879	17
JONDARYN (S)	735.00	5,698	13
KILCCY (S)	555.00	2,143	11
KILKIVAN (S)	1,255.00	2,972	12
KINGAROOY (S)	935.00	7,876	12
KOLAN (S)	1,025.00	2,679	12
LAIDLEY (S)	268.00	4,495	11
LANDSHOROUGH (S)	425.00	11,265	11
LIVINGSTONE (S)	4,930.00	9,463	15
LONGREACH (S)	9,080.00	4,295	15
MACKAY (C)	8.00	19,101	16
MCKINLAY (S)	15,725.00	1,559	18
MAREEBA (S)	20,302.75	11,680	17
MAROCCHY (S)	445.00	25,454	11
MARYBOROUGH (C)	10.00	19,304	12
MILLMERRAN (S)	1,740.00	3,432	13
MIRANI (S)	1,271.00	4,760	16
MIRIAM VALE (S)	1,432.00	1,592	15
MONTG (S)	1,640.00	3,498	15
MORETON (S) (PART) (BRISBANE STATISTICAL DIVISION)	60.44	1,592	10
MORETON (S) (PART) (MORETON STATISTICAL DIVISION)	639.59	7,144	11
MOUNT ISA (C)	15,917.00	26,213	18
MOUNT MORGAN (S)	195.00	3,958	15
MULGRAVE (S)	670.75	16,882	17
MUNDUBBERA (S)	1,616.00	2,392	12
MURGOON (S)	270.00	4,767	12
MURILLA (S)	2,334.00	3,235	13
MURWEH (S)	16,952.00	6,005	14
NANANGO (S)	670.00	3,242	12
NEBO (S)	3,869.00	756	16
NOOSA (S)	338.00	7,715	12
PAROO (S)	18,385.00	3,287	14
PEAK DOWNS (S)	3,090.00	1,162	15
FERRY (S)	910.00	375	12
FINE RIVERS (S) (PART) (BRISBANE STATISTICAL DIVISION)	137.70	25,060	10
FINE RIVERS (S) (PART) (MORETON STATISTICAL DIVISION)	158.27	1,073	11
PIONEER (S)	1,072.50	22,365	16
PITTSWORTH (S)	425.00	3,798	13
PROSERPINE (S)	1,020.00	6,345	16
QUILFIE (S)	26,055.00	1,690	14
REDCLIFFE (C)	13.53	34,441	10
REDLAND (S) (PART) (BRISBANE STATISTICAL DIVISION)	82.94	14,933	10
REDLAND (S) (PART) (MORETON STATISTICAL DIVISION)	67.56	1,493	11
RICHMOND (S)	10,400.00	1,418	18
ROCKHAMPTON (C)	62.00	49,141	15
ROMA (C)	30.00	5,860	14
ROSALIE (S)	845.00	4,786	13
ROSENTHAL (S)	760.00	1,490	13
SARINA (S)	510.00	5,388	16
STANTHORPE (S)	1,035.00	8,181	13
TAMBO (S)	3,980.00	827	15
TARA (S)	4,315.31	3,328	13
TAROOM (S)	7,209.00	3,495	15
THURINGOWA (S)	1,588.82	3,435	16
THURSDAY ISLAND (T)	1.25	2,215	17
TIARO (S)	855.00	1,861	12
TODDWOOLBA (C)	44.00	59,475	13
TOWNSVILLE (C)	111.18	71,109	16
WAGGAMBA (S)	5,339.69	2,913	13
WAMBO (S)	2,197.00	5,653	13
WARRCO (S)	5,274.00	1,375	14
WARWICK (C)	10.00	9,355	13
WIDGEE (S)	1,134.91	6,947	12
WINTON (S)	20,780.00	2,057	16
WONDAI (S)	1,380.00	3,735	12
WOOCO (S)	595.00	490	12
WOONBARRA (S)	289.86	5,105	12
UNINCORPORATED (MORETON STATISTICAL DIVISION)	582.25	324	11
UNINCORPORATED (ROCKHAMPTON STATISTICAL DIVISION)	20.00	105	15
UNINCORPORATED (CAIRNS STATISTICAL DIVISION)	47.00	1,515	17
UNINCORPORATED (PENINSULA STATISTICAL DIVISION)	352.00	2,903	17
UNINCORPORATED (NORTH WESTERN DIVISION)	465.00	611	18
MIGRATORY	-	3,705	18

TABLE 2. - URBAN CENTRES AND BOUNDED LOCALITIES WITH 200 OR MORE PERSONS, IN ALPHABETICAL ORDER

URBAN CENTRE OR BOUNDED LOCALITY	POPULATION, 1966 CENSUS	CENSUS, 30TH JUNE, 1971			INTERCENSAL NUMERICAL	VARIATION PERCENTAGE	PAGE REF. TABLE 3
		MALES	FEMALES	PERSONS			
AIRLIE BEACH (R)	N/A	225	247	472	N/A	N/A	16
ALBANY CREEK (U)	N/A	757	766	1,523	N/A	N/A	10
ALLORA (R)	707	320	340	660	47-	6.65-	13
ALPHA (R)	598	335	303	638	40	6.69	15
AMITY POINT (R)	N/A	132	97	229	N/A	N/A	11
ARAMAC (R)	638	245	249	494	144-	22.57-	15
ARCADIA (R)	N/A	144	157	301	N/A	N/A	16
ATHERTON (U)	2,882	1,492	1,589	3,081	199	6.90	17
AUGATHELLA (R)	493	256	266	522	29	5.88	14
AYR (U)	8,712	4,201	4,071	8,272	440-	5.05-	16
BABINDA (U)	1,595	799	752	1,551	44-	2.76-	17
BAKERS CREEK (R)	N/A	325	279	604	N/A	N/A	16
BARALABA (R)	492	247	202	449	43-	8.74-	14
BARCALDINE (U)	1,796	739	749	1,488	308-	17.15-	15
BARGARA (U)	N/A	438	422	860	N/A	N/A	12
BEACHMERE (U)	N/A	199	197	396	N/A	N/A	11
BEAUDESERT (U)	3,309	1,915	1,739	3,654	345	10.43	11
BEENLEIGH (U)	2,026	1,235	1,216	2,451	425	20.98	10
BEERWAH (R)	N/A	177	162	339	N/A	N/A	11
BELL (R)	N/A	105	95	200	N/A	N/A	13
BIGGENDEN (R)	780	417	426	843	63	8.08	12
BILOELA (U)	3,537	2,055	1,967	4,022	485	13.71	14
BLACKALL (U)	2,016	860	889	1,749	267-	13.24-	15
BLACKBUTT (R)	N/A	216	220	436	N/A	N/A	12
BLACKWATER (U)	N/A	1,036	932	1,968	N/A	N/A	14
BLUFF (R)	N/A	171	141	312	N/A	N/A	14
BOLLON (R)	N/A	114	89	203	N/A	N/A	14
BONGAREE (U)	729	536	537	1,073	344	47.19	11
BOONAH (U)	2,041	916	1,006	1,922	119-	5.93-	11
BOULIA (R)	N/A	146	152	298	N/A	N/A	16
BOWEN (U)	5,159	2,976	2,821	5,797	638	12.37	16
BRANDON (R)	659	428	352	780	121	18.36	16
BRISBANE (U)	716,402	401,818	415,169	816,987	100,985	14.04	9,10
BUCASTIA (R)	N/A	307	303	610	N/A	N/A	16
BUDERIM (U)	N/A	853	912	1,765	N/A	N/A	11
BUNDABERG (U)	24,334	13,135	13,535	26,570	2,236	9.19	12
BURNETT HEADS (R)	N/A	191	158	349	N/A	N/A	12
CABOOLTURE (U)	2,543	1,672	1,568	3,240	697	27.41	10
CAIRNS (U)	28,719	16,352	16,218	32,570	3,851	13.41	17
CALEN (R)	N/A	161	122	283	N/A	N/A	16
CALLIOPE (R)	N/A	247	204	451	N/A	N/A	14
CALOUNDRA (U)	3,651	2,935	3,156	6,091	2,430	66.38	11
CAMDOEWAL (R)	N/A	102	108	210	N/A	N/A	18
CANNONVALE (R)	N/A	167	158	325	N/A	N/A	16
CANUNGRA (R)	N/A	116	104	220	N/A	N/A	11
CAPELLA (R)	N/A	172	143	315	N/A	N/A	15
CARDWELL (R)	N/A	316	291	607	N/A	N/A	17
CECIL PLAINS (R)	N/A	107	112	219	N/A	N/A	13
CHARLEVILLE (U)	4,881	1,862	2,077	3,939	942-	19.30-	14
CHARTERS TOWERS (U)	7,753	3,954	3,575	7,529	226-	2.91-	16
CHILDERS (U)	1,341	681	705	1,386	45	3.36	12
CHINCHILLA (U)	3,336	1,487	1,524	3,011	325-	9.74-	13
CLERMONT (U)	1,676	862	812	1,674	2-	0.12-	15
CLIFTON (R)	806	396	357	753	53-	6.58-	13
CLONCURRY (U)	2,242	1,138	1,052	2,190	52-	2.32-	18
COLLINSVILLE (U)	1,909	1,104	1,042	2,146	237	12.41	16
COOKTOWN (R)	449	304	285	589	140	31.18	17
COOLUM BEACH (U)	N/A	241	222	463	N/A	N/A	11
COOROY (U)	1,043	555	575	1,130	87	8.34	12
CORDELIA (R)	N/A	122	121	243	N/A	N/A	17
CRACOW (R)	N/A	167	135	302	N/A	N/A	14
CRIBB ISLAND (R)	909	415	422	837	72-	7.92-	10
CROWS NEST (R)	812	419	460	879	67	8.25	13
CUNNAMULLA (U)	1,992	910	896	1,806	186-	9.34-	14
DALBY (U)	8,863	4,309	4,581	8,890	27	0.30	13
DAYBORO (R)	N/A	217	407	624	N/A	N/A	10
DECEPTION BAY (U)	704	495	482	977	273	38.78	10
DIMBULAH (R)	N/A	228	227	455	N/A	N/A	17
DIRRANBANDI (R)	848	373	335	708	140-	16.31-	14
DUARINGA (R)	N/A	187	142	329	N/A	N/A	14
DUNWICH (R)	N/A	494	373	867	N/A	N/A	11
EAGLE HEIGHTS (R)	N/A	217	205	422	N/A	N/A	11
EDMONTON-HAMBLETON (U)	1,231	746	683	1,429	198	16.08	17
EIDSVOLD (R)	509	280	304	584	75	14.73	12
EL ARISH (R)	N/A	170	167	337	N/A	N/A	17
ELLIOTT HEADS (R)	N/A	132	126	258	N/A	N/A	13
EMERALD (U)	2,197	1,512	1,404	2,916	719	32.73	15
EMU PARK (R)	N/A	317	329	646	N/A	N/A	15
ESK (R)	692	323	373	696	14	2.05	11
ETON (R)	N/A	132	133	265	N/A	N/A	16
EUMUNDI (R)	N/A	167	155	322	N/A	N/A	11
FAIRBURN DAM (R)	N/A	382	262	644	N/A	N/A	15
FARLEIGH (R)	N/A	145	124	269	N/A	N/A	16
FINCH HATTON (R)	N/A	208	158	366	N/A	N/A	16
FLYING FISH POINT (R)	N/A	194	186	380	N/A	N/A	17
FOREST HILL (R)	N/A	188	179	367	N/A	N/A	11
GATTON (U)	3,064	1,778	1,768	3,546	482	15.73	11
GAYNDAH (U)	1,754	910	897	1,807	53	3.02	12
GEORGETOWN (R)	N/A	141	134	275	N/A	N/A	18
GIN GIN (R)	757	461	410	871	114	15.06	16
GIRU (R)	598	351	259	610	12	2.01	12
GLADSTONE (U)	12,470	8,236	7,129	15,365	2,895	23.22	14,15
GOLD COAST (U)-PART	49,358	33,052	35,922	68,974	19,616	39.74	11
GOOMBUNGEE (R)	N/A	143	143	286	N/A	N/A	13
GOOMERI (R)	604	268	273	541	63-	10.43-	12
GOONDIWINDI (U)	3,529	1,872	1,859	3,731	202	5.72	13
GORDONVALE (U)	2,199	1,087	1,059	2,142	57-	2.59-	17
GRACEMERE (R)	N/A	135	128	263	N/A	N/A	14
GRANTHAM (R)	N/A	139	124	263	N/A	N/A	11
GUNPOWDER (R)	N/A	171	143	314	N/A	N/A	18
GYMPIE SOUTH (R)	N/A	162	160	322	N/A	N/A	12
GYMPIE (U)	11,286	5,387	5,744	11,131	155-	1.37-	12
HALIFAX (R)	597	340	266	606	9	1.31	17
HARRISVILLE (R)	N/A	126	128	254	N/A	N/A	11
HELIDON (R)	N/A	194	169	363	N/A	N/A	11
HERBERTON (R)	896	368	606	974	78	8.71	17
HERVEY BAY (U)	4,574	2,984	3,172	6,156	1,582	34.59	12
HOLLONAYS BEACH (R)	N/A	115	121	236	N/A	N/A	17
HONE HILL (U)	3,518	1,520	1,542	3,062	456-	12.96-	16
HOWARD (R)	779	372	356	728	51-	6.55-	12
HUGHENDEN (U)	2,069	993	931	1,924	145-	7.01-	18
IMBIL (R)	514	231	227	458	56-	10.89-	12
INGHAM (U)	5,379	2,976	2,821	5,797	422	7.85	17

TABLE 2. - URBAN CENTRES AND BOUNDED LOCALITIES WITH 200 OR MORE PERSONS, IN ALPHABETICAL ORDER - CONTINUED

URBAN CENTRE OR BOUNDED LOCALITY	POPULATION,		CENSUS, 30TH JUNE, 1971		INTERCENSAL VARIATION NUMERICAL	VARIATION PERCENTAGE	PAGE REF. TABLE 3	
	1966	CENSUS	MALES	FEMALES				PERSONS
INGLEWOOD (R)	953		485	485	970	17	1.78	13
INJUNE (R)	473		222	246	468	5-	1.06-	14
INNISFAIL (U)	7,449		3,849	3,626	7,475	26	0.35	17
JANDOWAE (R)	951		448	414	862	89-	9.36-	13
JERICHO (R)	N/A		110	98	208	N/A	N/A	15
JIMNA (R)	N/A		124	80	204	N/A	N/A	11
JOHNSTONE SOUTH (R)	573		418	334	752	179	31.24	17
JULIA CREEK (R)	732		355	341	696	36-	4.92-	18
KAIRI (R)	N/A		117	110	227	N/A	N/A	17
KALAMIA ESTATE (R)	N/A		133	107	240	N/A	N/A	16
KALBAR (R)	N/A		185	178	363	N/A	N/A	11
KANDANGA (R)	N/A		126	104	230	N/A	N/A	12
KARUMBA (R)	N/A		160	148	308	N/A	N/A	18
KENTILWORTH (R)	N/A		178	161	339	N/A	N/A	11
KILCOY (U)	1,150		562	586	1,148	2-	0.17-	11
KILKIVAN (R)	N/A		181	166	347	N/A	N/A	12
KILLARNEY (R)	880		365	343	708	172-	19.35-	13
KINGARDY (U)	5,080		2,343	2,588	4,931	149-	2.93-	12
KURANDA (R)	N/A		180	165	345	N/A	N/A	17
LAIDLEY (U)	1,513		729	795	1,524	9	0.59	11
LANDSBOROUGH (R)	N/A		183	188	371	N/A	N/A	11
LONGREACH (U)	3,873		1,706	1,747	3,453	420-	10.94-	15
LOWOOD (R)	631		335	324	659	28	4.44	11
LUCINIA (R)	N/A		174	162	336	N/A	N/A	17
MACKAY (U)	24,594		14,117	14,299	28,415	3,832	15.39	16
MACKNADE (R)	374		241	180	421	47	12.57	17
MALANIA (R)	774		368	349	717	57-	7.36-	17
MALENY (R)	621		323	292	615	6-	0.97-	11
MARBURG (R)	N/A		196	198	394	N/A	N/A	11
MAREEBA (U)	4,898		2,592	2,577	5,169	271	5.33	17
MARIAH (R)	739		394	306	700	39-	5.28-	16
MAROOCHYDORE-MOOLDOOLA (U)	4,107		3,193	3,167	6,360	2,253	54.86	11
MARYBOROUGH (U)	20,404		9,624	10,338	19,962	442-	2.17-	12
MEANDARRA (R)	N/A		110	93	203	N/A	N/A	13
MERINDA (R)	N/A		124	102	226	N/A	N/A	16
MILES (U)	1,435		727	704	1,431	54-	3.64-	13
MILLAA MILLAA (R)	N/A		193	179	372	N/A	N/A	17
MILLMERRAN (U)	1,122		608	614	1,222	100	8.91	13
MIRANI (R)	N/A		205	190	395	N/A	N/A	16
MIRIAM VALE (R)	N/A		197	172	369	N/A	N/A	15
MIRRIWINNI (R)	N/A		112	98	210	N/A	N/A	17
MITCHELL (U)	1,733		712	729	1,441	292-	16.95-	14
MCINTO (U)	1,813		781	788	1,569	244-	13.46-	15
MORANEAH (U)	N/A		553	493	1,046	N/A	N/A	15
MORVEN (R)	N/A		118	106	224	N/A	N/A	14
MCSSMAN (U)	1,638		830	755	1,585	53-	3.24-	17
MCOUNT GARNET (R)	N/A		296	244	540	N/A	N/A	17
MOUNT ISA (U)	16,932		14,167	11,073	25,240	8,298	48.99	18
MOUNT LARCOM (R)	N/A		153	132	285	N/A	N/A	14
MOUNT MORGAN (U)	4,080		1,913	1,820	3,733	347-	8.50-	15
MCOURA (U)	N/A		1,079	798	1,877	N/A	N/A	14
MCOURILYAN (R)	626		402	320	722	96	15.34	17
MUDGEERARA (R)	N/A		107	121	228	N/A	N/A	11
MUNDUBRERA (U)	1,103		522	561	1,083	20-	1.81-	12
MUNGINDI (R)-PART	144		63	50	113	31-	21.53-	14
MURGOON (U)	2,254		1,219	1,260	2,479	215	9.50	12
NAMBOUR (U)	6,220		3,286	3,458	6,744	524	8.42	11
NANANGO (U)	1,300		571	617	1,188	112-	8.62-	12
NELLY BAY (R)	N/A		319	300	619	N/A	N/A	16
NERANG (R)	N/A		343	313	656	N/A	N/A	11
NEWELL (R)	N/A		115	118	233	N/A	N/A	17
NORMANTON (R)	442		371	368	739	297	67.19	18
OAKEY (U)	1,957		956	1,026	1,982	15	0.76	13
PALMWOODS (R)	N/A		218	236	454	N/A	N/A	11
PEAK DOWNS (R)	N/A		414	159	573	N/A	N/A	15
PENTLAND (R)	N/A		245	136	381	N/A	N/A	16
PICNIC BAY (R)	N/A		189	197	386	N/A	N/A	16
PITTSWORTH (U)	1,551		934	858	1,792	241	15.34	13
PLEYSTOWE (R)	N/A		117	102	219	N/A	N/A	16
POINT LOOKOJT (R)	N/A		128	111	239	N/A	N/A	11
POMONA (R)	609		313	291	604	5-	0.82-	12
PORT DOUGLAS (R)	N/A		183	194	377	N/A	N/A	17
PROSERPINE (U)	2,952		1,516	1,439	2,955	3	0.10	16
PROSTON (R)	N/A		181	192	373	N/A	N/A	12
QUILPIE (R)	823		382	365	747	78-	9.45-	14
RAVENSHOE (J)	932		560	451	1,011	29	2.95	17
REDLAND BAY (R)	481		308	304	612	131	27.23	10
RICHMOND (R)	918		449	423	872	46-	5.01-	18
ROCKHAMPTON (J)	45,412		23,652	24,536	48,188	2,776	6.11	15
ROMA (U)	6,013		2,887	2,973	5,860	153-	2.34-	14
ROSEWOOD (U)	1,676		812	763	1,575	101-	6.03-	11
SAMFORD (R)	N/A		124	105	229	N/A	N/A	10
SARINA (U)	2,422		1,344	1,172	2,516	94	3.98	16
SEAFORTH (R)	N/A		131	117	248	N/A	N/A	16
SILKWOOD (R)	N/A		268	245	513	N/A	N/A	17
SPRINGSURE (R)	713		416	404	820	107	15.01	15
STANTHORPE (U)	3,641		1,783	1,823	3,606	35-	0.96-	13
ST. GEORGE (J)	2,254		1,092	1,092	2,184	70-	3.11-	14
SURAT (R)	591		248	260	508	83-	14.04-	14
TALWOOD (R)	N/A		135	91	226	N/A	N/A	13
TAMBO (R)	519		243	223	466	53-	10.21-	15
TAMBORINE NORTH (R)	N/A		139	122	261	N/A	N/A	11
TANNUM SANDS (R)	N/A		241	218	459	N/A	N/A	14
TARA (R)	1,053		476	471	947	106-	10.07-	13
TAROOM (R)	683		354	344	698	15	2.20	15
TEWANTIN-NOJSA (U)	2,728		2,020	2,033	4,053	1,325	48.57	12
TEXAS (U)	1,230		591	508	1,099	131-	10.65-	13
THEODORE (R)	640		302	289	591	49-	7.66-	14
THURSDAY ISLAND (U)	2,659		1,351	1,165	2,216	439-	16.53-	17
TIN CAN BAY (J)	N/A		338	275	613	N/A	N/A	12
TOLGA (R)	581		331	337	668	87	14.97	17
TOOGOODLAH (R)	721		361	379	740	19	2.64	11
TOOWOOMBA (J)	52,145		27,762	29,781	97,543	5,398	10.35	13
TORBANLEA (R)	N/A		102	114	216	N/A	N/A	12
TOWNSVILLE (U)	56,930		34,585	33,857	68,442	11,512	20.22	16
TREBONNE (R)	N/A		118	125	243	N/A	N/A	17
TRINITY REACH (R)	N/A		169	162	331	N/A	N/A	17
TULLY (U)	2,893		1,422	1,254	2,676	207-	7.18-	17
VICTORIA ESTATE (R)	N/A		169	94	263	N/A	N/A	17
VICTORIA POINT (U)	593		413	423	836	243	40.98	10
WALKERSTON (R)	673		534	451	985	312	46.36	16
WALLANGARRA (R)	631		310	261	571	60-	9.31-	13
WALLAVILLE (R)	N/A		143	126	269	N/A	N/A	12

TABLE 2. - URBAN CENTRES AND BOUNDED LOCALITIES WITH 200 OR MORE PERSONS, IN ALPHABETICAL ORDER - CONTINUED

URBAN CENTRE OR BOUNDED LOCALITY	POPULATION, 1966 CENSUS	CENSUS, 30TH JUNE, 1971			INTERCENSAL VARIATION		PAGE REF. TABLE 3
		MALES	FEMALES	PERSONS	NUMERICAL	PERCENTAGE	
WALLUMBILLA (R)	N/A	158	172	330	N/A	N/A	14
WANDOAN (R)	514	289	241	530	16	3.11	15
WANGAN (R)	483	252	229	481	2-	0.41-	17
WARWICK (U)	10,073	4,475	4,881	9,356	719-	7.14-	13
WEIPA (U)	N/A	1,430	699	2,129	N/A	N/A	17
WHITE ROCK (R)	N/A	137	136	273	N/A	N/A	17
WINTON (U)	1,676	650	657	1,307	369-	22.02-	16
WONDAI (U)	1,214	584	561	1,145	69-	5.68-	12
WOODFORD (R)	856	441	435	876	20	2.34	11
WOOMBYE (R)	N/A	198	196	394	N/A	N/A	11
WOORIM (U)	N/A	169	179	348	N/A	N/A	11
WOREE (R)	N/A	217	205	422	N/A	N/A	17
WOWAN (R)	N/A	159	149	308	N/A	N/A	14
YANDINA (R)	N/A	250	266	516	N/A	N/A	11
YARRAMAN (R)	681	298	304	602	79-	11.60-	13
YELARBON (R)	N/A	189	148	337	N/A	N/A	13
YEPPOON (U)	3,420	2,256	2,184	4,440	1,020	29.92	15
YORKEYS KNOB (R)	N/A	207	219	426	N/A	N/A	17
YULEBA (R)	N/A	165	147	312	N/A	N/A	14
YUNGABURRA (R)	449	218	222	440	9-	2.00-	17

TABLE 3 - POPULATION IN LOCAL GOVERNMENT AREAS - QUEENSLAND

LOCAL GOVERNMENT AREAS	POPULATION 1966 PERSONS	POPULATION - 1971			INTERCENSAL VARIATION	
		MALES	FEMALES	PERSONS	NUMERICAL	PERCENTAGE
BRISBANE STATISTICAL DIVISION						
BRISBANE (C)-STATISTICAL AREAS						
CITY-						
CITY-BRISBANE (U)	11,381	5,468	4,146	9,614	1,767-	15.53-
NORTH CITY-BRISBANE (U)	22,035	9,302	11,009	20,311	1,724-	7.82-
SOUTH CITY-BRISBANE (U)	26,319	11,814	12,723	24,537	1,782-	6.77-
NORTH SIDE INNER-						
ASCOT-BRISBANE (U)	16,494	7,251	9,261	16,512	58	0.35
FERNBERG-BRISBANE (U)	11,068	5,051	5,413	10,464	604-	5.46-
ITHACA-BRISBANE (U)	10,497	4,581	5,136	9,717	740-	7.08-
MEEANDAH-BRISBANE (U)	1,646	714	718	1,432	214-	13.00-
NEWMARKET-BRISBANE (U)	12,213	5,904	6,403	12,307	94	0.77
NORMANBY-BRISBANE (U)	11,031	5,354	5,274	10,628	403-	3.65-
WINDSOR-BRISBANE (U)	14,024	6,366	6,998	13,364	66 -	4.71-
NORTH SIDE OUTER-						
ASHGROVE-BRISBANE (U)	9,161	4,192	4,722	8,914	247-	2.70-
ASPLEY-						
BRISBANE (U)	1,227	1,143	1,254	2,397	1,170	95.35
BALANCE (R)	705	217	211	428	277-	39.29-
TOTAL STATISTICAL AREA	1,932	1,360	1,465	2,825	893	46.22
BALD HILLS-						
BRISBANE (U)	2,091	2,935	2,816	5,751	3,660	175.04
BALANCE (R)	792	150	141	291	501-	63.26-
TOTAL STATISTICAL AREA	2,883	3,085	2,957	6,042	3,159	109.57
BANYO-BRISBANE (U)	7,640	4,210	4,144	8,354	714	9.35
CHERMESIDE-BRISBANE (U)	26,195	14,257	15,276	29,533	3,338	12.74
ENOGGERA-BRISBANE (U)	11,305	5,218	5,320	10,538	767-	6.78-
GEEBUNG-BRISBANE (U)	17,897	9,882	10,055	19,937	2,080	11.65
HENDRA-BRISBANE (U)	7,252	3,446	3,569	7,015	237-	3.27-
KALINGA-BRISBANE (U)	7,591	3,548	4,101	7,649	58	0.76
KEDRON-BRISBANE (U)	12,962	5,790	6,301	12,091	871-	6.72-
MITCHELTON-BRISBANE (U)	14,000	8,048	7,163	15,211	1,211	8.65
NUNDAH-BRISBANE (U)	15,610	7,484	7,955	15,439	171-	1.10-
STAFFORD-BRISBANE (U)	17,696	10,359	10,304	20,663	2,967	16.77
THE GAP-						
BRISBANE (U)	4,461	4,624	4,243	8,867	4,406	98.77
BALANCE (R)	1,303	143	147	290	1,013-	77.74-
TOTAL STATISTICAL AREA	5,764	4,767	4,390	9,157	3,393	58.87
WESTERN-						
CORINDA-BRISBANE (U)	12,645	6,228	6,657	12,885	240	1.90
DARRA-BRISBANE (U)	4,232	2,573	2,493	5,066	834	19.71
GRACEVILLE-BRISBANE (U)	7,542	3,708	4,100	7,808	266	3.53
INALA-BRISBANE (U)	18,766	11,019	10,904	21,923	3,157	16.82
INDOOROPILLY-BRISBANE (U)	15,332	7,941	8,318	16,259	927	6.05
KENMORE-BRISBANE (U)	5,654	4,853	5,145	9,998	4,344	76.83
ST. LUCIA-BRISBANE (U)	6,953	3,861	3,544	7,405	450	6.47
TOOMONG-BRISBANE (U)	9,656	4,503	5,075	9,578	78-	0.81-
SOUTH SIDE INNER-						
BALMORAL-BRISBANE (U)	15,799	7,262	7,454	14,716	1,043-	6.62-
EAST BRISBANE-BRISBANE (U)	10,788	4,789	4,825	9,614	1,174-	10.88-
MORNINGSIDE-BRISBANE (U)	11,700	5,545	5,641	11,186	514-	4.39-
SOUTH SIDE OUTER-						
ARCHERFIELD-						
BRISBANE (U)	1,630	1,322	1,311	2,633	1,003	61.53
BALANCE (R)	648	187	172	359	289-	44.60-
TOTAL STATISTICAL AREA	2,278	1,509	1,483	2,992	714	31.34
CAMP HILL-BRISBANE (U)	12,393	5,717	6,266	11,983	410-	3.31-
CARINA-BRISBANE (U)	6,683	4,051	4,137	8,188	1,505	22.52

TABLE 3 - POPULATION IN LOCAL GOVERNMENT AREAS - QUEENSLAND

LOCAL GOVERNMENT AREAS	POPULATION 1965 PERSONS	POPULATION - 1971			INTERCENSAL VARIATION	
		MALES	FEMALES	PERSONS	NUMERICAL	PERCENTAGE
BRISBANE STATISTICAL DIVISION (CONT.)						
CHATSWORTH-BRISBANE (U)	14,942	6,917	7,601	14,518	424-	2.84-
COOPERS PLAINS-BRISBANE (U)	16,847	10,809	10,495	21,304	4,457	26.46
EKIBIN-BRISBANE (U)	13,241	6,099	6,440	12,539	702-	5.30-
FRUITSDROVE- BRISBANE (U)	843	1,357	1,307	2,664	1,821	216.01
BALANCE (R)	2,533	1,181	1,150	2,331	222-	8.70-
TOTAL STATISTICAL AREA	3,396	2,538	2,457	4,995	1,599	47.08
GREENSLOPES-BRISBANE (U)	13,351	6,130	6,943	13,073	278-	2.08-
HOLLAND PARK-BRISBANE (U)	22,669	11,131	11,804	22,935	266	1.17
MOOROJKA-BRISBANE (U)	16,801	8,579	8,775	17,354	553	3.29
MOUNT GRAVATT- BRISBANE (U)	12,116	8,575	8,745	17,320	5,204	42.95
BALANCE (R)	522	535	528	1,063	541	103.64
TOTAL STATISTICAL AREA	12,638	9,110	9,273	18,383	5,745	45.46
MURARRIE-BRISBANE (U)	3,554	2,056	2,040	4,096	542	15.25
TARRAGINDI-BRISBANE (U)	12,541	6,954	7,097	14,051	1,510	12.04
WYNNUM WEST-BRISBANE (U)	6,784	4,376	4,318	8,694	1,910	28.15
YERONGA-BRISBANE (U)	11,769	5,633	6,153	11,786	17	0.14
BAYSIDE-						
BOONDALL- BRISBANE (U)	4,229	2,852	2,441	5,293	1,064	25.16
BALANCE (R)	19	0	0	0	18-	100.00-
TOTAL STATISTICAL AREA	4,247	2,852	2,441	5,293	1,046	24.63
NUDGE- CRIBS ISLAND (K)	909	415	422	837	72-	7.92-
BALANCE (R)	1,949	860	820	1,680	269-	13.80-
TOTAL STATISTICAL AREA	2,858	1,275	1,242	2,517	341-	11.93-
SANDGATE-BRISBANE (U)	22,622	11,162	11,501	22,663	41	0.18
WYNNUM-BRISBANE (U)	23,195	11,708	12,345	24,053	858	3.70
OUTER CITY OF BRISBANE-						
WESTERN- BRISBANE (U)	N.A.	394	394	788	N.A.	N.A.
BALANCE (R)	3,945	2,286	2,195	4,481	536	13.59
TOTAL STATISTICAL AREA	3,945	2,680	2,589	5,269	1,324	33.56
SOUTH WESTERN- BRISBANE (U)	4,695	3,283	2,636	5,919	1,224	26.07
BALANCE (R)	2,443	1,671	1,333	3,004	561	22.96
TOTAL STATISTICAL AREA	7,138	4,954	3,969	8,923	1,785	25.01
SOUTH EASTERN- BRISBANE (U)	N.A.	2,620	2,596	5,216	N.A.	N.A.
BALANCE (R)	4,119	1,923	1,833	3,756	362-	8.79-
TOTAL STATISTICAL AREA	4,119	4,543	4,429	8,972	4,854	117.87
EASTERN- BRISBANE (U)	2,720	3,104	2,994	6,098	3,378	124.19
BALANCE (R)	2,377	0	0	0	2,377-	N.A.
TOTAL STATISTICAL AREA	5,097	3,104	2,994	6,098	1,001	19.64
TOTAL CITY OF BRISBANE	656,612	343,620	355,751	699,371	42,759	6.51
REST OF DIVISION-						
ALBERT (S) (PART)- BEENLEIGH (U)	2,026	1,235	1,216	2,451	425	20.98
BRISBANE (U)	N.A.	7,116	7,009	14,125	N.A.	N.A.
BALANCE (R)	3,845	1,315	1,253	2,568	1,277-	33.21-
TOTAL SHIRE PART	7,355	9,666	9,478	19,144	11,789	150.29
BEAUDESERT (S) (PART)-RURAL	2,353	1,856	1,625	3,481	1,128	47.94
CABOOLTURE (S) (PART)- CABOOLTURE (U)	2,543	1,672	1,568	3,240	697	27.41
DECEPTION BAY (U)	704	495	482	977	273	38.78
BALANCE (R)	1,949	1,277	1,177	2,454	506	25.98
TOTAL SHIRE PART	5,195	3,444	3,227	6,671	1,476	28.41
IPSWICH (C)- BRISBANE (U)	53,454	30,052	29,965	60,017	6,563	12.28
BALANCE (R)	1,138	804	693	1,497	359	31.55
TOTAL CITY	54,592	30,856	30,658	61,514	6,922	12.68
MORETON (S) (PART)-RURAL	948	846	746	1,392	644	67.93
PINE RIVERS (S) (PART)- ALBANY CREEK (U)	N.A.	757	766	1,523	N.A.	N.A.
BRISBANE (U)	1,589	9,728	9,461	19,189	17,600	1107.61
DAYBORO (R)	N.A.	217	190	407	N.A.	N.A.
SAMFORD (R)	N.A.	124	105	229	N.A.	N.A.
BALANCE (R)	N.A.	1,940	1,772	3,712	N.A.	N.A.
TOTAL SHIRE PART	12,246	12,766	12,294	25,060	12,814	104.64
REDCLIFFE (C)- BRISBANE (U)	27,029	16,404	17,506	33,910	6,881	25.46
BALANCE (R)	316	276	255	531	215	68.04
TOTAL CITY	27,345	16,680	17,761	34,441	7,096	25.95
REDLAND (S) (PART)- BRISBANE (U)	N.A.	4,466	4,429	8,895	N.A.	N.A.
REDLAND BAY (R)	481	308	304	612	131	27.23
VICTORIA POINT (U)	593	413	423	836	243	40.98
BALANCE (R)	N.A.	2,351	2,239	4,590	N.A.	N.A.
TOTAL SHIRE PART	11,547	7,538	7,395	14,933	3,386	29.32

TABLE 3 - POPULATION IN LOCAL GOVERNMENT AREAS - QUEENSLAND

LOCAL GOVERNMENT AREAS	POPULATION 1966 PERSONS	POPULATION - 1971			INTERCENSAL VARIATION	
		MALES	FEMALES	PERSONS	NUMERICAL	PERCENTAGE
BRISBANE STATISTICAL DIVISION (CONT.)						
TOTAL URBAN	730,272	406,390	419,624	826,014	95,742	13.11
TOTAL RURAL	47,921	20,882	19,311	40,193	7,728-	16.13-
TOTAL DIVISION	778,193	427,272	438,935	866,207	88,014	11.31
MORETON STATISTICAL DIVISION						
ALBERT (S) (PART)- GOLD COAST (U)-PART MUDGEERABA (R) NERANG (R) BALANCE (R) TOTAL SHIRE PART	1,209 N.A. N.A. N.A. N.A. 6,437	2,012 107 343 2,604 5,066	2,206 121 313 2,413 5,053	4,218 228 656 5,017 10,119	3,010 N.A. N.A. N.A. 3,682	249.17 N.A. N.A. N.A. 57.20
BEAUDESERT (S) (PART)- BEAUDESERT (U) CANUNGRA (R) EAGLE HEIGHTS (R) TAMBORINE NORTH (R) BALANCE (R) TOTAL SHIRE PART	3,309 N.A. N.A. N.A. N.A. N.A. 9,784	1,915 116 217 139 3,019 5,406	1,739 104 205 122 2,370 4,540	3,654 220 422 261 5,389 9,946	345 N.A. N.A. N.A. N.A. 162	10.43 N.A. N.A. N.A. N.A. 1.66
BOONAH (S)- BOONAH (U) KALBAR (R) BALANCE (R) TOTAL SHIRE	2,041 N.A. N.A. N.A. 5,471	916 185 1,706 2,807	1,006 178 1,495 2,679	1,922 363 3,201 5,486	119- N.A. N.A. 15	5.83- N.A. N.A. 0.27
CABOOLTURE (S) (PART)- BEACHMERE (U) BONGAREE (U) WOODFORD (R) WOORIM (U) BALANCE (R) TOTAL SHIRE PART	N.A. 729 896 N.A. N.A. 4,955	199 536 441 169 1,497 2,842	197 537 435 179 1,313 2,661	396 1,073 876 348 2,810 5,303	N.A. 344 20 N.A. N.A. 548	N.A. 47.19 2.34 N.A. N.A. 11.06
ESK (S)- ESK (R) LOWOOD (R) TOOGOODLAWAH (R) BALANCE (R) TOTAL SHIRE	682 N.A. 631 721 4,089 6,123	323 335 361 1,872 2,891	373 324 379 1,634 2,710	696 659 740 3,506 5,601	14 28 19 583- 522-	2.05 4.44 2.64 14.26- 8.53-
GATTON (S)- GATTON (U) GRANTHAM (R) HELIDON (R) BALANCE (R) TOTAL SHIRE	3,064 N.A. N.A. N.A. N.A. 7,815	1,778 139 194 2,286 4,397	1,768 124 169 1,644 3,705	3,546 263 363 3,930 8,102	482 N.A. N.A. N.A. 287	15.73 N.A. N.A. N.A. 3.67
GOLD COAST (C)- GOLD COAST (U)-PART BALANCE (R) TOTAL CITY	48,150 1,335 49,485	31,040 929 31,969	33,716 873 34,989	64,756 1,802 66,558	16,606 467 17,073	34.49 34.98 34.50
KILCOY (S)- JIMNA (R) KILCOY (U) BALANCE (R) TOTAL SHIRE	N.A. 1,150 N.A. N.A. 2,344	124 562 414 1,100	80 586 377 1,043	204 1,148 791 2,143	N.A. 2- N.A. 201-	N.A. 0.17- N.A. 8.58-
LADLEY (S)- FOREST HILL (R) LADLEY (U) BALANCE (R) TOTAL SHIRE	N.A. 1,515 2,814 4,849	188 729 1,369 2,286	179 795 1,235 2,209	367 1,324 2,684 4,495	N.A. 9 210- 354-	N.A. 0.59 7.46- 7.30-
LANDSBOROUGH (S)- BEERWAH (R) CALOUNDRA (U) LANDSBOROUGH (R) MALENY (R) BALANCE (R) TOTAL SHIRE	N.A. 3,661 N.A. 621 N.A. 8,802	177 2,939 183 323 2,043 5,661	162 3,156 188 292 1,806 5,604	339 6,091 371 615 3,849 11,265	N.A. 2,430 N.A. 6- N.A. 2,463	N.A. 66.38 N.A. 0.97- N.A. 27.98
MAROOCHY (S)- BUDERIM (U) COOLUM BEACH (U) EUMUNDI (R) KENILWORTH (R) MAROOCHYDORRE-MOOLDOOLABA (U) NAMBOUR (U) PALMWOODS (R) WOODBYE (R) YANDINA (R) BALANCE (R) TOTAL SHIRE	N.A. N.A. N.A. N.A. 4,107 6,220 N.A. N.A. N.A. N.A. N.A. 21,465	853 241 167 178 3,193 3,286 218 198 250 4,164 12,748	912 222 155 161 3,167 3,458 236 196 266 3,933 12,706	1,765 463 322 339 6,360 6,744 454 394 516 8,097 25,454	N.A. N.A. N.A. N.A. 2,253 524 N.A. N.A. N.A. N.A. N.A. 3,989	N.A. N.A. N.A. N.A. 54.86 8.42 N.A. N.A. N.A. N.A. N.A. 18.58
MORETON (S) (PART)- HARRISVILLE (R) HARBURG (R) ROSEWOOD (U) BALANCE (R) TOTAL SHIRE PART	N.A. N.A. 1,676 N.A. 7,473	126 196 812 2,593 3,727	128 198 763 2,328 3,417	254 394 1,575 4,921 7,144	N.A. N.A. 101- N.A. 329-	N.A. N.A. 6.03- N.A. 4.40-
PINE RIVERS (S) (PART)-RURAL	1,067	559	514	1,073	6	0.56
REDLAND (S) (PART)- AMITY POINT (R) DUNWICH (R) POINT LOOKOUT (R) BALANCE (R) TOTAL SHIRE PART	N.A. N.A. N.A. N.A. 1,110	132 494 128 92 846	97 373 111 66 647	229 867 239 158 1,493	N.A. N.A. N.A. N.A. 383	N.A. N.A. N.A. N.A. 34.50
UNINCORPORATED-RURAL	327	181	143	324	3-	0.92-
TOTAL URBAN	76,830	51,176	54,407	105,583	28,753	37.42

TABLE 3 - POPULATION IN LOCAL GOVERNMENT AREAS - QUEENSLAND

LOCAL GOVERNMENT AREAS	POP- 1966 PERSONS	POPULATION - 1971			INTERCENSAL VARIATION	
		MALES	FEMALES	PERSONS	NUMERICAL	PERCENTAGE
MORETON STATISTICAL DIVISION (CONT.)						
TOTAL RURAL	60,677	31,310	27,813	59,123	1,554-	2.56-
TOTAL DIVISION	137,507	82,486	82,220	164,706	27,199	19.78
MARYBOROUGH STATISTICAL DIVISION						
BIGGENDEN (S)- BIGGENDEN (R)	780	417	426	843	63	8.08
BALANCE (R)	943	423	370	793	150-	15.91-
TOTAL SHIRE	1,723	840	796	1,636	87-	5.05-
EUNDABERG (C)- RUNDABERG (U)-PART	24,334	12,897	13,399	26,296	1,962	8.06
BALANCE (R)	1,110	532	566	1,098	12-	1.08-
TOTAL CITY	25,444	13,429	13,965	27,394	1,950	7.66
EURRUM (S)- HERVEY BAY (U)	4,574	2,984	3,172	6,156	1,582	34.59
HOWARD (R)	779	372	356	728	51-	6.55-
MARYBOROUGH (U)-PART	734	320	338	658	74-	10.35-
TORBANLEA (R)	N.A.	102	114	216	N.A.	N.A.
BALANCE (R)	N.A.	1,605	1,356	2,961	N.A.	N.A.
TOTAL SHIRE	9,295	5,383	5,336	10,719	1,424	15.32
EIDSVOLD (S)- EIDSVOLD (R)	509	280	304	584	75	14.73
BALANCE (R)	1,197	342	291	633	564-	47.12-
TOTAL SHIRE	1,706	622	595	1,217	489-	28.66-
GAYNDAH (S)- GAYNDAH (U)	1,754	910	897	1,807	53	3.02
BALANCE (R)	1,457	712	589	1,301	156-	10.71-
TOTAL SHIRE	3,211	1,622	1,486	3,108	103-	3.21-
GODBURRUM (S)- RUNDABERG (U)-PART	N.A.	138	136	274	N.A.	N.A.
BALANCE (R)	4,817	2,235	1,994	4,229	588-	12.21-
TOTAL SHIRE	4,817	2,373	2,130	4,503	314-	6.52-
GYMPIE (C)-GYMPIE (U)	11,285	5,387	5,744	11,131	155-	1.37-
ISIS (S)- CHILDERS (U)	1,341	681	705	1,386	45	3.36
BALANCE (R)	2,379	1,208	1,064	2,272	107-	4.50-
TOTAL SHIRE	3,720	1,889	1,769	3,658	62-	1.67-
KILKIVAN (S)- GOOMERI (R)	604	268	273	341	63-	10.43-
KILKIVAN (R)	N.A.	181	166	347	N.A.	N.A.
BALANCE (R)	N.A.	1,144	940	2,084	N.A.	N.A.
TOTAL SHIRE	3,352	1,593	1,379	2,972	380-	11.34-
KINGAROY (S)- KINGAROY (U)	5,080	2,343	2,588	4,931	149-	2.93-
BALANCE (R)	3,285	1,550	1,395	2,945	340-	10.35-
TOTAL SHIRE	8,365	3,893	3,983	7,876	489-	5.85-
KOLAN (S)- GIN GIN (R)	757	461	410	871	114	15.06
WALLAVILLE (R)	N.A.	143	126	269	N.A.	N.A.
BALANCE (R)	N.A.	857	682	1,539	N.A.	N.A.
TOTAL SHIRE	2,621	1,461	1,218	2,579	58	2.21
MARYBOROUGH (C)-MARYBOROUGH (U)-PART	19,670	9,304	10,000	19,304	366-	1.86-
MUNDUBBERA (S)- MUNDUBBERA (U)	1,103	522	561	1,083	20-	1.81-
BALANCE (R)	1,492	701	608	1,309	183-	12.27-
TOTAL SHIRE	2,595	1,223	1,169	2,392	203-	7.82-
MURGOY (S)- MURGOY (U)	2,264	1,219	1,260	2,479	215	9.50
BALANCE (R)	2,682	1,197	1,091	2,288	394-	14.69-
TOTAL SHIRE	4,946	2,416	2,351	4,767	179-	3.62-
NANANGO (S)- BLACKBUTT (R)	N.A.	216	220	436	N.A.	N.A.
NANANGO (U)	1,300	571	617	1,188	112-	8.62-
BALANCE (R)	N.A.	899	719	1,618	N.A.	N.A.
TOTAL SHIRE	3,501	1,686	1,556	3,242	259-	7.40-
NOOSA (S)- COOROY (U)	1,043	555	575	1,130	87	8.34
POMONA (R)	609	313	291	604	5-	0.82-
TEWANTIN-NOOSA (U)	2,728	2,020	2,033	4,053	1,325	48.57
BALANCE (R)	2,303	1,012	916	1,928	375-	16.28-
TOTAL SHIRE	6,683	3,900	3,815	7,715	1,032	15.44
PERRY (S)-RURAL	374	208	168	376	2	0.53
TIARO (S)-RURAL	2,114	1,029	832	1,861	253-	11.97-
WIDGEE (S)- GYMPIE SOUTH (R)	N.A.	162	160	322	N.A.	N.A.
IMBIL (R)	514	231	227	458	56-	10.89-
KANDANGA (R)	N.A.	126	104	230	N.A.	N.A.
TIN CAN BAY (U)	N.A.	338	275	613	N.A.	N.A.
BALANCE (R)	N.A.	2,939	2,385	5,324	N.A.	N.A.
TOTAL SHIRE	7,503	3,796	3,151	6,947	556-	7.41-
WONDAI (S)- PROSTON (R)	N.A.	181	192	373	N.A.	N.A.
WONDAI (U)	1,214	584	561	1,145	69-	5.68-
BALANCE (R)	N.A.	1,199	1,018	2,217	N.A.	N.A.
TOTAL SHIRE	4,378	1,964	1,771	3,735	643-	14.69-
WOODCOO (S)-RURAL	568	268	222	490	78-	13.73-
WOONGARRA (S)- BARGARA (U)	N.A.	438	422	860	N.A.	N.A.
BURNETT HEADS (R)	N.A.	191	158	349	N.A.	N.A.

TABLE 3 - POPULATION IN LOCAL GOVERNMENT AREAS - QUEENSLAND

LOCAL GOVERNMENT AREAS	POPULATION 1965 PERSONS	POPULATION - 1971			INTERCENSAL VARIATION	
		MALES	FEMALES	PERSONS	NUMERICAL	PERCENTAGE
MARYBOROUGH STATISTICAL DIVISION (CONT.)						
ELLIOTT HEADS (R)	N.A.	132	126	258	N.A.	N.A.
BALANCE (R)	N.A.	1,866	1,773	3,639	N.A.	N.A.
TOTAL SHIRE	4,934	2,627	2,479	5,106	172	3.49
TOTAL URBAN	78,425	41,211	43,283	84,494	6,069	7.74
TOTAL RURAL	54,381	25,702	22,632	48,334	6,047	11.12
TOTAL DIVISION	132,806	66,913	65,915	132,828	22	0.01
DOWNS STATISTICAL DIVISION						
ALLORA (S)- ALLORA (R)	707	320	340	660	47	6.65
BALANCE (R)	1,183	574	484	1,058	125	10.57
TOTAL SHIRE	1,890	894	824	1,718	172	9.10
CAMBOOYA (S)-RURAL	1,617	827	735	1,562	55	3.40
CHINCHILLA (S)- CHINCHILLA (U)	3,336	1,487	1,524	3,011	325	9.74
BALANCE (R)	2,757	1,387	1,118	2,505	252	9.14
TOTAL SHIRE	6,093	2,874	2,642	5,516	577	9.47
CLIFTON (S)- CLIFTON (R)	806	396	357	753	53	6.58
BALANCE (R)	1,743	860	763	1,523	120	6.88
TOTAL SHIRE	2,549	1,256	1,120	2,276	173	6.79
CROWS NEST (S)- CROWS NEST (R)	812	419	460	879	67	8.25
BALANCE (R)	2,433	1,211	1,038	2,249	184	7.56
TOTAL SHIRE	3,245	1,630	1,498	3,128	117	3.61
DALBY (T)-DALBY (U)	8,863	4,309	4,581	8,890	27	0.30
GLENGALLAN (S)- KILLARNEY (R)	880	365	343	708	172	19.55
BALANCE (R)	3,027	1,458	1,267	2,725	302	9.98
TOTAL SHIRE	3,907	1,823	1,610	3,433	474	12.13
GOONDIWINDI (C)-GOONDIWINDI (U)	3,529	1,872	1,859	3,731	202	5.72
INGLEWOOD (S)- INGLEWOOD (R)	993	485	485	970	17	1.78
TEXAS (U)	1,230	591	508	1,099	131	10.65
YELARSON (R)-PART	N.A.	19	10	29	N.A.	N.A.
BALANCE (R)	N.A.	868	673	1,541	N.A.	N.A.
TOTAL SHIRE	4,184	1,963	1,676	3,639	545	13.03
JONDARYN (S)- OAKY (U)	1,967	956	1,026	1,982	15	0.76
BALANCE (R)	3,789	2,007	1,709	3,716	73	1.93
TOTAL SHIRE	5,756	2,963	2,735	5,698	58	1.01
MILLMERRAN (S)- CECIL PLAINS (R)	N.A.	107	112	219	N.A.	N.A.
MILLMERRAN (U)	1,122	608	414	1,222	100	8.91
BALANCE (R)	N.A.	1,059	932	1,991	N.A.	N.A.
TOTAL SHIRE	3,512	1,774	1,658	3,432	80	2.28
MURILLA (S)- MILES (U)	1,485	727	704	1,431	54	3.64
BALANCE (R)	2,011	978	827	1,805	206	10.24
TOTAL SHIRE	3,496	1,705	1,531	3,236	260	7.44
PITTSWORTH (S)- PITTSWORTH (U)	1,591	934	858	1,792	241	15.54
BALANCE (R)	2,162	1,083	923	2,006	156	7.22
TOTAL SHIRE	3,753	2,017	1,781	3,798	85	2.29
ROSALIE (S)- GOOMBUNGEE (R)	N.A.	143	143	286	N.A.	N.A.
YARRAMAN (R)	681	298	304	602	79	11.60
BALANCE (R)	N.A.	2,138	1,760	3,898	N.A.	N.A.
TOTAL SHIRE	5,571	2,579	2,207	4,786	785	14.09
ROSENTHAL (S)-RURAL	1,555	793	697	1,490	65	4.18
STANTHORPE (S)- STANTHORPE (U)	3,641	1,783	1,823	3,606	35	0.96
WALLANGARRA (R)	631	310	261	571	60	9.51
BALANCE (R)	4,238	2,120	1,884	4,004	234	5.52
TOTAL SHIRE	8,510	4,213	3,968	8,181	329	3.87
TARA (S)- MEANDARRA (R)	N.A.	110	93	203	N.A.	N.A.
TARA (R)	1,093	476	471	947	106	10.07
BALANCE (R)	N.A.	1,243	935	2,178	N.A.	N.A.
TOTAL SHIRE	3,532	1,829	1,499	3,328	204	5.78
TOOWOOMBA (C)- TOOWOOMBA (U)	52,145	27,762	29,781	57,543	5,398	10.35
BALANCE (R)	3,660	932	1,001	1,933	1,727	47.19
TOTAL CITY	55,805	28,694	30,782	59,476	3,671	6.58
WAGGAMBA (S)- TALWOOD (R)	N.A.	135	91	226	N.A.	N.A.
YELARSON (R)-PART	N.A.	170	138	308	N.A.	N.A.
BALANCE (R)	N.A.	1,296	1,083	2,379	N.A.	N.A.
TOTAL SHIRE	2,994	1,601	1,312	2,913	41	1.39
WAMBO (S)- BELL (R)	N.A.	105	95	200	N.A.	N.A.
JANDOWAE (R)	991	448	414	862	89	9.36
BALANCE (R)	N.A.	2,466	2,125	4,591	N.A.	N.A.
TOTAL SHIRE	6,455	3,019	2,634	5,653	802	12.42
WARWICK (C)-WARWICK (U)	10,075	4,475	4,881	9,356	719	7.14

TABLE 3 - POPULATION IN LOCAL GOVERNMENT AREAS - QUEENSLAND

LOCAL GOVERNMENT AREAS	POPUL- 1966 PERSONS	POPULATION - 1971			INTERCENSAL VARIATION	
		MALES	FEMALES	PERSONS	NUMERICAL	PERCENTAGE
DOWNNS STATISTICAL DIVISION (CONT.)						
TOTAL URBAN	89,997	45,504	48,159	93,663	3,666	4.07
TOTAL RURAL	56,814	27,606	24,071	51,677	5,137-	9.04-
TOTAL DIVISION	146,811	73,110	72,230	145,340	1,471-	1.00-
ROMA STATISTICAL DIVISION						
BALONNE (S)- BOLLOV (R)	N.A.	114	89	203	N.A.	N.A.
DIRRANBANDI (R)	845	373	335	708	140-	16.51-
MUNGINDI (R)-PART	144	63	50	113	31-	21.53-
ST. GEORGE (U)	2,294	1,092	1,092	2,184	70-	3.11-
BALANCE (R)	N.A.	1,242	904	2,146	N.A.	N.A.
TOTAL SHIRE	5,912	2,884	2,470	5,354	558-	9.44-
BENDEMERE (S)- WALLUMBILLA (R)	N.A.	158	172	330	N.A.	N.A.
YULEBA (R)	N.A.	165	147	312	N.A.	N.A.
BALANCE (R)	N.A.	389	280	669	N.A.	N.A.
TOTAL SHIRE	1,454	712	599	1,311	143-	9.83-
BOORINGA (S)- MITCHELL (U)	1,733	712	729	1,441	292-	16.85-
BALANCE (R)	1,644	783	571	1,354	290-	17.64-
TOTAL SHIRE	3,377	1,495	1,300	2,795	582-	17.23-
BUNGIL (S)- INJUNE (R)	473	222	246	468	5-	1.06-
BALANCE (R)	2,090	978	840	1,818	272-	13.01-
TOTAL SHIRE	2,563	1,200	1,086	2,286	277-	10.81-
ROMA (C)-ROMA (U)	6,013	2,887	2,973	5,860	153-	2.54-
KARROO (S)- SURAT (R)	591	248	260	508	83-	14.04-
BALANCE (R)	987	489	379	868	119-	12.06-
TOTAL SHIRE	1,578	737	639	1,376	202-	12.80-
TOTAL URBAN	10,003	4,691	4,794	9,485	513-	5.13-
TOTAL RURAL	10,897	5,224	4,273	9,497	1,400-	12.85-
TOTAL DIVISION	20,897	9,915	9,067	18,982	1,915-	9.16-
SOUTH WESTERN STATISTICAL DIVISION						
BULLOO (S)-RURAL	678	348	227	575	103-	15.19-
MURWEH (S)- AUGATHELLA (R)	493	256	266	522	29	5.88
CHARLEVILLE (U)	4,881	1,862	2,077	3,939	942-	19.30-
MORVEY (R)	N.A.	118	106	224	N.A.	N.A.
BALANCE (R)	N.A.	739	581	1,320	N.A.	N.A.
TOTAL SHIRE	7,502	2,975	3,030	6,005	1,497-	19.95-
PAROO (S)- CUNNAMULLA (U)	1,992	910	896	1,806	186-	9.34-
BALANCE (R)	1,775	877	604	1,481	294-	16.56-
TOTAL SHIRE	3,767	1,787	1,500	3,287	480-	12.74-
GUILPIE (S)- GUILPIE (R)	825	382	365	747	78-	9.45-
BALANCE (R)	1,269	580	363	943	326-	25.69-
TOTAL SHIRE	2,094	962	728	1,690	404-	19.29-
TOTAL URBAN	6,873	2,772	2,973	5,745	1,128-	16.41-
TOTAL RURAL	7,168	3,300	2,512	5,812	1,356-	18.92-
TOTAL DIVISION	14,041	6,072	5,485	11,557	2,484-	17.69-
ROCKHAMPTON STATISTICAL DIVISION						
BANANA (S)- BARALABA (R)	492	247	202	449	43-	8.74-
BILDELA (U)	3,537	2,055	1,967	4,022	485	13.71
CRACOW (R)	N.A.	167	135	302	N.A.	N.A.
MOURA (U)	N.A.	1,079	798	1,877	N.A.	N.A.
THEODORE (R)	640	302	289	591	49-	7.66-
WOMAN (R)	N.A.	159	149	308	N.A.	N.A.
BALANCE (R)	N.A.	3,230	2,607	5,837	N.A.	N.A.
TOTAL SHIRE	12,988	7,239	6,147	13,386	398	3.06
BRADSDOWN (S)-RURAL	1,642	949	659	1,608	34-	2.07-
CALLIOPE (S)- CALLIOPE (R)	N.A.	247	204	451	N.A.	N.A.
GLADSTONE (U)-PART	N.A.	206	202	408	N.A.	N.A.
MOUNT LARCOM (R)	N.A.	153	132	285	N.A.	N.A.
TANNUM SANDS (R)	N.A.	241	218	459	N.A.	N.A.
BALANCE (R)	N.A.	1,741	1,473	3,214	N.A.	N.A.
TOTAL SHIRE	4,207	2,588	2,229	4,817	610	14.50
DUARINGA (S)- BLACKWATER (U)	N.A.	1,036	932	1,968	N.A.	N.A.
BLUFF (R)	N.A.	171	141	312	N.A.	N.A.
DUARINGA (R)	N.A.	187	142	329	N.A.	N.A.
BALANCE (R)	N.A.	1,364	898	2,262	N.A.	N.A.
TOTAL SHIRE	2,490	2,758	2,113	4,871	2,381	95.62
FITZROY (S)- GRACEMERE (R)	N.A.	139	128	263	N.A.	N.A.
BALANCE (R)	N.A.	1,722	1,458	3,180	N.A.	N.A.
TOTAL SHIRE	3,631	1,857	1,586	3,443	188-	5.18-

TABLE 3 - POPULATION IN LOCAL GOVERNMENT AREAS - QUEENSLAND

LOCAL GOVERNMENT AREAS	POPULATION 1966 PERSONS	POPULATION - 1971			INTERCENSAL VARIATION	
		MALES	FEMALES	PERSONS	NUMERICAL	PERCENTAGE
ROCKHAMPTON STATISTICAL DIVISION (CONT.)						
GLADSTONE (C)-GLADSTONE (U)-PART	12,470	8,030	6,927	14,957	2,487	19.94
LIVINGSTONE (S)- EMU PARK (R)	N.A.	317	329	646	N.A.	N.A.
YEPPOON (U)	3,420	2,256	2,184	4,440	1,020	29.82
BALANCE (R)	N.A.	2,546	1,831	4,377	N.A.	N.A.
TOTAL SHIRE	7,833	5,119	4,344	9,463	1,630	20.81
MIRIAM VALE (S)- MIRIAM VALE (R)	N.A.	197	172	369	N.A.	N.A.
BALANCE (R)	N.A.	673	550	1,223	N.A.	N.A.
TOTAL SHIRE	1,367	870	722	1,592	225	16.46
MONTO (S)- MONTO (U)	1,813	781	788	1,569	244-	13.46-
BALANCE (R)	2,342	1,038	891	1,929	413-	17.63-
TOTAL SHIRE	4,155	1,819	1,679	3,498	657-	15.81-
MOUNT MORGAN (S)- MOUNT MORGAN (U)	4,080	1,913	1,820	3,733	347-	8.50-
BALANCE (R)	366	117	108	225	141-	38.52-
TOTAL SHIRE	4,446	2,030	1,928	3,958	488-	10.98-
ROCKHAMPTON (C)- ROCKHAMPTON (U)	45,412	23,652	24,536	48,188	2,776	6.11
BALANCE (R)	707	506	447	953	246	34.79
TOTAL CITY	46,119	24,158	24,983	49,141	3,022	6.55
TAROON (S)- TAROON (R)	683	354	344	698	15	2.20
WANDOOAN (R)	514	289	241	530	16	3.11
BALANCE (R)	2,171	1,325	943	2,268	97	4.47
TOTAL SHIRE	3,368	1,968	1,528	3,496	128	3.80
UNINCORPORATED-RURAL	134	62	43	105	29-	21.64-
TOTAL URBAN	70,732	41,008	40,154	81,162	10,430	14.75
TOTAL RURAL	34,118	18,439	14,734	33,173	945-	2.77-
TOTAL DIVISION	104,850	59,447	54,888	114,335	9,485	9.05
CENTRAL WESTERN STATISTICAL DIVISION						
ARAMAC (S)- ARAMAC (R)	638	245	249	494	144-	22.57-
BALANCE (R)	1,020	387	288	675	345-	33.82-
TOTAL SHIRE	1,658	632	537	1,169	489-	29.49-
BARCALDINE (S)- BARCALDINE (U)	1,796	739	749	1,488	308-	17.15-
BALANCE (R)	503	248	144	392	111-	22.07-
TOTAL SHIRE	2,299	987	893	1,880	419-	18.23-
BAUHINIA (S)- SPRINGSURE (R)	713	416	404	820	107	15.01
BALANCE (R)	1,397	921	536	1,457	60	4.29
TOTAL SHIRE	2,110	1,337	940	2,277	167	7.91
BELYANDO (S)- CLERMONT (U)	1,676	862	812	1,674	2-	0.12-
MORANBAH (U)	N.A.	553	493	1,046	N.A.	N.A.
PEAK DOWNS (R)	N.A.	414	159	573	N.A.	N.A.
BALANCE (R)	N.A.	942	598	1,540	N.A.	N.A.
TOTAL SHIRE	3,072	2,771	2,062	4,833	1,761	37.32
BLACKALL (S)- BLACKALL (U)	2,016	860	889	1,749	267-	13.24-
BALANCE (R)	1,071	337	217	554	517-	48.27-
TOTAL SHIRE	3,087	1,197	1,106	2,303	784-	25.40-
EMERALD (S)- EMERALD (U)	2,197	1,512	1,404	2,916	719	32.73
FAIRBURN DAM (R)	N.A.	382	262	644	N.A.	N.A.
BALANCE (R)	N.A.	1,297	780	2,077	N.A.	N.A.
TOTAL SHIRE	3,514	3,191	2,446	5,637	2,123	60.42
ILFRACOMBE (S)-RURAL	660	205	184	389	271-	41.06-
JERICHO (S)- ALPHA (R)	598	335	303	638	40	6.69
JERICHO (R)	N.A.	110	98	208	N.A.	N.A.
BALANCE (R)	N.A.	368	207	575	N.A.	N.A.
TOTAL SHIRE	1,504	813	608	1,421	83-	5.52-
LONGREACH (S)- LONGREACH (U)	3,873	1,706	1,747	3,453	420-	10.84-
BALANCE (R)	1,101	516	327	843	258-	23.43-
TOTAL SHIRE	4,974	2,222	2,074	4,296	678-	13.63-
PEAK DOWNS (S)- CAPELLA (R)	N.A.	172	143	315	N.A.	N.A.
BALANCE (R)	N.A.	509	338	847	N.A.	N.A.
TOTAL SHIRE	1,104	681	481	1,162	58	5.25
TAMBO (S)- TAMBO (R)	519	243	223	466	53-	10.21-
BALANCE (R)	419	213	148	361	57-	13.64-
TOTAL SHIRE	937	456	371	827	110-	11.74-
TOTAL URBAN	11,558	6,232	6,094	12,326	768	6.64
TOTAL RURAL	13,361	8,260	5,608	13,868	507	3.79
TOTAL DIVISION	24,919	14,492	11,702	26,194	1,275	5.12

TABLE 3 - POPULATION IN LOCAL GOVERNMENT AREAS - QUEENSLAND

LOCAL GOVERNMENT AREAS	POPULATION 1966 PERSONS	POPULATION - 1971			INTERCENSAL VARIATION	
		MALES	FEMALES	PERSONS	NUMERICAL	PERCENTAGE
FAR WESTERN STATISTICAL DIVISION						
BARCOO (S)-RURAL	920	455	276	731	189-	20.54-
BOULIA (S)- BOULIA (R)	N.A.	146	152	298	N.A.	N.A.
BALANCE (R)	N.A.	364	159	523	N.A.	N.A.
TOTAL SHIRE	727	510	311	821	94	12.93
DIAMANTINA (S)-RURAL	353	183	96	279	74-	20.96-
ISISFORD (S)-RURAL	751	235	213	448	303-	40.35-
WINTON (S)- WINTON (U)	1,676	650	657	1,307	369-	22.02-
BALANCE (R)	1,030	453	297	750	280-	27.18-
TOTAL SHIRE	2,706	1,103	954	2,057	649-	23.98-
TOTAL URBAN	1,676	650	657	1,307	369-	22.02-
TOTAL RURAL	3,781	1,836	1,193	3,029	752-	19.89-
TOTAL DIVISION	5,457	2,486	1,850	4,336	1,121-	20.54-
MACKAY STATISTICAL DIVISION						
MACKAY (C)-MACKAY (U)-PART	18,646	9,403	9,698	19,101	455	2.44
MIRANI (S)- FINCH HATTON (R)	N.A.	208	158	366	N.A.	N.A.
MIRANI (R)	739	394	306	700	39-	5.28-
MIRANI (R)	N.A.	205	190	395	N.A.	N.A.
BALANCE (R)	3,673	1,824	1,475	3,299	374-	10.18-
TOTAL SHIRE	5,380	2,631	2,129	4,760	620-	11.52-
NEBO (S)-RURAL	479	477	279	756	277	57.83
PIONEER (S)- BAKERS CREEK (R)	N.A.	325	279	604	N.A.	N.A.
BUCASIA (R)	N.A.	307	303	610	N.A.	N.A.
CALEN (R)	N.A.	161	122	283	N.A.	N.A.
ETON (R)	N.A.	132	133	265	N.A.	N.A.
FARLEIGH (R)	N.A.	145	124	269	N.A.	N.A.
MACKAY (U)-PART	5,938	4,714	4,601	9,315	3,377	56.87
PLEYSTONE (R)	N.A.	117	102	219	N.A.	N.A.
SEAFORTH (R)	N.A.	131	117	248	N.A.	N.A.
WALKERSTON (R)	673	534	451	985	312	46.36
BALANCE (R)	N.A.	5,108	4,459	9,567	N.A.	N.A.
TOTAL SHIRE	19,940	11,674	10,691	22,365	2,425	12.16
PROSERPINE (S)- AIRLIE BEACH (R)	N.A.	225	247	472	N.A.	N.A.
CANNONVALE (R)	N.A.	167	158	325	N.A.	N.A.
PROSERPINE (U)	2,952	1,516	1,439	2,955	3	0.10
BALANCE (R)	N.A.	1,386	1,208	2,594	N.A.	N.A.
TOTAL SHIRE	6,293	3,294	3,052	6,346	53	0.84
SARINA (S)- SARINA (U)	2,422	1,344	1,172	2,516	94	3.88
BALANCE (R)	2,199	1,620	1,252	2,872	673	30.60
TOTAL SHIRE	4,621	2,964	2,424	5,388	767	16.60
TOTAL URBAN	31,110	16,977	16,910	33,887	2,777	8.93
TOTAL RURAL	24,249	13,466	11,363	24,829	580	2.39
TOTAL DIVISION	55,359	30,443	28,273	58,716	3,357	6.06
TOWNSVILLE STATISTICAL DIVISION						
AYR (S)- AYR (J)	8,712	4,201	4,071	8,272	440-	5.05-
BRANDON (R)	659	428	352	780	121	18.36
HOME HILL (U)	3,518	1,520	1,542	3,062	456-	12.96-
KALAMIA ESTATE (R)	N.A.	133	107	240	N.A.	N.A.
BALANCE (R)	N.A.	2,715	2,357	5,072	N.A.	N.A.
TOTAL SHIRE	18,743	8,997	8,429	17,426	1,319-	7.04-
BOWEN (S)- BOWEN (J)	5,159	2,976	2,821	5,797	638	12.37
COLLINSVILLE (U)	1,909	1,104	1,042	2,146	237	12.41
MERINDA (R)	N.A.	124	102	226	N.A.	N.A.
BALANCE (R)	N.A.	1,144	836	1,980	N.A.	N.A.
TOTAL SHIRE	9,381	5,348	4,801	10,149	768	8.19
CHARTERS TOWERS (C)-CHARTERS TOWERS (U)	7,755	3,954	3,575	7,529	226-	2.91-
DALRYMPLE (S)- PENTLAND (R)	N.A.	245	136	381	N.A.	N.A.
BALANCE (R)	N.A.	1,189	744	1,933	N.A.	N.A.
TOTAL SHIRE	2,033	1,434	880	2,314	261	12.71
THURINGOWA (S)- GIRO (R)	599	351	259	610	12	2.01
TOWNSVILLE (U)-PART	N.A.	145	161	306	N.A.	N.A.
BALANCE (R)	2,302	1,344	1,176	2,520	218	9.47
TOTAL SHIRE	2,900	1,840	1,596	3,436	536	18.48
TOWNSVILLE (C)- ARCADIA (R)	N.A.	144	157	301	N.A.	N.A.
NELLY BAY (R)	N.A.	319	300	619	N.A.	N.A.
PICNIC BAY (R)	N.A.	189	197	386	N.A.	N.A.
TOWNSVILLE (U)-PART	56,930	34,440	33,696	68,136	11,206	19.68
BALANCE (R)	N.A.	849	818	1,667	N.A.	N.A.
TOTAL CITY	59,031	35,941	35,168	71,109	12,078	20.46
TOTAL URBAN	83,983	48,340	46,908	95,248	11,265	13.41

TABLE 3 - POPULATION IN LOCAL GOVERNMENT AREAS - QUEENSLAND

LOCAL GOVERNMENT AREAS	POPULATION 1966 PERSONS	POPULATION - 1971			INTERCENSAL VARIATION	
		MALES	FEMALES	PERSONS	NUMERICAL	PERCENTAGE
TOWNSVILLE STATISTICAL DIVISION (CONT.)						
TOTAL RURAL	15,882	9,174	7,541	16,715	833	5.24
TOTAL DIVISION	99,865	57,514	54,449	111,963	12,098	12.11
CAIRNS STATISTICAL DIVISION						
ATHERTON (S)- ATHERTON (U)	2,882	1,492	1,589	3,081	199	6.90
KAIRI (R)	N.A.	117	110	227	N.A.	N.A.
TOLGA (R)	581	331	337	668	87	14.97
BALANCE (R)	N.A.	885	764	1,649	N.A.	N.A.
TOTAL SHIRE	5,344	2,825	2,800	5,625	281	5.26
CAIRNS (C)- CAIRNS (U)-PART	26,065	14,684	14,604	29,288	3,220	12.35
BALANCE (R)	734	375	396	771	37	5.04
TOTAL CITY	26,802	15,059	15,000	30,059	3,257	12.15
CARDWELL (S)- CARDWELL (R)	N.A.	316	291	607	N.A.	N.A.
TULLY (U)	2,883	1,422	1,254	2,676	207-	7.18-
BALANCE (R)	N.A.	1,377	1,094	2,471	N.A.	N.A.
TOTAL SHIRE	5,776	3,115	2,639	5,754	22-	0.38-
DOUGLAS (S)- MOSSMAN (U)	1,638	830	755	1,585	53-	3.24-
NEWELL (R)	N.A.	115	118	233	N.A.	N.A.
PORT DOUGLAS (R)	N.A.	183	194	377	N.A.	N.A.
BALANCE (R)	N.A.	1,017	832	1,849	N.A.	N.A.
TOTAL SHIRE	4,197	2,145	1,899	4,044	153-	3.65-
EACHAM (S)- MALANDA (R)	774	368	349	717	57-	7.36-
MILLAA MILLAA (R)	N.A.	193	179	372	N.A.	N.A.
YUNGABURRA (R)	449	218	222	440	9-	2.00-
BALANCE (R)	N.A.	945	846	1,791	N.A.	N.A.
TOTAL SHIRE	3,627	1,724	1,596	3,320	307-	8.46-
HERBERTON (S)- HERBERTON (R)	896	368	606	974	78	8.71
MOUNT GARNET (R)	N.A.	296	244	540	N.A.	N.A.
RAVENSHOE (U)	982	560	451	1,011	29	2.95
BALANCE (R)	N.A.	659	541	1,200	N.A.	N.A.
TOTAL SHIRE	3,847	1,883	1,842	3,725	122-	3.17-
WINCHINBROOK (S)- CORDELIA (R)	N.A.	122	121	243	N.A.	N.A.
MALIFAX (U)	597	340	266	606	9	1.51
INGHAM (U)	5,375	2,976	2,821	5,797	422	7.85
LUCINDA (R)	N.A.	174	162	336	N.A.	N.A.
MACKNADE (R)	374	241	180	421	47	12.57
TREBONNE (R)	N.A.	118	125	243	N.A.	N.A.
VICTORIA ESTATE (R)	N.A.	169	94	263	N.A.	N.A.
BALANCE (R)	N.A.	3,018	2,454	5,472	N.A.	N.A.
TOTAL SHIRE	13,751	7,158	6,223	13,381	370-	2.69-
JOHNSTONE (S)- EL ARISH (R)	N.A.	170	167	337	N.A.	N.A.
FLYING FISH POINT (R)	N.A.	194	186	380	N.A.	N.A.
INNISFAIL (U)	7,449	3,849	3,626	7,475	26	0.35
JOHNSTONE SOUTH (R)	573	418	334	752	179	31.24
MOURILYAN (R)	626	402	320	722	96	15.34
SILKWOOD (R)	N.A.	268	245	513	N.A.	N.A.
WANGAN (R)	483	252	229	481	2-	0.41-
BALANCE (R)	N.A.	2,805	2,414	5,219	N.A.	N.A.
TOTAL SHIRE	16,635	8,358	7,521	15,879	756-	4.54-
MAREEBA (S)- DUMBULAH (R)	N.A.	228	227	455	N.A.	N.A.
KURANDA (R)	N.A.	180	165	345	N.A.	N.A.
MAREEBA (U)	4,898	2,592	2,577	5,169	271	5.53
BALANCE (R)	N.A.	3,139	2,572	5,711	N.A.	N.A.
TOTAL SHIRE	11,227	6,139	5,541	11,680	453	4.03
MULGRAVE (S)- BABINDA (U)	1,595	799	752	1,551	44-	2.76-
CAIRNS (U)-PART	2,651	1,668	1,614	3,282	631	23.80
EDMONTON-MAMBLETON (U)	1,231	746	683	1,429	198	16.08
GORDONVALE (U)	2,199	1,087	1,055	2,142	57-	2.59-
HOLLOWAYS BEACH (R)	N.A.	115	121	236	N.A.	N.A.
MIRRIWINNI (R)	N.A.	112	98	210	N.A.	N.A.
TRINITY BEACH (R)	N.A.	169	162	331	N.A.	N.A.
WHITE ROCK (R)	N.A.	137	136	273	N.A.	N.A.
WOREE (R)	N.A.	217	205	422	N.A.	N.A.
YORKEYS KNGB (R)	N.A.	207	219	426	N.A.	N.A.
BALANCE (R)	N.A.	3,503	3,077	6,580	N.A.	N.A.
TOTAL SHIRE	16,057	8,760	8,122	16,882	825	5.14
UNINCORPORATED-RURAL	1,296	786	730	1,516	220	16.98
TOTAL URBAN	58,862	32,705	31,781	64,486	5,617	9.54
TOTAL RURAL	49,690	25,247	22,132	47,379	2,311-	4.65-
TOTAL DIVISION	108,559	57,952	53,913	111,865	3,306	3.05
PENINSULA STATISTICAL DIVISION						
COOK (S)- COOKTOWN (R)	449	304	285	589	140	31.18
WEIPA (U)	N.A.	1,430	699	2,129	N.A.	N.A.
BALANCE (R)	N.A.	2,070	1,688	3,758	N.A.	N.A.
TOTAL SHIRE	4,370	3,804	2,672	6,476	2,106	48.19
THURSDAY ISLAND (T)-THURSDAY ISLAND (U)	2,655	1,051	1,165	2,216	439-	16.53-
UNINCORPORATED-RURAL	2,930	1,339	1,564	2,903	27-	0.92-

TABLE 3 - POPULATION IN LOCAL GOVERNMENT AREAS - QUEENSLAND

LOCAL GOVERNMENT AREAS	POPULATION 1966 PERSONS	POPULATION - 1971			INTERCENSAL VARIATION	
		MALES	FEMALES	PERSONS	NUMERICAL	PERCENTAGE
PENINSULA STATISTICAL DIVISION (CONT.)						
TOTAL URBAN	2,655	2,481	1,864	4,345	1,690	63.65
TOTAL RURAL	7,300	3,713	3,837	7,250	50-	0.68-
TOTAL DIVISION	9,955	6,194	5,401	11,595	1,640	16.47
NORTH WESTERN STATISTICAL DIVISION						
BURKE (S)-RURAL	706	444	450	894	188	26.63
CARPENTARIA (S)- KARUMBA (R)	N.A.	160	148	308	N.A.	N.A.
NORMANTON (R)	442	371	368	739	297	67.19
BALANCE (R)	N.A.	879	578	1,457	N.A.	N.A.
TOTAL SHIRE	1,914	1,410	1,094	2,504	590	30.83
CLONCURRY (S)- CLONCURRY (U)	2,242	1,138	1,052	2,190	52-	2.32-
BALANCE (R)	1,381	890	529	1,419	38	2.75
TOTAL SHIRE	3,623	2,028	1,981	3,609	14-	0.39-
CROYDON (S)-RURAL	237	131	103	234	3-	1.27-
ETHERIDGE (S)- GEORGETOWN (R)	N.A.	141	134	275	N.A.	N.A.
BALANCE (R)	N.A.	450	239	689	N.A.	N.A.
TOTAL SHIRE	1,007	591	373	964	43-	4.27-
FLINDERS (S)- HUGHENDEN (U)	2,069	993	931	1,924	145-	7.01-
BALANCE (R)	1,719	656	442	1,098	621-	36.13-
TOTAL SHIRE	3,788	1,649	1,373	3,022	766-	20.22-
MCKINLAY (S)- JULIA CREEK (R)	732	355	341	696	36-	4.92-
BALANCE (R)	1,045	570	292	862	183-	17.51-
TOTAL SHIRE	1,777	925	633	1,558	219-	12.32-
MOUNT ISA (C)- CAMOOWEAL (R)	N.A.	102	108	210	N.A.	N.A.
GUNPOWDER (R)	N.A.	171	143	314	N.A.	N.A.
MOUNT ISA (U)	16,952	14,167	11,073	25,240	8,288	48.89
BALANCE (R)	N.A.	335	119	454	N.A.	N.A.
TOTAL CITY	17,684	14,775	11,443	26,218	8,534	48.26
RICHMOND (S)- RICHMOND (R)	918	449	423	872	46-	5.01-
BALANCE (R)	951	319	227	546	405-	42.59-
TOTAL SHIRE	1,869	768	650	1,418	451-	24.13-
UNINCORPORATED-RURAL	437	297	314	611	174	39.82
TOTAL URBAN	21,263	16,298	13,056	29,354	8,091	38.05
TOTAL RURAL	11,779	6,720	4,958	11,678	101-	0.86-
TOTAL DIVISION	33,042	23,018	18,014	41,032	7,990	24.18
MIGRATORY						
MIGRATORY	2,063	2,678	1,028	3,706	1,643	79.64
STATE SUMMARY						
STATISTICAL DIVISION						
BRISBANE	778,193	427,272	438,935	866,207	88,014	11.31
MORETON	137,507	82,486	82,220	164,706	27,199	19.78
MARYBOROUGH	132,806	66,913	65,915	132,928	22	0.01
DOONS	146,831	73,110	72,230	145,340	1,471-	1.00-
ROMA	20,897	9,915	9,067	18,982	1,915-	9.16-
SOUTH WESTERN	14,041	6,072	5,485	11,557	2,484-	17.69-
ROCKHAMPTON	104,850	59,447	54,888	114,335	9,485	9.05
CENTRAL WESTERN	24,919	14,492	11,702	26,194	1,275	5.12
FAR WESTERN	5,457	2,486	1,850	4,336	1,121-	20.54-
MACKAY	55,359	30,443	28,273	58,716	3,357	6.06
TOWNSVILLE	99,865	57,514	54,449	111,963	12,098	12.11
CAIRNS	108,559	57,952	53,913	111,865	3,306	3.05
PENINSULA	9,955	6,194	5,401	11,595	1,640	16.47
NORTH WESTERN	33,042	23,018	18,014	41,032	7,990	24.18
MIGRATORY	2,063	2,678	1,028	3,706	1,643	79.64
TOTAL QUEENSLAND	1,674,324	919,992	903,370	1,823,362	149,038	8.90
SECTION OF STATE-						
MAJOR URBAN	716,402	401,818	415,169	816,987	100,585	14.04
OTHER URBAN	557,841	314,617	315,495	630,112	72,271	12.96
TOTAL URBAN	1,274,243	716,435	730,664	1,447,099	172,856	13.57
RURAL	398,018	200,879	171,678	376,263	25,461	6.40

TABLE 3 - POPULATION IN LOCAL GOVERNMENT AREAS - QUEENSLAND

LOCAL GOVERNMENT AREAS	POPULATION 1966 PERSONS	POPULATION - 1971			INTERCENSAL VARIATION	
		MALES	FEMALES	PERSONS	NUMERICAL	PERCENTAGE
MIGRATORY	2,063	2,678	1,028	3,706	1,643	79.64
TOTAL QUEENSLAND	1,674,324	919,992	903,370	1,823,362	149,038	8.90
AREA TOTALS NOT ELSEWHERE LISTED-						
LOCAL GOVERNMENT AREAS-						
ALBERT (S)	13,792	14,732	14,531	29,263	15,471	112.17
BEAUDESERT (S)	12,137	7,262	6,165	13,427	1,290	10.63
CABOOLTURE (S)	10,150	6,286	5,888	12,174	2,024	19.94
MORETON (S)	8,421	4,573	4,163	8,736	315	3.74
FINE RIVERS (S)	13,313	13,325	12,808	26,133	12,820	96.30
REDLAND (S)	12,657	8,384	8,042	16,426	3,769	29.78
UNINCORPORATED	5,124	2,665	2,794	5,459	335	6.54
URBAN CENTRES AND LOCALITIES						
BRISBANE (U)	716,402	401,818	415,169	816,987	100,585	14.04
BUNDABERG (U)	24,334	13,035	13,935	26,970	2,236	9.19
CAIRNS (U)	28,719	16,352	16,218	32,570	3,851	13.41
GLADSTONE (U)	12,470	8,236	7,129	15,365	2,895	23.22
GOLD COAST (U)-PART	49,355	33,052	35,922	68,974	19,616	39.74
HACKAY (U)	24,584	14,117	14,299	28,416	3,832	15.59
MARYBOROUGH (U)	20,404	9,624	10,338	19,962	442	2.17
TOWNSVILLE (U)	56,930	34,585	33,857	68,442	11,512	20.22
YELARBON(R)	N.A.	189	148	337	N.A.	N.A.

TABLE 4. - URBAN CENTRES AND BOUNDED LOCALITIES WITH 200 OR MORE PERSONS, IN SIZE ORDER

QUEENSLAND		
URBAN CENTRE OR BOUNDED LOCALITY	POPULATION, 1966 CENSUS	POPULATION, 1971 CENSUS
BRISBANE (U)	716,402	816,987
GOLD COAST (U)-PART	49,358	68,974
TOWNSVILLE (U)	56,930	68,442
TOOWOOMBA (U)	52,145	57,543
ROCKHAMPTON (U)	45,412	48,188
CAIRNS (U)	28,719	32,570
MACKAY (U)	24,584	28,416
BUNDABERG (U)	24,334	26,570
MOUNT ISA (U)	16,952	25,240
MARYBOROUGH (U)	20,404	19,962
GLADSTONE (U)	12,470	15,365
GYMPIE (U)	11,286	11,131
WARWICK (U)	10,075	9,356
DALBY (U)	8,863	8,890
AYR (U)	8,712	8,272
CHARTERS TOWERS (U)	7,755	7,529
INNISFAIL (U)	7,449	7,475
NAMBOUR (U)	6,220	6,744
MAROOCHYDORE-MOULLOOLABA (U)	4,107	6,360
HERVEY BAY (U)	4,574	6,156
CALOUNDRA (U)	3,661	6,091
ROMA (U)	6,013	5,860
BOWEN (U)	5,159	5,797
INGHAM (U)	5,375	5,797
MAREEBA (U)	4,898	5,169
KINGAROOY (U)	5,080	4,931
YEPPOON (U)	3,420	4,440
TEWANTIN-NOOSA (U)	2,728	4,053
BILOELA (U)	3,537	4,022
CHARLEVILLE (U)	4,881	3,939
MOUNT MORGAN (U)	4,080	3,733
GOONDIWINDI (U)	3,529	3,731
BEAUDESERT (U)	3,309	3,654
STANTHORPE (U)	3,641	3,606
GATTON (U)	3,064	3,546
LONGREACH (U)	3,873	3,453
CABOOLTURE (U)	2,543	3,240
ATHERTON (U)	2,882	3,081
HOME HILL (U)	3,518	3,062
CHINCHILLA (U)	3,336	3,011
PROSERPINE (U)	2,952	2,955
EMERALD (U)	2,197	2,916
TULLY (U)	2,883	2,676
SARINA (U)	2,422	2,516
MURGOON (U)	2,264	2,479
BEENLEIGH (U)	2,026	2,451
THURSDAY ISLAND (U)	2,655	2,216
CLONCURRY (U)	2,242	2,190
ST. GEORGE (U)	2,254	2,184
COLLINSVILLE (U)	1,909	2,146
GORDONVALE (U)	2,199	2,142
WEIPA (U)	N/A	2,129
DAKEY (U)	1,967	1,982
BLACKWATER (U)	N/A	1,968
HUGHENDEN (U)	2,069	1,924
BOONAH (U)	2,041	1,922
MOURA (U)	N/A	1,877
GAYNDAH (U)	1,754	1,807
CUNNAMULLA (U)	1,992	1,806
PITTSWORTH (U)	1,551	1,792
BUDERIM (U)	N/A	1,765
BLACKALL (U)	2,016	1,749
CLERMONT (U)	1,676	1,674
MOSSMAN (U)	1,638	1,585
ROSEWOOD (U)	1,676	1,575
MONTO (U)	1,813	1,569
BABINDA (U)	1,595	1,551
LAIDLEY (U)	1,515	1,524
ALBANY CREEK (U)	N/A	1,523
BARCALDINE (U)	1,796	1,488
MITCHELL (U)	1,733	1,441
MILES (U)	1,488	1,431
EDMONTON-HAMBLETON (U)	1,231	1,429
CHILDERS (U)	1,341	1,386
WINTON (U)	1,676	1,307
MILLMERRAN (U)	1,122	1,222
NANANGO (U)	1,300	1,188
KILCOY (U)	1,150	1,148
WONDAI (U)	1,214	1,145
COOROY (U)	1,043	1,130
TEXAS (U)	1,230	1,099
MUNDUBBERA (U)	1,103	1,083
BONGAREE (U)	729	1,073
MORANBAH (U)	N/A	1,046
RAVENSHOE (U)	982	1,011
WALKERSTON (R)	673	985
DECEPTION BAY (U)	704	977
HERBERTON (R)	896	974
INGLEWOOD (R)	953	970
TARA (R)	1,053	947
CROWS NEST (R)	812	879
WOODFORD (R)	856	876
RICHMOND (R)	918	872
GIN GIN (R)	757	871
DUNWICH (R)	N/A	867
JANDOWAE (R)	951	862
BARGARA (U)	N/A	860
BIGGENDEN (R)	780	843
CRIBB ISLAND (R)	909	837
VICTORIA POINT (U)	593	836
SPRINGSURE (R)	713	820
BRANDON (R)	659	780
CLIFTON (R)	806	793
JOHNSTONE SOUTH (R)	573	752
QUILPIE (R)	825	747
TOOGOODLAHAW (R)	721	740
NORMANTON (R)	442	739
HOWARD (R)	779	728
MOURILYAN (R)	626	722
MALANDA (R)	774	717
DIRРАНBANDI (R)	848	708
KILLARNEY (R)	880	708
MARIAN (R)	739	700

TABLE 4. - URBAN CENTRES AND BOUNDED LOCALITIES WITH 200 OR MORE PERSONS, IN SIZE ORDER - CONTINUED

QUEENSLAND		
URBAN CENTRE OR BOUNDED LOCALITY	POPULATION, 1966 CENSUS	POPULATION, 1971 CENSUS
TAROOM (R)	683	698
ESK (R)	682	696
JULIA CREEK (R)	732	696
TOLGA (R)	581	668
ALLORA (R)	707	660
LOWOOD (R)	631	659
NERANG (R)	N/A	656
EMU PARK (R)	N/A	646
FAIRBURN DAM (R)	N/A	644
ALPHA (R)	598	638
NELLY BAY (R)	N/A	619
MALENY (R)	621	615
TIN CAN BAY (U)	N/A	613
REDLAND BAY (R)	481	612
BUCASIA (R)	N/A	610
GIRU (R)	598	610
CARDWELL (R)	N/A	607
HALIFAX (R)	597	606
BAKERS CREEK (R)	N/A	604
POMONA (R)	609	604
YARRAMAN (R)	681	602
THEODORE (R)	640	591
COOKTOWN (R)	449	589
EIDSVOLD (R)	509	584
PEAK DOWNS (R)	N/A	573
WALLANGARRA (R)	631	571
GOOMERI (R)	604	541
MOUNT GARNET (R)	N/A	540
WANDOAN (R)	514	530
AUGATHELLA (R)	493	522
YANDINA (R)	N/A	516
SILKWOOD (R)	N/A	513
SURAT (R)	591	508
ARAMAC (R)	638	494
HANGAN (R)	483	481
AIRLIE BEACH (R)	N/A	472
INJUNE (R)	473	468
TAMBO (R)	519	466
COOLUM BEACH (U)	N/A	463
TANNUM SANDS (R)	N/A	459
IMBIL (R)	514	458
DIMBULAH (R)	N/A	455
PALMWOODS (R)	N/A	454
CALLIOPE (R)	N/A	451
BARALABA (R)	492	449
YUNGABURRA (R)	449	440
BLACKBUTT (R)	N/A	436
YORKEYS KNOB (R)	N/A	426
EAGLE HEIGHTS (R)	N/A	422
WOREE (R)	N/A	422
HACKNADE (R)	374	421
DAYBORO (R)	N/A	407
BEACHMERE (U)	N/A	396
MIRANI (R)	N/A	395
MARBURG (R)	N/A	394
WOOMBYE (R)	N/A	394
PICNIC BAY (R)	N/A	386
PENTLAND (R)	N/A	381
FLYING FISH POINT (R)	N/A	380
PORT DOUGLAS (R)	N/A	377
PROSTON (R)	N/A	373
MILLAA MILLAA (R)	N/A	372
LANDSBOURGH (R)	N/A	371
MIRIAM VALE (R)	N/A	369
FOREST HILL (R)	N/A	367
FINCH HATTON (R)	N/A	366
KALBAR (R)	N/A	363
HELIDON (R)	N/A	363
BURNETT HEADS (R)	N/A	349
WOORIM (U)	N/A	348
KILKIVAN (R)	N/A	347
KURANDA (R)	N/A	345
BEERWAH (R)	N/A	339
KENILWORTH (R)	N/A	339
YELARBON (R)	N/A	337
EL ARISH (R)	N/A	337
LUCINDA (R)	N/A	336
TRINITY BEACH (R)	N/A	331
WALLUMBILLA (R)	N/A	330
DUARINGA (R)	N/A	329
CANNONVALE (R)	N/A	325
GYMPIE SOUTH (R)	N/A	322
EUMUNDI (R)	N/A	322
CAPELLA (R)	N/A	315
GUNPOWDER (R)	N/A	314
BLUFF (R)	N/A	312
YULEBA (R)	N/A	312
KARUMBA (R)	N/A	308
HOWAN (R)	N/A	308
CRACOW (R)	N/A	302
ARCADIA (R)	N/A	301
BOULIA (R)	N/A	298
GOOMBUNGEE (R)	N/A	286
MOUNT LARCOM (R)	N/A	285
CALEN (R)	N/A	283
GEORGETOWN (R)	N/A	275
WHITE ROCK (R)	N/A	273
FARLEIGH (R)	N/A	269
WALLAVILLE (R)	N/A	269
ETON (R)	N/A	265
GRANTHAM (R)	N/A	263
GRACEMERE (R)	N/A	263
VICTORIA ESTATE (R)	N/A	263
TAMBORINE NORTH (R)	N/A	261
ELLIOTT HEADS (R)	N/A	258
HARRISVILLE (R)	N/A	254
SEAFORTH (R)	N/A	248
TREBONNE (R)	N/A	243
CORDELIA (R)	N/A	243
KALAMIA ESTATE (R)	N/A	240
POINT LOOKOUT (R)	N/A	239
HOLLOWAYS BEACH (R)	N/A	236
NEWELL (R)	N/A	233

TABLE 4, - URBAN CENTRES AND BOUNDED LOCALITIES WITH 200 OR MORE PERSONS, IN SIZE ORDER - CONTINUED

QUEENSLAND		
URBAN CENTRE OR BOUNDED LOCALITY	POPULATION, 1966 CENSUS	POPULATION, 1971 CENSUS
KANDANGA (R)	N/A	230
ANITY POINT (R)	N/A	229
SAMFORD (R)	N/A	229
MUDGEERABA (R)	N/A	228
KAIRI (R)	N/A	227
MERINDA (R)	N/A	226
TALWOOD (R)	N/A	224
MORVEN (R)	N/A	220
CANUNGRA (R)	N/A	219
PLEYSTOWE (R)	N/A	219
CECIL PLAINS (R)	N/A	216
TORBANLEA (R)	N/A	210
MIRRIWINNI (R)	N/A	210
CAMOOEAL (R)	N/A	208
JERICHO (R)	N/A	204
JIMNA (R)	N/A	203
BOLLON (R)	N/A	203
MEANDARRA (R)	N/A	200
BELL (R)	N/A	193
HUNGINDI (R)-PART	144	113

TABLE 5. - URBAN CENTRES: NUMBER AND POPULATION IN GROUPS OF VARIOUS SIZES : QUEENSLAND, 1966 AND 1971

Population size of urban centres	Census, 30 June 1966		Census, 30 June 1971		Intercensal change	
	No. of urban centres	Population	No. of urban centres	Population	Numerical	Percentage
500,000 and over	1	716,402	1	816,987	100,585	14.04
100,000 - 499,999
75,000 - 99,999
50,000 - 74,999	3(b)	158,433	3(b)	194,959	36,526	23.05
25,000 - 49,999	2	74,131	5	160,984	86,853	117.16
20,000 - 24,999	3	69,322	69,322-	..
15,000 - 19,999	1	16,952	2	35,327	18,375	108.39
10,000 - 14,999	3	33,831	1	11,131	22,700-	67.10-
5,000 - 9,999	9	60,626	13	89,496	28,870	47.62
2,500 - 4,999	22	76,581	19	66,565	10,016-	13.08-
2,000 - 2,499	11	24,005	8	17,937	6,068-	25.28-
1,000 - 1,999	28	41,934	33	49,220	7,286	17.37
Less than 1,000 (a)	3	2,026	7	4,493	2,467	121.77
TOTAL URBAN POPULATION	86	1,274,243	92	1,447,099	172,856	13.57
500,000 and over	1	716,402	1	816,987	100,585	14.04
100,000 "	1	716,402	1	816,987	100,585	14.04
75,000 "	1	716,402	1	816,987	100,585	14.04
50,000 "	4	874,835	4	1,011,946	137,111	15.67
25,000 "	6	948,966	9	1,172,930	223,964	23.60
20,000 "	9	1,018,288	9	1,172,930	154,642	15.19
15,000 "	10	1,035,240	11	1,208,257	173,017	16.71
10,000 "	13	1,069,071	12	1,219,388	150,317	14.06
5,000 "	22	1,129,697	25	1,308,884	179,187	15.86
2,500 "	44	1,206,278	44	1,375,449	169,171	14.02
2,000 "	55	1,230,283	52	1,393,386	163,103	13.26
1,000 "	83	1,272,217	85	1,442,606	170,389	13.39
TOTAL URBAN POPULATION	86	1,274,243	92	1,447,099	172,856	13.57

(a) Urban centres classified as such on grounds other than population and density.

(b) Includes that part of Urban Gold Coast in Queensland.

APPENDIX A

Field Count Statements to be Issued

<u>Reference No.</u>	<u>F.C. No.</u>	<u>Title</u>	<u>Date of Issue</u>
2.71	No. 1	Population: States and Territories	25 October 1971
2.72	No. 2	Population: Principal Urban Centres Population: Local Government Areas and Towns -	
2.73	No. 3	New South Wales	9 February 1972
2.74	No. 4	Victoria	14 February 1972
2.75	No. 5	Queensland	16 February 1972
2.76	No. 6	South Australia	
2.77	No. 7	Western Australia	3 February 1972
2.78	No. 8	Tasmania	3 February 1972
2.79	No. 9	Northern Territory and Australian Capital Territory	24 December 1971
2.80	No. 10	Population: Commonwealth Electoral Divisions	

APPENDIX BLOCAL GOVERNMENT AREAS

The City of Brisbane is divided into fifty-six statistical areas which are not, however, separately administered for local government purposes. For the purposes of this publication, these statistical areas are treated as if they were local government areas.

In Table 3, these statistical areas are grouped into a convenient number of major areas based upon their location.

Since the 1966 Census two new statistical areas, Wynnum West and Fruitgrove, have been created. Wynnum West was part of the Eastern Statistical Area while Fruitgrove was part of the South Eastern Statistical Area.

The 1966 figures in this statement have been adjusted to take account of local government area boundary changes effective between 1 July 1966 and 30 June 1971. The following table indicates the major changes and further information about other amendments to local government area boundaries may be obtained from the Commonwealth Statistician.

MAJOR LOCAL GOVERNMENT AREA CHANGES, 1 JULY 1966 - 30 JUNE 1971

Local Government Area	Nature of change	Net change in area	Estimated population	Date of change
CALLIOPE (S)	Lost to Gladstone (T)	3,840 acres	-35	1.7.70
DUARINGA (S) *	Gained from Emerald (S)	252,800 acres	+40	29.8.70
EMERALD (S) *	Lost to Duaringa (S)	252,800 acres	-40	29.8.70
GLADSTONE (T)	Gained from Calliope (S)	3,840 acres	+35	1.7.70
GOOBURRUM (S) *	Gained from Miriam Vale (S)	13 sq mls.	+40	1.7.66
MIRIAM VALE (S)*	Lost to Gooburrum (S)	13 sq mls.	-40	1.7.66

* Statistical Division change.

APPENDIX CNOTES ON CERTAIN URBAN CENTRES

I. As Urban Gold Coast extends into New South Wales, the tables in this statement only include that part which is situated within Queensland. The total population of this urban centre is shown in the following list. There is also one non-urban locality, Mungindi, which crosses the State border and its total population in 1966 was 978 and in 1971, 848.

The composition of urban centres which have absorbed rural localities or merged with other urban centres is also shown below.

URBAN CENTRE

Bongaree	: Includes Bellara
Bowen	: Includes Queens Beach
Cairns	: Includes Freshwater, Machans Beach, Redlynch and Stratford
Caloundra	: Includes Currimundi
Collinsville	: Includes Scottsville
Gold Coast	: Includes Anglers Paradise, Hollywell and Paradise Point. Total population of Gold Coast (U) 1966, 53,188 ; 1971, 74,121.
Hervey Bay	: Includes Point Vernon, Pialba, Scarness, Torquay and Urangan
Innisfail	: Includes Goondi and Hudson
Mackay	: Includes Andergrove, Glenalla, Racecourse and Slade Point
Maryborough	: Includes Tinara
Mount Morgan	: Includes North Calliungal
Tewantin-Noosa	: Includes Noosaville and Sunshine Beach
Toowoomba	: Includes Drayton

II The following urban centres were non-urban at the 1966 Census:

Albany Creek	Moranbah
Bargara	Moura
Beachmere	Ravenshoe
Blackwater	Tin Can Bay
Buderim	Woorim
Coolum Beach	

III The rural locality of Tara was urban for the 1966 Census but failed to meet urban criteria for the 1971 Census.

IV Urban Centres in 1966 whose names do not appear in this bulletin are:

Birkdale-Wellington Point, Cleveland, Lawnton-Petrie and Woodridge, which have been absorbed by Urban Brisbane, and Slade Point, which has been absorbed by Urban Mackay.

V As a result of the changes in urban-rural classification in II, III and IV above, 1966 figures for individual areas may not add to the urban and rural totals shown.

APPENDIX DCRITERIA FOR THE DELIMITATION OF URBAN BOUNDARIES

The criteria used for delimiting urban centres, as determined by the Thirty-First Conference of Statisticians, October 1969, were:

1. At each Census of Population and Housing a boundary shall be defined in accordance with these Resolutions for each population cluster of 1,000 or more population (and, for known holiday resorts of less population, if they contain 250 or more dwellings of which at least 100 are occupied). These clusters shall be named "urban centres" and the population and dwellings enumerated in them shall be classified as urban for statistical purposes.
2. Around each urban centre with a population of at least 100,000, a further boundary shall be defined, after consultation with planners, to contain the anticipated development of the urban centre and associated smaller urban centres for a period of at least twenty years. Such a boundary should delimit an area which is now, or is expected to be, socially and economically oriented towards the urban centre. It shall consist of complete Local Government Areas if possible. This fixed boundary (as distinct from the urban boundary which is moving) will delimit an area which, for general statistical purposes, is free from the practical problems imposed by the moving boundary, but which nevertheless represents the city in a wider sense.
3. In delimiting urban centres with 25,000 or more population:
 - (a) All contiguous Census Collector's Districts which have a population density of 500 or more persons per square mile shall be included. Consequently, State, Statistical Division, Local Government Area and other administrative boundaries shall be disregarded;
 - (b) A Collector's District which is known to contain a high proportion of holiday homes shall be classified as urban if the dwelling density is 125 dwellings per square mile or greater;
 - (c) A Collector's District consisting mainly of land used for factories, airports, small sports areas, cemeteries, hostels, institutions, prisons, military camps or certain research stations shall be classified as urban if contiguous with Collectors's Districts which are themselves urban;
 - (d) Any Collector's District which consists mainly of land used for large sporting areas, large parks, explosives handling and munitions areas, or holding yards associated with meatworks and abattoirs shall be classified as urban only if it is bordered on three sides by Collector's Districts which are themselves urban;
 - (e) Any area which is completely surrounded by Collector's Districts which are urban must itself be classified as urban;

- (f) Where an urban centre of 25,000 or more population is separated from another urban centre by a gap in actual development of less than two miles (by the shortest rail or road distance), the gap shall be bridged by classifying a connecting Collector's District or Districts as urban, and therefore treating the urban centres as one; if the gap is two or more miles (and whether or not it is comprised mainly of reserved land or a natural barrier) the urban centres shall remain separate;
- (g) Any area included in an urban centre in 1971 or thereafter under the provisions of this Resolution shall continue to be so included unless the population of the urban centre falls below 25,000, in which case this Resolution will cease to apply;
- (h) Large peripheral Collector's Districts in growth areas shall be fragmented; and so far as the availability of visible boundary features allows, the fragments so created shall be as near square-shaped as possible and of such a size that they will contain a collector's workload when fully developed. For the purposes of delimiting urban centres such fragments shall be regarded as Collector's Districts.

4. In delimiting urban centres with less than 25,000 population:

- (a) The urban centres shall be delimited subjectively (by the inspection of aerial photographs, by field inspection and/or by consideration of any other information that is available);
- (b) All continuous urban growth is to be included (which, in small urban centres, would not necessarily occur if the density criterion were applied), together with any close but non-contiguous development which could be clearly regarded as part of the centre. However, cognisance shall be taken of Resolution 3, where appropriate, particularly in urban centres which are approaching a population of 25,000.

5. In selecting the boundaries for the splitting of Collector's Districts, cognisance shall be taken, where appropriate, of the boundaries of land-use zones.

6. (a) For State capital cities, nomenclature for the area delimited by

- (i) the urban, and
- (ii) the outer boundary

shall be (using Melbourne as the example) -

- (i) Urban Melbourne, and
- (ii) Melbourne Statistical Division;

- (b) In other cases where the dual boundary concept is employed the nomenclature shall be (using Newcastle as the example) -
 - (i) Urban Newcastle, and
 - (ii) Newcastle Statistical District;
- (c) In cases where only a single boundary is delineated, the nomenclature shall be (using Cairns as the example) Urban Cairns;
- (d) Where an urban centre is formed by the coalescence of two or more named localities, the urban centre shall be assigned a name agreed upon after consultation with the Deputy Commonwealth Statistician of the State concerned;

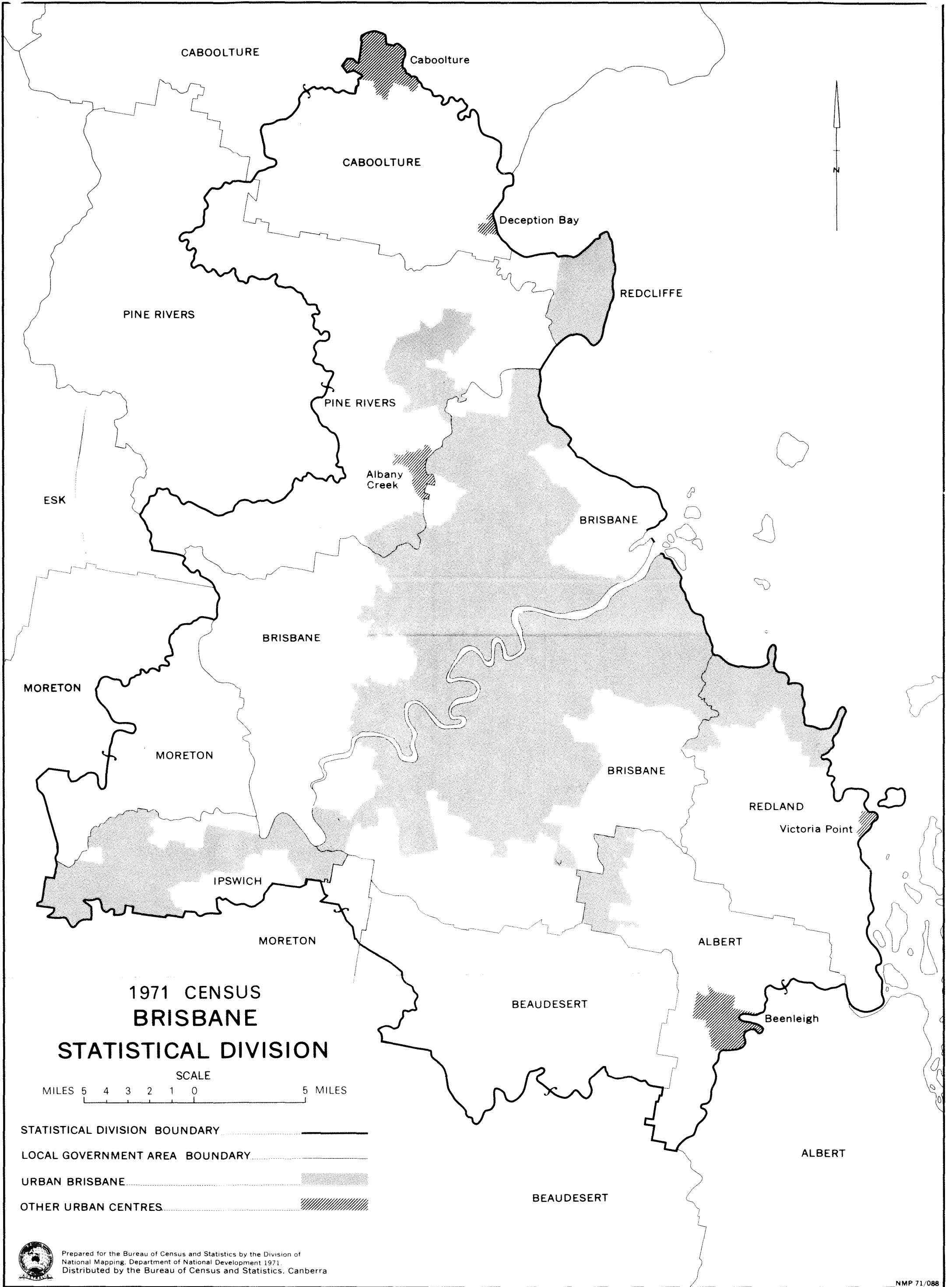

**1971 CENSUS
BRISBANE
STATISTICAL DIVISION**

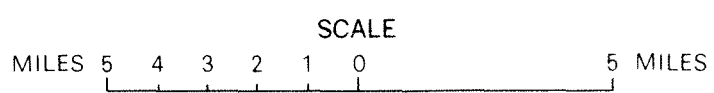

- STATISTICAL DIVISION BOUNDARY
- LOCAL GOVERNMENT AREA BOUNDARY
- URBAN BRISBANE
- OTHER URBAN CENTRES

Prepared for the Bureau of Census and Statistics by the Division of National Mapping, Department of National Development 1971. Distributed by the Bureau of Census and Statistics, Canberra

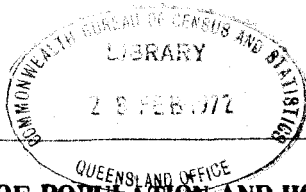

CENSUS OF POPULATION AND HOUSING
30 JUNE 1971

FIELD COUNT STATEMENT NO. 6 - POPULATION : LOCAL GOVERNMENT AREAS AND TOWNS
SOUTH AUSTRALIA

Reference No. 2.76

<u>Table</u>	<u>CONTENTS</u>	<u>Page</u>
..	Explanatory Notes	2
1	Index of local government areas (with area and population) 1971	4
2	Population: Urban centres and other bounded localities, 1966 and 1971	6
3	Population: Local government areas and components, 1966 and 1971	8
4	Population: Urban centres and other bounded localities, 1966 and 1971 in size order	17
5	Urban Centres: Number and population in groups of various sizes, 1966 and 1971	19
	APPENDIX A List of field count statements	
	APPENDIX B Major changes to statistical divisions and local government areas, 1966-1971	
	APPENDIX C Notes on certain urban centres	
	APPENDIX D Delimitation of urban centres	
	APPENDIX E Outline map: Adelaide Statistical Division	

This statement contains preliminary results of the 1971 Census of Population and Housing. The figures have been compiled during the taking of the Census by field personnel and are subject to amendment.

At the 1966 Census, in conformity with Section 127 of the Constitution, Aborigines were excluded from the published population. In 1967 the Constitution was altered to remove this provision, and the 1971 Census therefore includes Aborigines. In order to provide comparability between the two censuses the 1966 populations in this statement have been amended to include Aborigines and therefore differ from the 1966 populations previously published.

A list of 1971 Field Count Statements being issued showing dates of publication (where already issued) is contained in Appendix A to this statement.

EXPLANATORY NOTES

Urban centres and other bounded localities: A detailed description of the concepts and methods used in 1971 in defining urban centres is contained in Appendix D. These methods were similar to those used at the 1966 Census, the main changes being:

1. The elimination of the "indentation" provision. At the 1966 Census an indented area was included within the urban centre if the distance across the "neck" was less than one mile.
2. A re-interpretation of the "enclosure" rule. At the 1966 Census, land was included within the urban centre if it was completely surrounded by the urban centre itself (or in part by the sea or a wide unbridged river). In 1971, if one part of this surround is the sea or a wide unbridged river, this rule is not applied.

At the 1971 Census these concepts were used to determine the urban boundaries of Adelaide and Whyalla.

Around other urban centres and non-urban localities, boundaries were delineated, where possible, where the population was expected to reach at least 200 by 1971. For this purpose, the most recent available aerial photography was used in order to identify as closely as possible the periphery of the built up area. Those centres with a population of 200 or more persons are included in the tables in this bulletin.

Notes on the composition of certain of the urban centres are given in Appendix C to this statement.

1966 Census population: For comparative purposes the population of statistical divisions, local government areas and urban and rural centres at the 1966 Census is shown.

Where the boundaries of local government areas or statistical divisions have been changed (see Appendix B) an estimate has been given of the 1966 population in the 1971 area.

For those urban centres where the density criteria for determining urban boundaries have been used, the 1966 population shown is that resulting from the application of these same criteria at the time of the 1966 Census.

For most of the bounded towns and for some urban components of local government areas it has not been possible to make satisfactory estimates of 1966 population. These cases are shown in the tables as "N.A."

Major urban population: This term has been applied to population enumerated in urban centres with a total population of 100,000 or more and supersedes the use of "metropolitan" at previous Censuses. In South Australia, it represents the population of Urban Adelaide.

Abbreviations: The following abbreviations have been used in the tables and appendixes.

U - urban, R - rural, C - City, M - Municipality

D.C. - District Council, N.A. - not available.

A minus sign, when appearing after a figure, indicates a decrease in population, e.g. 125-.

J. P. O'NEILL
COMMONWEALTH STATISTICIAN

COMMONWEALTH BUREAU OF CENSUS AND STATISTICS
CANBERRA, A.C.T. 25 FEBRUARY 1972

NOTE: Inquiries concerning these statistics may be made in Canberra by telephoning 490211 extension 254.

TABLE 1. - INDEX OF LOCAL GOVERNMENT AREAS

LOCAL GOVERNMENT AREA	AREA (SQ. MILES)	POPULATION CENSUS, 30TH. JUNE, 1971.	PAGE REFERENCE TABLE 3
ADELAIDE (C)	5.89	16,331	8
ANGASTON (DC)	82.75	5,671	10
BALAKLAVA (DC)	267.19	1,791	9
BARMERA (DC)	114.36	3,615	11
BAROSSA (DC)	146.43	2,258	10
BEACHPORT (DC)	531.66	1,629	12
BERRI (DC)	41.96	5,165	11
BLYTH (DC)	240.62	829	9
BRIGHTON (C)	3.30	22,393	8
BROWNS WELL (DC)	826.91	557	12
BURNSIDE (C)	9.36	39,379	8
BURRA BURRA (DC)	855.49	2,447	14
BUTE (DC)	382.53	1,239	9
CAMPBELLTOWN (C)	9.00	37,953	8
CARRIETON (DC)	767.50	234	14
CENTRAL YORKE PENINSULA (DC)	601.86	3,864	9
CLARE (DC)	236.32	3,433	10
CLEVE (DC)	2,001.64	2,705	13
CLINTON (DC)	406.06	1,154	9
COLONEL LIGHT GARDENS (M)	0.58	3,384	8
COONALPYN DOWNS (DC)	1,664.42	2,066	12
CRYSTAL BROOK (DC)	123.50	1,607	14
DUDLEY (DC)	182.00	485	10
EAST MURRAY (DC)	867.50	602	12
EAST TORRENS (DC)	46.88	4,201	8
ELIZABETH (C)	7.35	33,363	8
ELLISTON (DC)	2,294.84	1,342	13
ENCOUNTER BAY (DC)	131.90	2,141	10
ENFIELD (C)	19.53	77,555	8
EUDUNDA (DC)	289.58	1,360	11
FRANKLIN HARBOR (DC)	1,219.93	1,280	13
FREELING (DC)	130.76	1,874	11
GAWLER (M)	3.40	5,490	8
GEORGETOWN (DC)	246.25	851	14
GLADSTONE (DC)	118.25	1,219	14
GLENELG (C)	1.84	15,383	8
GUMERACHA (DC)	118.75	2,574	10
HALLETT (DC)	905.78	815	14
HAWKER (DC)	751.31	642	14
HENLEY AND GRANGE (C)	2.64	16,349	8
HINDMARSH (M)	1.84	10,265	8
JAMESTOWN (M)	1.62	1,229	14
JAMESTOWN (DC)	456.41	1,137	14
KADINA (M)	1.62	1,925	9
KADINA (DC)	283.45	2,346	9
KANYAKA-GUORN (DC)	902.85	1,987	14
KAPUNDA (DC)	230.05	2,266	11
KAROONDA (DC)	784.36	1,217	12
KENSINGTON AND NORWOOD (C)	1.51	11,071	8
KIMBA (DC)	1,332.03	1,589	13
KINGSCOTE (DC)	1,498.00	2,665	10
LACEPEDE (DC)	1,238.69	2,203	12
LAMEROO (DC)	1,077.17	1,704	12
LAURA (DC)	62.50	753	14
LE MUNTE (DC)	1,984.43	2,040	13
LINCOLN (DC)	1,812.43	3,535	13
LOXTON (DC)	1,082.66	6,165	11
LUCINDALE (DC)	912.50	1,601	12
MALLALA (DC)	357.81	2,390	9
MANNUM (DC)	263.08	2,993	11
MARION (C)	20.97	67,591	8
MARNE (DC)	488.39	908	12
MEADOWS (DC) (PART)(ADELAIDE STATISTICAL DIVISION)	67.58	5,111	8
MEADOWS (DC) (PART)(SOUTHERN RANGES STATISTICAL SUBDIVISION)	159.87	2,613	10
MENINGIE (DC)	1,107.74	4,130	12
MILLICENT (DC)	208.90	6,515	13
MINLATON (DC)	358.00	2,302	9
MITCHAM (C)	27.02	54,347	8
MOBILONG (DC)	680.68	4,115	12
MOONTA (M)	3.66	1,125	9
MORGAN (DC)	830.53	1,196	11
MOUNT BARKER (DC)	136.72	5,543	10
MOUNT GAMBIER (C)	7.32	17,319	13
MOUNT GAMBIER (DC)	371.80	4,519	13
MOUNT PLEASANT (DC)	244.57	1,326	10
MUDLA WIRRA (DC) (PART)(ADELAIDE STATISTICAL DIVISION)	0.59	185	8
MUDLA WIRRA (DC) (PART)(CENTRAL PLAINS STATISTICAL SUBDIVISION)	124.29	1,483	9
MUNDO PARA (DC)	139.24	20,169	8
MURAT BAY (DC)	2,096.98	3,039	13
MURRAY BRIDGE (M)	3.48	6,663	12
NARACOORTE (M)	8.99	4,399	12
NARACOORTE (DC)	877.00	2,257	12
NOARLUNGA (DC)	64.14	28,460	8
ONKAPARINGA (DC)	81.56	5,344	10
ORROKOO (DC)	504.50	1,173	14
OWEN (DC)	189.00	1,203	9
PARINGA (DC)	287.97	1,223	11
PAYNEHAM (C)	2.74	17,347	8
PEAKE (DC)	642.03	1,064	12
PENDLA (DC)	587.08	4,012	13
PETERBOROUGH (M)	2.27	3,019	15
PETERBOROUGH (DC)	1,154.69	404	15
PINNAROO (DC)	1,016.74	1,606	12
PIRIE (DC)	387.50	3,753	14
PORT ADELAIDE (C)	13.57	39,039	8
PORT AUGUSTA (C)	9.40	12,095	14
PORT BROUGHTON (DC)	224.69	955	9
PORT ELLIOT AND GOOLWA (DC)	170.00	2,269	10
PORT GERMEIN (DC)	760.00	2,664	14
PORT LINCOLN (C)	3.91	9,159	13
PORT MACDONNELL (DC)	358.42	1,972	13
PORT PIRIE (C)	6.68	13,269	14
PORT WAKEFIELD (DC)	189.88	989	9
PROSPECT (C)	3.11	20,711	8
REDHILL (DC)	191.00	594	9
REMARK (M)	50.78	6,331	11
RIVERTON (DC)	160.11	1,362	11
ROBE (DC)	426.00	974	12
ROBERTSTOWN (DC)	512.89	799	11
SADDELEWORTH AND AUBURN (DC)	296.99	2,039	11
ST. PETERS (M)	1.44	10,889	8
SALISBURY (C)	61.40	56,290	8
SEDAN (DC)	400.50	904	11

TABLE 1. • INDEX OF LOCAL GOVERNMENT AREAS - CONTINUED

LOCAL GOVERNMENT AREA	SOUTH AUSTRALIA		PAGE REFERENCE TABLE 3
	AREA (SQ. MILES)	POPULATION CENSUS, 30TH. JUNE, 1971	
SNOWTOWN (DC)	430.50	1,536	9
SPALDING (DC)	205.00	623	15
STIRLING (DC)	41.58	8,348	8
STRATHALBYN (M)	1.70	1,457	10
STRATHALBYN (DC)	339.84	1,848	10
STREAKY BAY (DC)	2,397.50	2,311	13
TANTANOOLA (DC)	158.63	1,237	13
TANUNDA (DC)	17.75	2,590	11
TATIARA (DC)	2,453.40	7,052	12
TEA TREE GULLY (C)	47.86	36,687	8
THEBARTON (M)	1.62	11,847	8
TRURO (DC)	306.00	500	11
TUMBY BAY (DC)	1,010.00	2,744	13
UNLEY (C)	5.49	39,906	8
VICTOR HARBOR (M)	1.17	2,414	10
WAIKERIE (DC)	1,159.15	3,941	11
WALKERVILLE (M)	1.34	7,215	8
WALLAROO (M)	3.24	2,073	9
WAROCKA (DC)	567.13	908	9
WEST TORRENS (C)	12.05	50,025	8
WHYALLA (C)	10.34	31,568	14
WILLUNGA (DC) (PART) (ADELAIDE STATISTICAL DIVISION)	73.85	2,606	8
WILLUNGA (DC) (PART) (SOUTHERN RANGES STATISTICAL SUBDIVISION)	29.14	295	10
WILMINGTON (DC)	635.08	829	14
WOODVILLE (C)	16.60	72,703	8
YANKALILLA (DC)	299.80	2,310	10
YORKETOWN (DC)	312.94	2,491	9
UNINCORPORATED (ADELAIDE STATISTICAL DIVISION)	4.39	18	8
UNINCORPORATED (LOWER EYRE STATISTICAL SUBDIVISION)	44.15	13	13
UNINCORPORATED (LOWER MURRAY STATISTICAL SUBDIVISION)	64.05	0	12
UNINCORPORATED (LOWER SOUTH EAST STATISTICAL SUBDIVISION)	15.34	0	13
UNINCORPORATED (NORTH EAST STATISTICAL SUBDIVISION)	119,553.43	2,278	15
UNINCORPORATED (NORTH WEST STATISTICAL SUBDIVISION)	200,161.52	11,987	15
UNINCORPORATED (SPENCER STATISTICAL SUBDIVISION)	1,859.87	1,858	14
UNINCORPORATED (UPPER EYRE STATISTICAL SUBDIVISION)	25.75	0	14
UNINCORPORATED (UPPER MURRAY STATISTICAL SUBDIVISION)	66.14	122	11
UNINCORPORATED (YORKE STATISTICAL SUBDIVISION)	8.30	0	9
MIGRATORY	-	1,741	15

TABLE 2. - URBAN CENTRES AND BOUNDED LOCALITIES WITH 200 OR MORE PERSONS, IN ALPHABETICAL ORDER

URBAN CENTRE OR BOUNDED LOCALITY	POPULATION, 1966 CENSUS	SOUTH AUSTRALIA			INTERCENSUS NUMERICAL	VARIATION PERCENTAGE	PAGE REF. TABLE 3
		CENSUS, MALES	30TH JUNE, FEMALES	1971 PERSONS			
ADELAIDE (U)	728,279	397,674	411,792	809,466	81,187	11.15	8
ANDAMOOKA OPAL FIELDS (R)	N/A	416	256	672	N/A	N/A	15
ANGASTON (U)	1,857	868	948	1,816	71-	3.75-	10
ARDROSSAN (R)	750	371	343	714	76-	9.62-	9
AUBURN (R)	N/A	118	144	262	N/A	N/A	11
BALAKLAVA (U)	1,199	534	577	1,111	98-	7.34-	9
BALHANNAH (R)	N/A	157	160	317	N/A	N/A	10
BARKERA (U)	1,490	845	838	1,683	193	12.95	11
BEACHPORT (R)	N/A	144	137	281	N/A	N/A	12
BERRI (U)	2,232	1,351	1,361	2,712	480	21.51	11
BIRDWOOD (R)	N/A	140	143	283	N/A	N/A	10
BLYTH (R)	N/A	109	135	244	N/A	N/A	9
BOOLEROO CENTRE (R)	N/A	154	154	308	N/A	N/A	14
BORDERTOWN (U)	1,759	965	1,012	1,977	218	12.39	12
BRINKWORTH (R)	N/A	115	113	228	N/A	N/A	9
BRUKUNGA (R)	N/A	140	146	286	N/A	N/A	10
BURRA (U)	1,342	619	659	1,278	54-	4.77-	14
BUTE (R)	N/A	156	151	307	N/A	N/A	9
CEDUNA (U)	1,457	1,107	949	2,056	599	41.11	13
CLARE (U)	1,532	1,006	1,099	2,105	523	33.06	10
CLEVE (R)	675	382	399	781	105	15.33	13
COOPER PEDY (U)	N/A	922	469	1,391	N/A	N/A	15
COONALPYN (R)	N/A	227	185	412	N/A	N/A	12
COWELL (R)	634	311	323	634	0	0.00	13
CRAFERS-BRIDGEWATER (U)	4,487	2,552	2,749	5,301	814	18.14	8
CRYSTAL BROOK (U)	1,233	597	588	1,185	50-	4.05-	14
CUMMINS (R)	777	380	356	736	41-	5.28-	13
EDITHBURGH (R)	390	156	163	319	71-	18.21-	9
EUDUNDA (R)	717	308	347	655	62-	8.65-	11
FREELING (R)	514	219	248	467	47-	9.14-	11
GAWLER (U)	6,645	3,370	3,583	6,953	308	4.54	8
GLADSTONE (R)	1,053	499	427	926	127-	12.05-	14
GLOSSOP (R)	N/A	106	94	200	N/A	N/A	11
GOOLWA (U)	561	324	356	680	119	21.21	10
GREENOCK (R)	N/A	125	137	262	N/A	N/A	11
GUMERACHA (R)	N/A	171	178	349	N/A	N/A	10
HAHNDORF (R)	N/A	331	337	668	N/A	N/A	10
HAMLEY BRIDGE (R)	532	246	251	497	35-	6.58-	9
HAWKER (R)	N/A	210	215	425	N/A	N/A	14
IRON BARON (R)	N/A	154	104	258	N/A	N/A	14
IRON KNOB (R)	695	441	308	749	54	9.34	14
JAMESTOWN (U)	1,392	648	691	1,339	53-	3.81-	14
KADINA (U)	3,022	1,367	1,486	2,853	169-	5.59-	9
KALANGADDU (R)	459	268	228	496	37	8.06	13
KAPUNDA (U)	1,119	623	678	1,301	182	16.26	11
KAROONDA (R)	N/A	174	186	360	N/A	N/A	12
KEITH (U)	1,037	639	572	1,211	114	10.39	12
KIMBA (R)	675	380	324	704	28	4.14	13
KINGSCOTE (U)	1,071	501	506	1,007	54-	5.98-	10
KINGSTON SOUTH EAST (U)	1,055	589	584	1,173	108	10.14	12
LAMEROO (R)	592	286	249	535	57-	9.63-	12
LAURA (R)	505	244	263	504	1-	0.20-	14
LEIGH CREEK (R)	1,039	527	416	943	96-	9.24-	15
LOBETHAL (U)	1,099	696	685	1,381	283	25.77	10
LOCK (R)	N/A	149	132	281	N/A	N/A	13
LOXTON (U)	2,420	1,359	1,299	2,658	238	9.83	11
LUCINDALE (R)	N/A	157	158	315	N/A	N/A	12
LYNDOCH (R)	N/A	201	220	421	N/A	N/A	10
MAITLAND (U)	1,017	500	529	1,020	3	0.29	9
MALLALA (R)	N/A	181	183	364	N/A	N/A	9
MANNUM (U)	2,034	1,115	1,021	2,036	2	0.10	11
MARREE (R)	N/A	179	163	342	N/A	N/A	15
MCLAREN VALE (R)	668	332	351	683	15	2.25	8
MEADOWS (R)	N/A	193	170	363	N/A	N/A	10
MENINGIE (R)	634	356	336	692	58	9.15	12
MILANG (R)	N/A	123	125	248	N/A	N/A	10
MILLICENT (U)	4,539	2,532	2,543	5,075	536	11.81	13
MINLATON (R)	807	441	435	875	69	8.55	9
MOONTA (U)	1,702	739	839	1,578	124-	7.29-	9
MORGAN (R)	N/A	164	154	318	N/A	N/A	11
MOUNT BARKER (U)	1,934	1,138	1,202	2,340	406	20.99	10
MOUNT BURR (R)	N/A	295	291	586	161-	21.55-	12
MOUNT GAMBIER (U)	17,251	8,992	8,875	17,867	606	3.51	13
MOUNT PLEASANT (R)	N/A	139	151	290	N/A	N/A	10
MURRAY BRIDGE (U)	6,444	3,702	3,698	7,400	956	14.84	12
NAIRNE (R)	473	265	244	509	36	7.51	10
NANGHARRY (R)	977	422	379	801	176-	18.01-	13
NARACOORTE (U)	4,330	2,176	2,223	4,399	19	0.43	12
NORLUNGA (R)	N/A	184	200	384	N/A	N/A	8
NORMANVILLE (R)	N/A	105	102	207	N/A	N/A	10
NURIOOTPA (U)	2,041	1,213	1,254	2,467	426	20.97	10
OAKBANK (R)	N/A	105	106	211	N/A	N/A	10
ODNADATTA (R)	N/A	126	108	234	N/A	N/A	15
ORROROO (R)	683	340	337	677	6-	0.88-	14
OWEN (R)	N/A	99	102	201	N/A	N/A	9
PARINGA (R)	N/A	128	125	253	N/A	N/A	11
PENOLA (U)	1,383	661	632	1,293	90-	6.51-	13
PETERBOROUGH (U)	3,117	1,529	1,490	3,019	98-	3.14-	15
PINNAROO (R)	854	390	413	803	51-	7.05-	12
PORT AUGUSTA (U)	10,457	6,314	5,781	12,095	1,638	15.86	14
PORT BROUGHTON (U)	418	234	255	489	71	16.99	9
PORT ELLIOT (U)	557	279	282	561	4-	0.71-	10
PORT LINCOLN (U)	8,912	4,527	4,631	9,158	246	2.76	13
PORT MACDONNELL (U)	N/A	326	258	584	53	9.98	13
PORT PIRIE (U)	15,567	7,725	7,781	15,506	61-	0.39-	14
PORT VICTORIA (R)	N/A	137	116	253	N/A	N/A	9
PORT VINCENT (R)	N/A	134	129	263	N/A	N/A	9
PORT WAKEFIELD (R)	483	249	241	490	5	1.03	9
QUORN (U)	900	483	527	1,010	110	12.22	14
RENMARK (U)	3,054	1,614	1,663	3,277	223	7.30	11
RIVERTON (R)	633	292	341	633	2-	0.31-	11
ROBE (R)	N/A	234	206	440	N/A	N/A	12
SADDLENORTH (R)	N/A	188	198	386	N/A	N/A	11
SNOWTOWN (R)	557	291	287	578	21	3.77	9
SPALDING (R)	N/A	122	122	244	N/A	N/A	15
STANBURY (R)	N/A	197	194	391	N/A	N/A	9
STIRLING NORTH (R)	718	374	376	750	32	4.46	14
STRATHALBYN (U)	1,449	729	818	1,547	98	6.76	10
STREAKY BAY (R)	737	473	440	913	176	23.98	13
SWAN REACH (R)	N/A	119	99	218	N/A	N/A	11
TAILEM BEND (U)	1,952	1,136	939	1,975	23	1.18	12
TANTANoola (R)	N/A	146	156	302	N/A	N/A	13
TANUNDA (U)	1,936	893	1,043	1,936	50-	2.92-	11

TABLE 2. - URBAN CENTRES AND BOUNDED LOCALITIES WITH 200 OR MORE PERSONS, IN ALPHABETICAL ORDER - CONTINUED

URBAN CENTRE OR BOUNDED LOCALITY	POPULATION, 1966 CENSUS	CENSUS, 30TH JUNE, 1971			INTERCENSAL NUMERICAL	VARIATION PERCENTAGE	PAGE REF. TABLE 3
		MALES	FEMALES	PERSONS			
TARPEENA (R)	441	210	196	406	35-	7.94-	13
TEROWIE (R)	448	114	101	215	233-	52.01-	14
TINTINARA (R)	N/A	313	201	514	N/A	N/A	12
TUMBY BAY (R)	781	411	453	864	83	10.63	13
TWO WELLS (R)	N/A	147	133	280	N/A	N/A	9
UPAIDLA (R)	N/A	119	115	234	N/A	N/A	8
VICTOR HARBOR (U)	3,142	1,712	1,821	3,533	391	12.44	10
VIRGINIA (R)	N/A	187	151	338	N/A	N/A	8
WAIKERIE (U)	989	613	639	1,252	263	26.59	11
WALLAROO (U)	2,113	1,110	1,082	2,092	21-	0.99-	9
WARDOKA (R)	N/A	129	128	257	N/A	N/A	9
WHYALLA (U)	22,131	17,132	15,053	32,085	9,954	44.98	14
WILLIAMSTOWN (R)	N/A	222	219	441	N/A	N/A	10
WILLUNGA (R)	N/A	234	239	473	N/A	N/A	8
WILLMINGTON (R)	N/A	124	122	246	N/A	N/A	14
WIRRAWARRA (R)	N/A	253	249	502	N/A	N/A	14
WIRRAWARRA (R)	668	329	368	694	26	3.89	10
WOODSIDE (R)	668	329	368	694	26	3.89	10
WOODMERA-MARALINGA (U)	4,749	2,428	1,641	4,069	680-	14.32-	15
WUDINNA (R)	N/A	240	254	494	N/A	N/A	13
YANKALILLA (R)	N/A	184	184	368	N/A	N/A	10
YORKETOWN (R)	793	353	351	704	89-	11.22-	9

TABLE 3 - POPULATION IN LOCAL GOVERNMENT AREAS - SOUTH AUSTRALIA

LOCAL GOVERNMENT AREAS	POPN- 1966 PERSONS	POPULATION - 1971			INTERCENSAL VARIATION	
		MALES	FEMALES	PERSONS	NUMERICAL	PERCENTAGE
ADELAIDE STATISTICAL DIVISION						
ADELAIDE (C)-ADELAIDE (U)	18,619	8,228	8,103	16,331	2,288-	12.29-
ERIGHTON (C)-ADELAIDE (U)	22,633	10,872	11,521	22,393	245-	1.08-
BURNSIDE (C)-ADELAIDE (U)	38,775	18,084	21,295	39,379	603	1.56
CAMPBELLTOWN (C)-ADELAIDE (U)	32,083	18,921	19,032	37,953	5,870	18.30
COLONEL LIGHT GARDENS (M)-ADELAIDE (U)	3,404	1,639	1,745	3,384	20-	0.59-
EAST TORRENS (DC)-						
ADELAIDE (U)	575	521	180	701	125	21.70
URADLA (R)	N.A.	119	115	234	N.A.	N.A.
BALANCE (R)	N.A.	1,682	1,584	3,266	N.A.	N.A.
TOTAL DISTRICT COUNCIL	3,822	2,322	1,879	4,201	379	9.92
ELIZABETH (C)-ADELAIDE (U)	32,955	16,789	16,574	33,363	407	1.23
ENFIELD (C)-ADELAIDE (U)	78,171	38,987	38,568	77,555	616-	0.79-
GAWLER (M)-GAWLER (U)-PART	5,703	2,625	2,865	5,490	213-	3.73-
GLENELG (C)-ADELAIDE (U)	14,763	6,936	8,447	15,383	620	4.20
HENLEY AND GRANGE (C)-ADELAIDE (U)	14,145	7,960	8,389	16,349	2,203	15.57
HINDMARSH (M)-ADELAIDE (U)	11,367	5,075	5,190	10,265	1,102-	9.69-
KENSINGTON AND NORWOOD (C)-ADELAIDE (U)	11,943	5,315	5,756	11,071	872-	7.30-
MARION (C)-						
ADELAIDE (U)	66,788	33,366	34,128	67,494	706	1.06
BALANCE (R)	195	47	50	97	99-	50.51-
TOTAL CITY	66,984	33,413	34,178	67,591	607	0.91
MEADOWS (DC) (PART)-						
ADELAIDE (U)	0	1,171	1,172	2,343	2,343	N.A.
BALANCE (R)	2,824	1,415	1,353	2,768	56-	1.98-
TOTAL DISTRICT COUNCIL-PART	2,824	2,586	2,525	5,111	2,287	90.98
MITCHAM (C)-						
ADELAIDE (U)	49,314	25,930	28,107	54,037	4,723	9.58
BALANCE (R)	171	164	146	310	139	81.29
TOTAL CITY	49,485	26,094	28,253	54,347	4,862	9.83
MUDLA NIRRA (DC) (PART)-GAWLER (U)-PART	155	90	96	186	31	20.00
MUNNO PARA (DC)-						
ADELAIDE (U)	10,285	7,816	7,849	15,665	5,379	52.29
GAWLER (U)-PART	787	655	622	1,277	490	52.26
VIRGINIA (R)	N.A.	187	151	338	N.A.	N.A.
BALANCE (R)	N.A.	1,508	1,381	2,889	N.A.	N.A.
TOTAL DISTRICT COUNCIL	14,286	10,166	10,003	20,169	5,883	41.18
NOARLUNGA (DC)-						
ADELAIDE (U)	0	13,307	12,993	26,300	26,300	N.A.
MCLAREN VALE (R)-PART	90	45	40	85	5-	5.56-
NOARLUNGA (R)	N.A.	184	200	384	N.A.	N.A.
BALANCE (R)	N.A.	837	854	1,691	N.A.	N.A.
TOTAL DISTRICT COUNCIL	14,214	14,373	14,087	28,460	14,246	100.23
PAYNEHAM (C) -ADELAIDE (U)	16,847	8,279	9,068	17,347	500	2.97
PORT ADELAIDE (C) -ADELAIDE (U)	39,845	19,669	19,369	39,038	808-	2.03-
PROSPECT (C)-ADELAIDE (U)	21,413	9,836	10,875	20,711	704-	3.29-
ST.PETERS (M) -ADELAIDE (U)	11,339	5,350	5,538	10,888	451-	3.98-
SALISBURY (C)-						
ADELAIDE (U)	33,916	28,131	26,926	55,057	21,141	52.33
BALANCE (R)	1,890	651	582	1,233	617-	33.35-
TOTAL CITY	35,766	28,782	27,508	56,290	20,524	57.38
STIRLING (DC)-						
CRAFERS-BRIDGEWATER (U)	4,487	2,552	2,749	5,301	814	18.14
BALANCE (R)	3,065	1,536	1,511	3,047	18-	0.59-
TOTAL DISTRICT COUNCIL	7,552	4,088	4,260	8,348	796	10.54
TEA TREE GULLY (C)-						
ADELAIDE (U)	20,127	17,425	17,337	34,762	14,635	72.71
BALANCE (R)	1,188	980	945	1,925	737	52.04
TOTAL CITY	21,308	18,405	18,282	36,687	15,379	72.17
THEBARTON (M)-ADELAIDE (U)	12,303	5,944	5,903	11,847	456-	3.71-
UNLEY (C)-ADELAIDE (U)	39,735	18,305	21,601	39,906	171	0.43
WALKERVILLE (M)-ADELAIDE (U)	6,755	3,355	3,860	7,215	457	6.76
WEST TORRENS (C)-ADELAIDE (U)	46,233	24,503	25,523	50,026	3,793	8.20
WILLUNGA (DC) (PART)-						
MCLAREN VALE (R)-PART	578	287	311	598	20	3.46
WILLUNGA (R)	N.A.	234	239	473	N.A.	N.A.
BALANCE (R)	N.A.	816	719	1,335	N.A.	N.A.
TOTAL DISTRICT COUNCIL-PART	2,190	1,337	1,269	2,506	416	19.00
WOODVILLE (C)-ADELAIDE (U)	73,930	35,960	36,743	72,703	1,227-	1.66-
UNINCORPORATED-RURAL	34	8	10	18	16-	47.06-
TOTAL URBAN	751,245	403,596	418,124	821,720	70,475	9.38
TOTAL RURAL	20,350	10,700	10,191	20,891	541	2.66
TOTAL DIVISION	771,595	414,296	428,315	842,611	71,016	9.20

TABLE 3 - POPULATION IN LOCAL GOVERNMENT AREAS - SOUTH AUSTRALIA

LOCAL GOVERNMENT AREAS	POPULATION 1966 PERSONS	POPULATION - 1971			INTERCENSAL VARIATION	
		MALES	FEMALES	PERSONS	NUMERICAL	PERCENTAGE
CENTRAL STATISTICAL DIVISION						
CENTRAL PLAINS STATISTICAL SUBDIVISION						
BALAKLAVA (DC)-						
BALAKLAVA (U)	1,199	534	577	1,111	88-	7.34-
BALANCE (R)	751	351	329	680	71-	9.45-
TOTAL DISTRICT COUNCIL	1,950	885	906	1,791	159-	8.15-
BLYTH (DC)-						
BLYTH (R)	N.A.	109	135	244	N.A.	N.A.
BRINKWORTH (R)-PART	N.A.	34	28	62	N.A.	N.A.
BALANCE (R)	N.A.	274	249	523	N.A.	N.A.
TOTAL DISTRICT COUNCIL	895	417	412	829	66-	7.37-
BUTE (DC)-						
BUTE (R)	N.A.	156	151	307	N.A.	N.A.
BALANCE (R)	N.A.	490	441	931	N.A.	N.A.
TOTAL DISTRICT COUNCIL	1,357	646	592	1,238	119-	8.77-
KADINA (M)-KADINA (U)-PART	1,865	923	1,002	1,925	60	3.22
KADINA (DC)-						
KADINA (U)-PART	1,157	444	484	928	229-	19.79-
MOONTA (U)-PART	580	222	231	453	127-	21.90-
WALLAROO (U)-PART	19	10	9	19	0	0
BALANCE (R)	N.A.	506	440	946	N.A.	N.A.
TOTAL DISTRICT COUNCIL	2,699	1,182	1,164	2,346	353-	13.08-
MALLALA (DC)-						
MALLALA (R)	N.A.	181	183	364	N.A.	N.A.
TWO WELLS (R)	N.A.	147	133	280	N.A.	N.A.
BALANCE (R)	N.A.	914	832	1,746	N.A.	N.A.
TOTAL DISTRICT COUNCIL	2,412	1,242	1,148	2,390	22-	0.91-
MOONTA (M)-MOONTA (U)-PART	1,122	517	608	1,125	3	0.27
MUDLA WIRRA (DC) (PART)-RURAL	1,404	852	633	1,485	81	5.77
OWEN (DC)-						
HAWLEY BRIDGE (R)	532	246	251	497	35-	6.58-
OWEN (R)	N.A.	99	102	201	N.A.	N.A.
BALANCE (R)	N.A.	264	241	505	N.A.	N.A.
TOTAL DISTRICT COUNCIL	1,355	609	594	1,203	152-	11.22-
PORT BROUGHTON (DC)-						
PORT BROUGHTON (U)	418	234	255	489	71	16.99
BALANCE (R)	538	255	211	466	72-	13.38-
TOTAL DISTRICT COUNCIL	956	489	466	955	1-	0.10-
PORT WAKEFIELD (DC)-						
PORT WAKEFIELD (R)	485	249	241	490	5	1.03
BALANCE (R)	543	287	212	499	44-	8.10-
TOTAL DISTRICT COUNCIL	1,029	536	453	989	39-	3.79-
REDHILL (DC)-RURAL	738	297	297	594	144-	19.51-
SNOWTOWN (DC)-						
BRINKWORTH (R)-PART	N.A.	81	85	166	N.A.	N.A.
SNOWTOWN (R)	557	291	287	578	21	3.77
BALANCE (R)	N.A.	422	370	792	N.A.	N.A.
TOTAL DISTRICT COUNCIL	1,694	794	742	1,536	158-	9.33-
WALLAROO (M)-WALLAROO (U)-PART	2,094	1,000	1,073	2,073	21-	1.00-
TOTAL URBAN	8,454	3,884	4,239	8,123	331-	3.92-
TOTAL RURAL	13,115	6,505	5,851	12,356	759-	5.79-
TOTAL SUBDIVISION	21,569	10,389	10,090	20,479	1,090-	5.03-
YORKE STATISTICAL SUBDIVISION						
CENTRAL YORKE PENINSULA (DC)-						
ARDROSSAN (R)	790	371	343	714	76-	9.62-
HAITLAND (U)	1,017	500	520	1,020	3	0.29
PORT VICTORIA (R)	N.A.	137	116	253	N.A.	N.A.
BALANCE (R)	N.A.	966	911	1,877	N.A.	N.A.
TOTAL DISTRICT COUNCIL	4,186	1,974	1,890	3,964	322-	7.69-
CLINTON (DC)-RURAL	1,281	594	560	1,154	127-	9.91-
MINLATON (DC)-						
MINLATON (R)	807	441	435	876	69	8.55
PORT VINCENT (R)	N.A.	134	129	263	N.A.	N.A.
BALANCE (R)	N.A.	607	556	1,163	N.A.	N.A.
TOTAL DISTRICT COUNCIL	2,504	1,182	1,120	2,302	202-	8.07-
WAROOKA (DC)-						
WAROOKA (R)	N.A.	129	128	257	N.A.	N.A.
BALANCE (R)	N.A.	343	308	651	N.A.	N.A.
TOTAL DISTRICT COUNCIL	988	472	436	908	80-	8.10-
YORKETOWN (DC)-						
EDITHBURGH (R)	390	156	163	319	71-	18.21-
STANSBURY (R)	N.A.	197	194	391	N.A.	N.A.
YORKETOWN (R)	793	353	351	704	89-	11.22-
BALANCE (R)	N.A.	562	515	1,077	N.A.	N.A.
TOTAL DISTRICT COUNCIL	2,734	1,268	1,223	2,491	243-	8.89-
UNINCORPORATED-RURAL	35	0	0	0	35-	100.00-
TOTAL URBAN	1,017	500	520	1,020	3	0.29
TOTAL RURAL	10,711	4,990	4,709	9,699	1,012-	9.45-
TOTAL SUBDIVISION	11,728	5,490	5,229	10,719	1,009-	8.60-
TOTAL URBAN	9,471	4,384	4,759	9,143	329-	3.46-
TOTAL RURAL	23,826	11,495	10,560	22,055	1,771-	7.43-

TABLE 3 - POPULATION IN LOCAL GOVERNMENT AREAS - SOUTH AUSTRALIA

LOCAL GOVERNMENT AREAS	POPUL- 1965 PERSONS	POPULATION - 1971			INTERCENSAL VARIATION	
		MALES	FEMALES	PERSONS	NUMERICAL	PERCENTAGE
CENTRAL STATISTICAL DIVISION (CONT.)						
TOTAL DIVISION	33,297	15,879	15,319	31,198	2,099-	6.30-
KANGAROO ISLAND STATISTICAL DIVISION						
DUDLEY (DC)-RURAL	451	255	231	486	35	7.76
KINGSCOTE (DC)- KINGSCOTE (U)	1,071	501	506	1,007	64-	5.98-
BALANCE (R)	1,853	903	756	1,559	194-	10.47-
TOTAL DISTRICT COUNCIL	2,924	1,404	1,262	2,666	258-	8.82-
TOTAL URBAN	1,071	501	506	1,007	64-	5.98-
TOTAL RURAL	2,304	1,158	987	2,145	159-	6.90-
TOTAL DIVISION	3,375	1,659	1,493	3,152	223-	6.61-
MOUNT LOFTY RANGES STATISTICAL DIVISION						
SOUTHERN RANGES STATISTICAL SUBDIVISION						
ENCOUNTER BAY (DC)- VICTOR HARBOR (U)-PART	975	556	563	1,119	143	14.65
BALANCE (R)	1,043	522	500	1,022	21-	2.01-
TOTAL DISTRICT COUNCIL	2,019	1,078	1,063	2,141	122	6.04
GUMERACHA (DC)- BIRDWOOD (R)	N.A.	140	143	283	N.A.	N.A.
GUMERACHA (R)	N.A.	171	178	349	N.A.	N.A.
BALANCE (R)	N.A.	1,006	936	1,942	N.A.	N.A.
TOTAL DISTRICT COUNCIL	2,654	1,317	1,257	2,574	80-	3.01-
MEADOWS (DC) (PART)- MEADOWS (R)	N.A.	193	170	363	N.A.	N.A.
BALANCE (R)	N.A.	1,195	1,055	2,250	N.A.	N.A.
TOTAL DISTRICT COUNCIL-PART	2,844	1,388	1,225	2,613	231-	8.12-
MOUNT BARKER (DC)- BRUKUNGA (R)	N.A.	140	146	286	N.A.	N.A.
WAHNDORF (R)	N.A.	331	337	668	N.A.	N.A.
MOUNT BARKER (U)	1,934	1,138	1,202	2,340	406	20.99
NAIRNE (R)	473	265	244	509	36	7.61
BALANCE (R)	N.A.	938	802	1,740	N.A.	N.A.
TOTAL DISTRICT COUNCIL	5,393	2,812	2,731	5,543	190	3.55
MOUNT PLEASANT (DC)- MOUNT PLEASANT (R)	N.A.	139	151	290	N.A.	N.A.
BALANCE (R)	N.A.	533	503	1,036	N.A.	N.A.
TOTAL DISTRICT COUNCIL	1,433	672	654	1,326	107-	7.47-
ONKAPARINGA (DC)- BALHANNAH (R)	N.A.	157	160	317	N.A.	N.A.
LOBETHAL (U)	1,098	696	685	1,381	283	25.77
OAKBANK (R)	N.A.	105	106	211	N.A.	N.A.
WOODSIDE (R)	668	329	365	694	26	3.89
BALANCE (R)	N.A.	1,443	1,298	2,741	N.A.	N.A.
TOTAL DISTRICT COUNCIL	5,649	2,730	2,614	5,344	305-	5.40-
PORT ELLIOT AND GOOLWA (DC)- GOOLWA (U)	561	324	356	680	119	21.21
PORT ELLIOT (U)	565	279	282	561	4-	0.71-
BALANCE (R)	1,209	523	505	1,028	181-	14.97-
TOTAL DISTRICT COUNCIL	2,335	1,126	1,143	2,269	66-	2.83-
STRATHALBYN (M)-STRATHALBYN (U)-PART	1,449	687	770	1,457	8	0.55
STRATHALBYN (DC)- MILANG (R)	N.A.	123	125	248	N.A.	N.A.
STRATHALBYN (U)-PART	0	42	48	90	90	N.A.
BALANCE (R)	N.A.	785	725	1,510	N.A.	N.A.
TOTAL DISTRICT COUNCIL	1,912	950	898	1,848	64-	3.35-
VICTOR HARBOR (M) -VICTOR HARBOR(U)-PART	2,166	1,156	1,258	2,414	248	11.45
WILLUNGA (DC) (PART)-RURAL	327	166	129	295	32-	9.79-
YANKALILLA (DC)- NORMANVILLE (R)	N.A.	105	102	207	N.A.	N.A.
YANKALILLA (R)	N.A.	184	184	368	N.A.	N.A.
BALANCE (R)	N.A.	910	825	1,735	N.A.	N.A.
TOTAL DISTRICT COUNCIL	2,420	1,199	1,111	2,310	110-	4.55-
TOTAL URBAN	8,749	4,878	5,164	10,042	1,293	14.78
TOTAL RURAL	21,812	10,403	9,689	20,092	1,720-	7.89-
TOTAL SUBDIVISION	30,561	15,281	14,853	30,134	427-	1.40-
NORTHERN RANGES STATISTICAL SUBDIVISION						
ANGASTON (DC)- ANGASTON (U)	1,887	868	948	1,816	71-	3.76-
NURIOOTPA (U)	2,041	1,213	1,254	2,467	426	20.87
BALANCE (R)	1,587	714	674	1,388	199-	12.54-
TOTAL DISTRICT COUNCIL	5,515	2,795	2,876	5,671	156	2.83
BAROSSA (DC)- LYNDOCH (R)	N.A.	201	220	421	N.A.	N.A.
WILLIAMSTOWN (R)	N.A.	222	219	441	N.A.	N.A.
BALANCE (R)	N.A.	732	664	1,396	N.A.	N.A.
TOTAL DISTRICT COUNCIL	2,211	1,155	1,103	2,258	47	2.13
CLARE (DC)- CLARE (U)	1,582	1,006	1,099	2,105	523	33.06
BALANCE (R)	1,921	688	640	1,328	593-	30.87-

TABLE 3 - POPULATION IN LOCAL GOVERNMENT AREAS - SOUTH AUSTRALIA

LOCAL GOVERNMENT AREAS	POPULATION 1966 PERSONS	POPULATION - 1971			INTERCENSAL VARIATION	
		MALES	FEMALES	PERSONS	NUMERICAL	PERCENTAGE
MOUNT LOFTY RANGES STATISTICAL DIVISION (CONT.)						
TOTAL DISTRICT COUNCIL	3,503	1,694	1,739	3,433	70-	2.00-
FREELING (DC)-						
FREELING (R)	514	219	248	467	47-	9.14-
GREENOCK (R)	N.A.	125	137	262	N.A.	N.A.
BALANCE (R)	N.A.	596	549	1,145	N.A.	N.A.
TOTAL DISTRICT COUNCIL	1,937	940	934	1,874	83-	4.24-
KAPUNDA (DC)-						
KAPUNDA (U)	1,119	623	678	1,301	182	16.26
BALANCE (R)	1,249	495	470	965	284-	22.74-
TOTAL DISTRICT COUNCIL	2,368	1,118	1,148	2,266	102-	4.31-
RIVERTON (DC)-						
RIVERTON (R)	635	292	341	633	2-	0.31-
BALANCE (R)	816	365	364	729	87-	10.66-
TOTAL DISTRICT COUNCIL	1,451	657	705	1,362	89-	6.13-
SADDLEWORTH AND AUBURN (DC)-						
AUBURN (R)	N.A.	118	144	262	N.A.	N.A.
SADDLEWORTH (R)	N.A.	188	198	386	N.A.	N.A.
BALANCE (R)	N.A.	717	673	1,390	N.A.	N.A.
TOTAL DISTRICT COUNCIL	2,240	1,023	1,015	2,038	202-	9.02-
TANUNDA (DC)-						
TANUNDA (U)	1,986	893	1,043	1,936	50-	2.52-
BALANCE (R)	621	331	323	654	33	5.31
TOTAL DISTRICT COUNCIL	2,607	1,224	1,366	2,590	17-	0.65-
TOTAL URBAN	8,615	4,603	5,022	9,625	1,010	11.72
TOTAL RURAL	13,237	6,003	5,864	11,867	1,370-	10.35-
TOTAL SUBDIVISION	21,852	10,606	10,886	21,492	360-	1.65-
TOTAL URBAN	17,364	9,481	10,186	19,667	2,303	13.26
TOTAL RURAL	35,049	16,406	15,553	31,959	3,090-	8.82-
TOTAL DIVISION	52,413	25,887	25,739	51,626	787-	1.50-
MURRAY STATISTICAL DIVISION						
UPPER MURRAY STATISTICAL SUBDIVISION						
BARMERA (DC)-						
BARMERA (U)	1,490	845	838	1,683	193	12.95
BALANCE (R)	2,056	1,008	924	1,932	124-	6.03-
TOTAL DISTRICT COUNCIL	3,546	1,853	1,762	3,615	69	1.95
BERRI (DC)-						
BERRI (U)	2,232	1,351	1,361	2,712	480	21.51
GLOSSOP (R)	N.A.	106	94	200	N.A.	N.A.
BALANCE (R)	N.A.	1,200	1,054	2,254	N.A.	N.A.
TOTAL DISTRICT COUNCIL	5,041	2,657	2,509	5,166	125	2.48
EUDUNDA (DC)-						
EUDUNDA (R)	717	308	347	655	62-	8.65-
BALANCE (R)	820	365	340	705	115-	14.02-
TOTAL DISTRICT COUNCIL	1,537	673	687	1,360	177-	11.52-
LOXTON (DC)-						
LOXTON (U)	2,420	1,359	1,299	2,658	238	9.83
BALANCE (R)	3,901	1,846	1,661	3,507	394-	10.10-
TOTAL DISTRICT COUNCIL	6,321	3,205	2,960	6,165	156-	2.47-
MORGAN (DC)-						
MORGAN (R)	N.A.	164	154	318	N.A.	N.A.
BALANCE (R)	N.A.	526	352	878	N.A.	N.A.
TOTAL DISTRICT COUNCIL	1,192	690	506	1,196	4	0.34
PARINGA (DC)-						
PARINGA (R)	N.A.	128	125	253	N.A.	N.A.
BALANCE (R)	N.A.	516	454	970	N.A.	N.A.
TOTAL DISTRICT COUNCIL	1,270	644	579	1,223	47-	3.70-
RENMARK (M)-						
RENMARK (U)	3,054	1,614	1,663	3,277	223	7.30
BALANCE (R)	3,221	1,601	1,453	3,054	167-	5.18-
TOTAL MUNICIPALITY	6,275	3,215	3,116	6,331	56	0.89
ROBERTSTOWN (DC)-RURAL	1,148	427	372	799	349-	30.40-
SEDAN (DC)-						
SWAN REACH (R)	N.A.	119	99	218	N.A.	N.A.
BALANCE (R)	N.A.	351	335	586	N.A.	N.A.
TOTAL DISTRICT COUNCIL	882	470	434	904	22	2.49
TRURO (DC)-RURAL	588	263	237	500	88-	14.97-
WAIKERIE (DC)-						
WAIKERIE (U)	989	613	639	1,252	263	26.59
BALANCE (R)	2,844	1,424	1,265	2,589	155-	5.45-
TOTAL DISTRICT COUNCIL	3,833	2,037	1,904	3,941	108	2.82
UNINCORPORATED-RURAL	169	72	50	122	47-	27.81-
TOTAL URBAN	9,196	5,782	5,800	11,582	2,386	25.95
TOTAL RURAL	22,606	10,424	9,316	19,740	2,866-	12.68-
TOTAL SUBDIVISION	31,802	16,206	15,116	31,322	480-	1.51-
LOWER MURRAY STATISTICAL SUBDIVISION						
MANNUM (DC)-						
MANNUM (U)	2,034	1,015	1,021	2,036	2	0.10
BALANCE (R)	1,021	495	462	937	64-	6.27-

TABLE 3 - POPULATION IN LOCAL GOVERNMENT AREAS - SOUTH AUSTRALIA

LOCAL GOVERNMENT AREAS	POPULATION 1965 PERSONS	POPULATION - 1971			INTERCENSAL VARIATION	
		MALES	FEMALES	PERSONS	NUMERICAL	PERCENTAGE
MURRAY STATISTICAL DIVISION (CONT.)						
TOTAL DISTRICT COUNCIL	3,055	1,510	1,483	2,993	62-	2.03-
MARNE (DC)-RURAL	965	468	440	908	57-	5.91-
MENINGIE (DC)-						
MENINGIE (R)	634	356	336	692	58	9.15
TAILLEM BEND (U)	1,952	1,036	939	1,375	23	1.18
BALANCE (R)	1,551	811	652	1,463	88-	5.67-
TOTAL DISTRICT COUNCIL	4,137	2,203	1,927	4,130	7-	0.17-
MOBILONG (DC)-						
MURRAY BRIDGE (U)-PART	486	375	357	732	246	50.62
BALANCE (R)	3,383	1,771	1,612	3,383	0	0
TOTAL DISTRICT COUNCIL	3,869	2,146	1,969	4,115	246	6.36
MURRAY BRIDGE (M)-MURRAY BRIDGE (U)-PART	5,958	3,327	3,341	6,668	710	11.92
UNINCORPORATED-RURAL	N.A.	0	0	0	N.A.	N.A.
TOTAL URBAN	10,430	5,753	5,658	11,411	981	9.41
TOTAL RURAL	7,554	3,901	3,502	7,403	151-	2.00-
TOTAL SUBDIVISION	17,984	9,654	9,160	18,814	830	4.62
MALLEE STATISTICAL SUBDIVISION						
BROWNS WELL (DC)-RURAL	622	285	272	557	65-	10.45-
EAST MURRAY (DC)-RURAL	733	320	282	602	131-	17.87-
KAROONDA (DC)-						
KAROONDA (R)	N.A.	174	186	360	N.A.	N.A.
BALANCE (R)	N.A.	473	384	357	N.A.	N.A.
TOTAL DISTRICT COUNCIL	1,396	647	570	1,217	179-	12.82-
LAMEROJ (DC)-						
LAMEROJ (R)	592	286	249	535	57-	9.63-
BALANCE (R)	1,355	618	551	1,169	186-	13.73-
TOTAL DISTRICT COUNCIL	1,947	904	800	1,704	243-	12.48-
PEAKE (DC)-RURAL	1,182	564	500	1,064	118-	9.98-
PINNAROO (DC)-						
PINNAROO (R)	864	390	413	803	61-	7.06-
BALANCE (R)	853	437	366	803	50-	5.86-
TOTAL DISTRICT COUNCIL	1,717	827	779	1,606	111-	6.46-
TOTAL URBAN	N.A.	0	0	0	N.A.	N.A.
TOTAL RURAL	7,597	3,547	3,203	6,750	847-	11.15-
TOTAL SUBDIVISION	7,597	3,547	3,203	6,750	847-	11.15-
TOTAL URBAN	19,626	11,535	11,458	22,993	3,367	17.16
TOTAL RURAL	37,757	17,872	16,021	33,893	3,864-	10.23-
TOTAL DIVISION	57,383	29,407	27,479	56,886	497-	0.87-
SOUTH EAST STATISTICAL DIVISION						
UPPER SOUTH EAST STATISTICAL SUBDIVISION						
COONALPYN DOWNS (DC)-						
COONALPYN (R)	N.A.	227	185	412	N.A.	N.A.
TINTINARA (R)	N.A.	313	201	314	N.A.	N.A.
BALANCE (R)	N.A.	611	529	1,140	N.A.	N.A.
TOTAL DISTRICT COUNCIL	2,000	1,151	915	2,066	66	3.30
LACEPEDE (DC)-						
KINGSTON SOUTH EAST (U)	1,065	589	584	1,173	109	10.14
BALANCE (R)	1,100	575	457	1,032	69-	6.18-
TOTAL DISTRICT COUNCIL	2,165	1,164	1,041	2,205	40	1.85
LUCINDALE (DC)-						
LUCINDALE (R)	N.A.	157	158	315	N.A.	N.A.
BALANCE (R)	N.A.	689	597	1,286	N.A.	N.A.
TOTAL DISTRICT COUNCIL	1,907	846	755	1,601	306-	16.05-
NARACOORTE (M)-NARACOORTE (U)	4,380	2,176	2,223	4,399	19	0.43
NARACOORTE (DC)-RURAL	2,494	1,161	1,096	2,257	237-	9.50-
ROBE (DC)-						
ROBE (R)	N.A.	234	206	440	N.A.	N.A.
BALANCE (R)	N.A.	292	242	534	N.A.	N.A.
TOTAL DISTRICT COUNCIL	941	526	448	974	33	3.51
TATIARA (DC)-						
BORDERTOWN (U)	1,759	965	1,012	1,977	218	12.39
KEITH (U)	1,097	639	572	1,211	114	10.39
BALANCE (R)	3,981	2,086	1,778	3,864	117-	2.94-
TOTAL DISTRICT COUNCIL	6,837	3,690	3,362	7,052	215	3.14
TOTAL URBAN	8,301	4,369	4,391	8,760	459	5.53
TOTAL RURAL	12,423	6,345	5,449	11,794	629-	5.06-
TOTAL SUBDIVISION	20,724	10,714	9,840	20,554	170-	0.82-
LOWER SOUTH EAST STATISTICAL SUBDIVISION						
BEACHPORT (DC)-						
BEACHPORT (R)	N.A.	144	137	281	N.A.	N.A.
MOUNT BURR (R)	747	295	291	586	161-	21.55-

TABLE 3 - POPULATION IN LOCAL GOVERNMENT AREAS - SOUTH AUSTRALIA

LOCAL GOVERNMENT AREAS	POPN- 1966 PERSONS	POPULATION - 1971			INTERCENSAL VARIATION	
		MALES	FEMALES	PERSONS	NUMERICAL	PERCENTAGE
SOUTH EAST STATISTICAL DIVISION (CONT.)						
BALANCE (R)	N.A.	415	347	762	N.A.	N.A.
TOTAL DISTRICT COUNCIL	1,903	854	775	1,629	274-	14.40-
MILLICENT (DC)-						
MILLICENT (U)	4,539	2,532	2,543	5,075	536	11.81
BALANCE (R)	1,379	769	674	1,443	64	4.64
TOTAL DISTRICT COUNCIL	5,918	3,301	3,217	6,518	600	10.14
MOUNT GAMBIER (C)-MOUNT GAMBIER (U)-PART	17,261	8,697	8,622	17,319	58	0.34
MOUNT GAMBIER (DC)-						
MOUNT GAMBIER (U)-PART	N.A.	295	253	548	N.A.	N.A.
TARPENNA (R)	441	210	196	406	35-	7.94-
BALANCE (R)	3,683	1,811	1,754	3,565	113-	3.20-
TOTAL DISTRICT COUNCIL	4,124	2,316	2,203	4,519	395	9.58
PENOLA (DC)-						
KALANGADOO (R)	459	268	228	496	37	8.06
NANGWARRY (R)	977	422	379	801	176-	18.01-
PENOLA (U)	1,383	661	632	1,293	90-	6.51-
BALANCE (R)	1,605	735	687	1,422	184-	11.46-
TOTAL DISTRICT COUNCIL	4,425	2,086	1,926	4,012	413-	9.33-
PORT MACDONNELL (DC)-						
PORT MACDONNELL (U)	531	326	258	584	53	9.98
BALANCE (R)	1,425	725	663	1,388	37-	2.60-
TOTAL DISTRICT COUNCIL	1,956	1,051	921	1,972	16	0.82
TANTANOOLA (DC)-						
TANTANOOLA (R)	N.A.	146	156	302	N.A.	N.A.
BALANCE (R)	N.A.	473	462	935	N.A.	N.A.
TOTAL DISTRICT COUNCIL	1,293	619	618	1,237	56-	4.33-
UNINCORPORATED-RURAL	N.A.	0	0	0	N.A.	N.A.
TOTAL URBAN	23,714	12,511	12,308	24,819	1,105	4.66
TOTAL RURAL	13,166	6,413	5,974	12,387	779-	5.92-
TOTAL SUBDIVISION	36,880	18,924	18,282	37,206	326	0.88
TOTAL URBAN	32,015	16,880	16,699	33,579	1,564	4.89
TOTAL RURAL	25,589	12,758	11,423	24,181	1,408-	5.50-
TOTAL DIVISION	57,604	29,638	28,122	57,760	156	0.27
EYRE STATISTICAL DIVISION						
LOWER EYRE STATISTICAL SUBDIVISION						
CLEVE (DC)-						
CLEVE (R)	676	382	399	781	105	15.53
BALANCE (R)	2,156	1,056	869	1,925	231-	10.71-
TOTAL DISTRICT COUNCIL	2,832	1,438	1,268	2,706	126-	4.45-
ELLISTON (DC)-						
LOCK (R)	N.A.	149	132	281	N.A.	N.A.
BALANCE (R)	N.A.	589	472	1,061	N.A.	N.A.
TOTAL DISTRICT COUNCIL	1,429	738	604	1,342	87-	6.09-
FRANKLIN HARBOR (DC)-						
COWELL (R)	634	311	323	634	0	0.00
BALANCE (R)	695	356	290	646	10-	1.52-
TOTAL DISTRICT COUNCIL	1,290	667	613	1,280	10-	0.78-
LINCOLN (DC)-						
CUMMINS (R)	777	380	356	736	41-	5.28-
BALANCE (R)	2,774	1,502	1,298	2,800	26	0.94
TOTAL DISTRICT COUNCIL	3,551	1,882	1,654	3,536	15-	0.42-
PORT LINCOLN (C)-PORT LINCOLN (U)	8,912	4,527	4,631	9,158	246	2.76
TUMBY BAY (DC)-						
TUMBY BAY (R)	781	411	453	864	83	10.63
BALANCE (R)	2,012	1,028	852	1,880	132-	6.56-
TOTAL DISTRICT COUNCIL	2,793	1,439	1,305	2,744	49-	1.75-
UNINCORPORATED-RURAL	13	9	4	13	0	0.00
TOTAL URBAN	8,912	4,527	4,631	9,158	246	2.76
TOTAL RURAL	11,908	6,173	5,448	11,621	287-	2.41-
TOTAL SUBDIVISION	20,820	10,700	10,079	20,779	41-	0.20-
UPPER EYRE STATISTICAL SUBDIVISION						
KIMBA (DC)-						
KIMBA (R)	676	380	324	704	28	4.14
BALANCE (R)	1,029	490	395	885	144-	13.99-
TOTAL DISTRICT COUNCIL	1,705	870	719	1,589	115-	6.80-
LE HUNTE (DC)-						
WUDINNA (R)	N.A.	240	254	494	N.A.	N.A.
BALANCE (R)	N.A.	865	681	1,546	N.A.	N.A.
TOTAL DISTRICT COUNCIL	1,883	1,105	935	2,040	152	8.05
MURAT BAY (DC)-						
CEDUNA (U)	1,457	1,107	949	2,056	599	41.11
BALANCE (R)	982	533	450	983	1	0.10
TOTAL DISTRICT COUNCIL	2,439	1,640	1,399	3,039	600	24.60
STREAKY BAY (DC)-						
STREAKY BAY (R)	737	473	440	913	176	23.88
BALANCE (R)	1,411	803	595	1,398	13-	0.92-
TOTAL DISTRICT COUNCIL	2,148	1,276	1,035	2,311	163	7.59

TABLE 3 - POPULATION IN LOCAL GOVERNMENT AREAS - SOUTH AUSTRALIA

LOCAL GOVERNMENT AREAS	POP- 1965 PERSONS	POPULATION - 1971			INTERCENSAL VARIATION	
		MALES	FEMALES	PERSONS	NUMERICAL	PERCENTAGE
EYRE STATISTICAL DIVISION (CONT.)						
UNINCORPORATED-RURAL	N.A.	0	0	0	N.A.	N.A.
TOTAL URBAN	1,497	1,107	949	2,056	599	41.11
TOTAL RURAL	6,723	3,784	3,139	6,923	200	2.97
TOTAL SUBDIVISION	8,180	4,891	4,088	8,979	799	9.77
TOTAL URBAN	10,369	5,634	5,580	11,214	845	8.15
TOTAL RURAL	18,631	9,957	8,587	18,544	87-	0.47-
TOTAL DIVISION	29,000	15,591	14,167	29,758	758	2.61
NORTHERN STATISTICAL DIVISION						
SPENCER STATISTICAL SUBDIVISION						
CRYSTAL BROOK (DC)- CRYSTAL BROOK (U) BALANCE (R) TOTAL DISTRICT COUNCIL	1,235 505 1,740	597 219 816	588 203 791	1,185 422 1,607	50- 83- 133-	4.05- 16.44- 7.64-
GEORGETOWN (DC)-RURAL	985	442	409	851	134-	13.60-
GLADSTONE (DC)- GLADSTONE (R) BALANCE (R) TOTAL DISTRICT COUNCIL	1,053 301 1,354	499 153 652	427 139 566	926 292 1,218	127- 9- 136-	12.06- 2.99- 10.04-
KANYAKA-JUORN (DC)- QUORN (J) STIRLING NORTH (R)-PART BALANCE (R) TOTAL DISTRICT COUNCIL	900 549 458 1,907	483 279 242 1,004	527 284 172 983	1,010 563 414 1,987	110 14 44- 80	12.22 2.55 9.61- 4.20
LAURA (DC)- LAURA (R) BALANCE (R) TOTAL DISTRICT COUNCIL	505 275 780	244 134 378	260 117 377	504 251 755	1- 24- 25-	0.20- 8.73- 3.21-
PIRIE (DC)- PORT PIRIE (U)-PART BALANCE (R) TOTAL DISTRICT COUNCIL	1,602 1,540 3,142	1,140 782 1,922	1,097 734 1,831	2,237 1,316 3,753	635 24- 611	39.64 1.56- 19.45
PORT AUGUSTA (C)-PORT AUGUSTA (U)	10,457	6,314	5,781	12,095	1,638	15.66
PORT GERMEIN (DC)- ROOLEDJ CENTRE (R) WIRRAJARA (R) BALANCE (R) TOTAL DISTRICT COUNCIL	N.A. N.A. N.A. 3,205	154 253 972 1,379	154 249 882 1,285	308 502 1,354 2,664	N.A. N.A. N.A. 541-	N.A. N.A. N.A. 16.88-
PORT PIRIE (C)-PORT PIRIE (U)-PART	13,965	6,585	6,684	13,269	696-	4.98-
WHYALLA (C)- WHYALLA (U)-PART BALANCE (R) TOTAL CITY	21,281 0 21,281	16,519 0 16,519	15,049 0 15,049	31,568 0 31,568	10,287 0 10,287	48.34 0 48.34
WILMINGTON (DC)- STIRLING NORTH (R) -PART WILMINGTON (R) BALANCE (R) TOTAL DISTRICT COUNCIL	169 N.A. N.A. 831	95 124 208 427	92 122 188 402	187 246 396 829	18 N.A. N.A. 2-	10.65 N.A. N.A. 0.24-
UNINCORPORATED- IRON BARON (R) IRON KNJB (R) WHYALLA (U)-PART BALANCE (R) TOTAL UNINCORPORATED	N.A. 685 850 N.A. 1,981	154 441 513 197 1,305	104 308 4 137 553	258 749 317 334 1,958	N.A. 64 333- N.A. 123-	N.A. 9.34 39.18- N.A. 6.21-
TOTAL URBAN	50,443	32,151	29,730	61,881	11,438	22.68
TOTAL RURAL	11,185	5,592	4,981	10,573	612-	5.47-
TOTAL SUBDIVISION	61,628	37,743	34,711	72,454	10,826	17.57
FROME STATISTICAL SUBDIVISION						
BURRA BURRA (DC)- BURRA (U) BALANCE (R) TOTAL DISTRICT COUNCIL	1,342 1,269 2,611	619 584 1,203	659 585 1,244	1,278 1,169 2,447	64- 100- 164-	4.77- 7.88- 6.28-
CARRIETON (DC)-RURAL	311	129	105	234	77-	24.76-
HALLETT (DC)- TEROWIE (R) BALANCE (R) TOTAL DISTRICT COUNCIL	448 732 1,180	114 292 406	101 308 409	215 500 315	233- 132- 365-	52.01- 18.03- 30.93-
HAWKER (DC)- HAWKER (R) BALANCE (R) TOTAL DISTRICT COUNCIL	N.A. N.A. 515	210 123 333	215 94 309	425 217 642	N.A. N.A. 127	N.A. N.A. 24.66
JAMESTOWN (M)-JAMESTOWN (U)-PART	1,282	600	629	1,229	53-	4.13-
JAMESTOWN (DC)- JAMESTOWN (U)-PART BALANCE (R) TOTAL DISTRICT COUNCIL	110 1,279 1,389	48 538 586	62 489 551	110 1,027 1,137	0 252- 252-	0 19.70- 18.14-
ORROROJ (DC)- ORROROJ (R)	683	340	337	677	6-	0.88-

TABLE 3 - POPULATION IN LOCAL GOVERNMENT AREAS - SOUTH AUSTRALIA

LOCAL GOVERNMENT AREAS	POPULATION 1966 PERSONS	POPULATION - 1971			INTERCENSAL VARIATION	
		MALES	FEMALES	PERSONS	NUMERICAL	PERCENTAGE
NORTHERN STATISTICAL DIVISION (CONT.)						
BALANCE (R)	545	264	232	496	49-	8.99-
TOTAL DISTRICT COUNCIL	1,223	604	569	1,173	55-	4.48-
PETERBOROUGH (M)-PETERBOROUGH (U)	3,117	1,529	1,490	3,019	98-	3.14-
PETERBOROUGH (DC)-RURAL	587	215	189	404	183-	31.18-
SPALDING (DC)- SPALDING (R)	N.A.	122	122	244	N.A.	N.A.
BALANCE (R)	N.A.	200	179	379	N.A.	N.A.
TOTAL DISTRICT COUNCIL	705	322	301	623	82-	11.63-
TOTAL URBAN	5,851	2,796	2,840	5,636	215-	3.67-
TOTAL RURAL	7,074	3,131	2,956	6,087	987-	13.95-
TOTAL SUBDIVISION	12,925	5,927	5,796	11,723	1,202-	9.30-
TOTAL URBAN	56,294	34,947	32,570	67,517	11,223	19.94
TOTAL RURAL	18,259	8,723	7,937	16,660	1,599-	8.76-
TOTAL DIVISION	74,553	43,670	40,507	84,177	9,624	12.91
FAR NORTH STATISTICAL DIVISION						
NORTH EAST STATISTICAL SUBDIVISION						
UNINCORPORATED- MARREE (R)	N.A.	179	163	342	N.A.	N.A.
BALANCE (R)	N.A.	1,246	690	1,936	N.A.	N.A.
TOTAL UNINCORPORATED	2,397	1,425	853	2,278	119-	4.96-
TOTAL URBAN	0	0	0	0	0	0
TOTAL RURAL	2,397	1,425	853	2,278	119-	4.96-
TOTAL SUBDIVISION	2,397	1,425	853	2,278	119-	4.96-
NORTH WEST STATISTICAL SUBDIVISION						
UNINCORPORATED- ANDAMOOKA OPAL FIELDS (R)	N.A.	416	256	572	N.A.	N.A.
COOBER PEDY (U)	N.A.	922	469	1,391	N.A.	N.A.
LEIGH CREEK (R)	1,039	527	416	943	96-	9.24-
ODNADATTA (R)	N.A.	126	108	234	N.A.	N.A.
WOOMERA-MARALINGA (U)	4,749	2,428	1,641	4,069	680-	14.32-
BALANCE (R)	N.A.	2,496	1,782	4,278	N.A.	N.A.
TOTAL UNINCORPORATED	11,793	6,915	4,672	11,587	206-	1.75-
TOTAL URBAN	5,788	3,350	2,110	5,460	328-	5.67-
TOTAL RURAL	6,005	3,565	2,562	6,127	122	2.03
TOTAL SUB-DIVISION	11,793	6,915	4,672	11,587	206-	1.75-
TOTAL URBAN	5,788	3,350	2,110	5,460	328-	5.67-
TOTAL RURAL	6,402	4,990	3,415	8,405	3	0.04
TOTAL DIVISION	14,190	8,340	5,525	13,865	325-	2.29-
MIGRATORY						
MIGRATORY	1,574	1,460	281	1,741	167	10.61
STATE SUMMARY						
STATISTICAL DIVISION						
ADELAIDE	771,595	414,296	428,315	842,611	71,016	9.20
CENTRAL CENTRAL PLAINS	21,569	10,389	10,090	20,479	1,090-	5.05-
YORKE	13,728	5,490	5,229	10,719	1,009-	8.60-
TOTAL DIVISION	33,297	15,879	15,319	31,198	2,099-	6.30-
KANGAROO ISLAND	3,375	1,659	1,493	3,152	223-	6.61-
MOUNT LOFTY RANGES						
SOUTHERN RANGES	30,561	15,281	14,853	30,134	427-	1.40-
NORTHERN RANGES	21,852	10,606	10,886	21,492	360-	1.65-
TOTAL DIVISION	52,413	25,887	25,739	51,626	787-	1.50-
MURRAY						
UPPER MURRAY	31,802	16,206	15,116	31,322	480-	1.51-
LOWER MURRAY	17,984	9,654	9,160	18,814	830	4.62
MALLEE	7,597	3,547	3,203	6,750	847-	11.15-
TOTAL DIVISION	57,383	29,407	27,479	56,886	497-	0.87-
SOUTH EAST						
UPPER SOUTH EAST	20,724	10,714	9,840	20,554	170-	0.82-
LOWER SOUTH EAST	36,880	18,924	18,282	37,206	326	0.88
TOTAL DIVISION	57,604	29,638	28,122	57,760	156	0.27
EYRE						
LOWER EYRE	20,820	10,700	10,079	20,779	41-	0.20-
UPPER EYRE	8,180	4,891	4,088	8,979	799	9.77
TOTAL DIVISION	29,000	15,591	14,167	29,758	758	2.61
NORTHERN SPENCER FROME	61,623	37,743	34,711	72,454	10,826	17.57
	12,925	5,927	5,796	11,723	1,202-	9.30-

TABLE 3 - POPULATION IN LOCAL GOVERNMENT AREAS - SOUTH AUSTRALIA

LOCAL GOVERNMENT AREAS	POPULATION 1966 PERSONS	POPULATION - 1971			INTERCENSAL VARIATION	
		MALES	FEMALES	PERSONS	NUMERICAL	PERCENTAGE
TOTAL DIVISION	74,593	43,670	40,907	84,177	9,624	12.91
FAR NORTH						
NORTH EAST	2,397	1,425	853	2,278	119-	4.96-
NORTH WEST	11,793	6,915	4,672	11,587	206-	1.75-
TOTAL DIVISION	14,190	8,340	5,825	13,865	325-	2.29-
MIGRATORY	1,574	1,460	281	1,741	167	10.61
TOTAL SOUTH AUSTRALIA	1,094,984	585,827	586,947	1,172,774	77,790	7.10
SECTION OF STATE-						
MAJOR URBAN	728,279	397,674	411,792	809,466	81,187	11.15
OTHER URBAN	174,964	92,634	90,200	182,834	7,870	4.50
TOTAL URBAN	903,243	490,308	501,992	992,300	69,057	9.86
RURAL	190,167	94,059	84,674	173,733	11,484-	6.01-
MIGRATORY	1,574	1,460	281	1,741	167	10.61
TOTAL SOUTH AUSTRALIA	1,094,984	585,827	586,947	1,172,774	77,790	7.10
AREA TOTALS NOT ELSEWHERE LISTED-						
LOCAL GOVERNMENT AREAS-						
MEADOWS (DC)	5,665	3,974	3,750	7,724	2,056	36.27
MUDLA WIRRA (DC)	1,559	852	633	1,671	112	7.18
WILLUNGA (DC)	2,517	1,503	1,398	2,901	384	15.26
UNINCORPORATED	16,422	9,734	6,142	15,876	546-	3.32-
URBAN CENTRES AND LOCALITIES-						
ADELAIDE (U)	728,279	397,674	411,792	809,466	81,187	11.15
BRINKWORTH (R)	N.A.	115	113	228	N.A.	N.A.
GAWLER (U)	6,645	3,370	3,983	6,953	308	4.64
JAMESTOWN (U)	1,392	648	691	1,339	93-	3.81-
KADINA (U)	3,022	1,367	1,486	2,853	169-	5.59-
MCLAREV VALE (R)	668	332	351	683	15	2.25
MOONTA (U)	1,702	739	839	1,578	124-	7.29-
MOUNT GAMBIER (U)	17,261	8,992	8,875	17,867	606	3.51
MURRAY BRIDGE (U)	6,444	3,702	3,698	7,400	956	14.84
PORT PIRIE (U)	15,567	7,725	7,781	15,506	61-	0.39-
STIRLING NORTH (R)	719	374	376	750	32	4.46
STRATHALBYN (U)	1,449	729	818	1,547	98	6.76
VICTOR HARBOR (U)	3,142	1,712	1,821	3,533	391	12.44
WALLAROO (U)	2,113	1,010	1,082	2,092	21-	0.99-
WHYALLA (U)	22,131	17,032	15,053	32,085	9,954	44.98

TABLE 4. - URBAN CENTRES AND BOUNDED LOCALITIES WITH 200 OR MORE PERSONS, IN SIZE ORDER

URBAN CENTRE OR BOUNDED LOCALITY	POPULATION, 1966 CENSUS	POPULATION, 1971 CENSUS
ADELAIDE (U)	728,279	809,466
WHYALLA (U)	22,131	32,085
MOUNT GAMBIER (U)	17,261	17,857
PORT PIRIE (U)	15,567	15,506
PORT AUGUSTA (U)	10,457	12,095
PORT LINCOLN (U)	8,917	9,158
MURRAY RIDGE (U)	6,444	7,490
GAWLER (U)	6,649	6,953
CRAFFERS-BRIDGEWATER (U)	4,487	5,301
MILLICENT (U)	4,539	5,075
NARACOORTE (U)	4,380	4,399
WOOMERA-MARALINGA (U)	4,749	4,069
VICTOR HARBOR (U)	3,142	3,533
RENMARK (U)	3,054	3,277
PETERBOROUGH (U)	3,117	3,019
KADINA (U)	3,027	2,853
BERRI (U)	2,252	2,712
LOXTON (U)	2,420	2,658
NURIOOTPA (U)	2,041	2,467
MOUNT BARKER (U)	1,934	2,340
CLARE (U)	1,582	2,105
HALLAROO (U)	2,113	2,092
CEDNA (U)	1,457	2,056
HANNUM (U)	2,034	2,036
BORDERTOWN (U)	1,759	1,977
TAILEM BEND (U)	1,952	1,975
TANUNDA (U)	1,986	1,936
ANGASTON (U)	1,887	1,816
BARMERA (U)	1,490	1,683
MOONTA (U)	1,702	1,578
STRATHALBYN (U)	1,449	1,547
COOPER PEDY (U)	N/A	1,391
LOBETHAL (U)	1,098	1,381
JAMESTOWN (U)	1,392	1,339
KAPUNDA (U)	1,119	1,301
PENOLA (U)	1,383	1,293
BURRA (U)	1,347	1,278
WAIKERIE (U)	989	1,252
KEITH (U)	1,097	1,211
CRYSTAL BROOK (U)	1,239	1,185
KINGSTON SOUTH EAST (U)	1,065	1,173
BALAKLAVA (U)	1,199	1,111
HAITLAND (U)	1,017	1,020
QUORN (U)	900	1,010
KINGSCOTE (U)	1,071	1,007
LEIGH CREEK (R)	1,039	943
GLADSTONE (R)	1,053	926
STREAKY BAY (R)	737	913
MINLATON (R)	807	876
TUMBY PAY (R)	781	864
PINNAROO (R)	864	803
NANGHARRY (R)	977	801
CLEVE (R)	676	781
STIRLING NORTH (R)	718	750
IRON KNOB (R)	688	749
CUMMINS (R)	777	736
ARDROSSAN (R)	790	714
KIMBA (R)	676	704
YORKETOWN (R)	793	704
WOODSIDE (R)	668	694
HENINGIE (R)	634	692
MCLAREN VALE (R)	668	683
GOOLWA (U)	561	680
ORROROO (R)	683	677
ANDAMOOKA OPAL FIELDS (R)	N/A	672
HAMNDORF (R)	N/A	668
EUDUNDA (R)	717	655
COWELL (R)	634	634
RIVERTON (R)	639	633
MOUNT BURR (R)	747	586
PORT MACDONNELL (U)	531	584
SNOWTOWN (R)	557	578
PORT ELLIOT (U)	565	561
LAMEROO (R)	592	535
TINTINARA (R)	N/A	514
NAIRNE (R)	473	509
LAURA (R)	509	504
WIRRABARA (R)	N/A	502
HAMLEY BRIDGE (R)	532	497
KALANGADOO (R)	459	496
WUDINNA (R)	N/A	494
PORT WAKEFIELD (R)	488	490
PORT BROUGHTON (U)	418	489
WILLUNGA (R)	N/A	473
FREELING (R)	514	467
WILLIAMSTOWN (R)	N/A	441
ROBE (R)	N/A	440
HAWKER (R)	N/A	425
LYNDOCH (R)	N/A	421
COONALPYN (R)	N/A	412
TARPEENA (R)	441	406
STANSBURY (R)	N/A	391
SADDELEWORTH (R)	N/A	386
NOARLUNGA (R)	N/A	384
YANKALILLA (R)	N/A	368
MALLALA (R)	N/A	364
HEADONS (R)	N/A	363
KARDONDA (R)	N/A	360
GUMERACHA (R)	N/A	349
MARREE (R)	N/A	342
VIRGINIA (R)	N/A	338
EDITHBURGH (R)	390	319
MORGAN (R)	N/A	318
BALHANNAH (R)	N/A	317
LUCINDALE (R)	N/A	315
BOOLEROO CENTRE (R)	N/A	308
BUTE (R)	N/A	307
TANTANDOLA (R)	N/A	302
MOUNT PLEASANT (R)	N/A	290
BRUKUNGA (R)	N/A	286
BIRDWOOD (R)	N/A	283
LOCK (R)	N/A	281
BEACHPORT (R)	N/A	281

TABLE 4. - URBAN CENTRES AND BOUNDED LOCALITIES WITH 200 OR MORE PERSONS, IN SIZE ORDER - CONTINUED

SOUTH AUSTRALIA

URBAN CENTRE OR BOUNDED LOCALITY	POPULATION, 1966 CENSUS	POPULATION, 1971 CENSUS
TWO WELLS (R)	N/A	280
PORT VINCENT (R)	N/A	263
AUBURN (R)	N/A	262
GREENOCK (R)	N/A	262
IRON BARDON (R)	N/A	258
WAROOKA (R)	N/A	257
PARINGA (R)	N/A	253
PORT VICTORIA (R)	N/A	253
MILANG (R)	N/A	248
WILMINGTON (R)	N/A	246
SPALDING (R)	N/A	244
BLYTH (R)	N/A	244
OODNADATTA (R)	N/A	234
URADLA (R)	N/A	234
BRINKWORTH (R)	N/A	228
SWAN REACH (R)	N/A	218
TEROWIE (R)	448	215
OAKBANK (R)	N/A	211
NORMANVILLE (R)	N/A	207
OWEN (R)	N/A	201
GLOSSOP (R)	N/A	200

TABLE 5. - URBAN CENTRES : NUMBER AND POPULATION IN GROUPS OF VARIOUS SIZES : SOUTH AUSTRALIA, 1966 AND 1971

Population size of urban centres	Census, 30 June 1966			Census, 30 June 1971			Intercensal change	
	No. of urban centres	Population	Proportion of State population %	No. of urban centres	Population	Proportion of State population %	Numerical	Percentage
500,000 and over	1	728,279	66.51	1	809,466	69.02	81,187	11.15
100,000 - 499,999
75,000 - 99,999
50,000 - 74,999
25,000 - 49,999
20,000 - 24,999	1	22,131	2.02	1	32,085	2.74	32,085	..
15,000 - 19,999	2	32,828	3.00	2	33,373	2.85	22,131-	..
10,000 - 14,999	2	22,291	2.04	1	12,095	1.03	545	1.66
5,000 - 9,999	3	22,001	2.01	5	33,887	2.89	10,196-	45.74-
2,500 - 4,999	8	30,490	2.78	8	26,520	2.26	11,886	54.32
2,000 - 2,499	5	10,840	0.99	6	13,096	1.12	3,970-	13.32-
1,000 - 1,999	23	32,308	2.95	21	29,464	2.51	2,256	20.81
Less than 1,000 (a)	4	2,075	0.19	4	2,314	0.20	2,844-	8.80-
TOTAL URBAN POPULATION	49	903,243	82.49	49	992,300	84.61	89,057	11.52
500,000 and over	1	728,279	66.51	1	809,466	69.02	81,187	11.15
100,000 "	1	728,279	66.51	1	809,466	69.02	81,187	11.15
75,000 "	1	728,279	66.51	1	809,466	69.02	81,187	11.15
50,000 "	1	728,279	66.51	1	809,466	69.02	81,187	11.15
25,000 "	1	728,279	66.51	2	841,551	71.76	113,272	15.55
20,000 "	2	750,410	68.53	2	841,551	71.76	91,141	12.15
15,000 "	4	783,238	71.53	4	874,924	74.60	91,686	11.71
10,000 "	6	805,529	73.57	5	887,019	75.63	81,490	10.12
5,000 "	9	827,530	75.57	10	920,906	78.52	93,376	11.28
2,500 "	17	858,020	78.36	18	947,426	80.79	89,406	10.42
2,000 "	22	868,860	79.35	24	960,522	81.90	91,662	10.55
1,000 "	45	901,168	82.30	45	989,986	84.41	88,818	9.86
TOTAL URBAN POPULATION	49	903,243	82.49	49	992,300	84.61	89,057	9.86

(a) Urban centres classified as such on grounds other than population and density.

(D.C.) & UPPER WAKEFIELD (D.C.) & Auburn (D.C.) 2.1.70
 WALKERVILLE (T) Gained from Enfield (C) 260 acres +2,165 5.7.70

APPENDIX AField Count Statements to be Issued

<u>Reference No.</u>	<u>F.C. No.</u>	<u>Title</u>	<u>Date of Issue</u>
2.71	No. 1	Population: States and Territories	25 October 1971
2.72	No. 2	Population: Principal Urban Centres	

APPENDIX CNOTES ON CERTAIN URBAN CENTRES

1. The composition of urban centres which have absorbed rural localities or merged with other urban centres is shown below:

URBAN CENTRE

Ceduna	: Includes Thevenard
Mannum	: Includes Cowirra
Moonta	: Includes Port Hughes and Port Moonta
Mount Barker	: Includes Littlehampton
Port Elliot	: Includes Ocean View
Victor Harbor	: Includes Encounter Bay and Harborough

2. The following urban centres were non-urban at the 1966 Census:

Coober Pedy

Quorn

Waikerie

3. The rural localities of Gladstone and Leigh Creek were classified as urban for the 1966 Census but failed to meet urban criteria for the 1971 Census.

4. The 1966 urban centre of Reynella - Port Noarlunga was absorbed by Urban Adelaide and therefore does not appear as a separate urban centre in this bulletin.

5. As a result of the changes in urban-rural classification in 2, 3 and 4 above, 1966 figures for individual areas may not add to the urban and rural totals shown.

APPENDIX B1. STATISTICAL DIVISIONS

Statistical Divisions in South Australia were redefined to represent closely allied and meaningful areas of production and community of interest. This new system was introduced during 1970 and has nine primary Statistical Divisions. These Statistical Divisions together with the new Statistical Subdivisions are described in detail in the publication "Divisional Statistics, 1970" which is available from the Deputy Commonwealth Statistician, Adelaide.

2. LOCAL GOVERNMENT AREAS

The 1966 figures in this statement have been adjusted to take account of local government area boundary changes effective between 1 July 1966 and 30 June 1971. In 1966 publications, the City of Whyalla incorrectly included 850 persons who, for this publication, are included in the unincorporated area of the Northern Statistical Division. The following table indicates the major changes and further information about other amendments to local government area boundaries may be obtained from the Commonwealth Statistician.

MAJOR LOCAL GOVERNMENT AREA CHANGES, 1 JULY 1966 - 30 JUNE 1971

Local Government Area	Nature of change	Net change in area	Estimated population	Date of change
BURRA(T) & BURRA BURRA (D.C.)	United to form Burra Burra (D.C.)	24.4.69
CENTRAL YORKE PENINSULA (D.C.)	Formerly Maitland (T) and Yorke Peninsula (D.C.)	1.4.69
CLARE(T) & CLARE (D.C.)	United to form Clare (D.C.)	9.1.69
ENFIELD (C)	Lost to Walkerville (T)	260 acres	-2,165	5.7.70
KANYAKA (D.C.)	Lost to Port Augusta (C)	200 acres	-325	28.3.68
MAITLAND(T) & YORKE PENINSULA (D.C.)	United to form Central Yorke Peninsula (D.C.)	1.4.69
PORT AUGUSTA (C)	Gained from Kanyaka (D.C.)	200 acres	+325	28.3.68
PORT ELLIOT (D.C.)	Name changed to Port Elliot & Goolwa (D.C.)	11.7.68
QUORN(T) & KANYAKA (D.C.)	United to form Kanyaka - Quorn (D.C.)	1.4.69
SADDLEWORTH (D.C.) & UPPER WAKEFIELD (D.C.)	United to form Saddleworth & Auburn (D.C.)	5.7.70
WALKERVILLE (T)	Gained from Enfield (C)	260 acres	+2,165	5.7.70

APPENDIX CNOTES ON CERTAIN URBAN CENTRES

1. The composition of urban centres which have absorbed rural localities or merged with other urban centres is shown below:

URBAN CENTRE

Ceduna	:	Includes Thevenard
Mannum	:	Includes Cowirra
Moonta	:	Includes Port Hughes and Port Moonta
Mount Barker	:	Includes Littlehampton
Port Elliot	:	Includes Ocean View
Victor Harbor	:	Includes Encounter Bay and Harborough

2. The following urban centres were non-urban at the 1966 Census:

Coober Pedy

Quorn

Waikerie

3. The rural localities of Gladstone and Leigh Creek were classified as urban for the 1966 Census but failed to meet urban criteria for the 1971 Census.

4. The 1966 urban centre of Reynella - Port Noarlunga was absorbed by Urban Adelaide and therefore does not appear as a separate urban centre in this bulletin.

5. As a result of the changes in urban-rural classification in 2, 3 and 4 above, 1966 figures for individual areas may not add to the urban and rural totals shown.

APPENDIX DCRITERIA FOR THE DELIMITATION OF URBAN BOUNDARIES

The criteria used for delimiting urban centres, as determined by the Thirty-First Conference of Statisticians, October 1969, were:

1. At each Census of Population and Housing a boundary shall be defined in accordance with these Resolutions for each population cluster of 1,000 or more population (and, for known holiday resorts of less population, if they contain 250 or more dwellings of which at least 100 are occupied). These clusters shall be named "urban centres" and the population and dwellings enumerated in them shall be classified as urban for statistical purposes.
2. Around each urban centre with a population of at least 100,000, a further boundary shall be defined, after consultation with planners, to contain the anticipated development of the urban centre and associated smaller urban centres for a period of at least twenty years. Such a boundary should delimit an area which is now, or is expected to be, socially and economically oriented towards the urban centre. It shall consist of complete Local Government Areas if possible. This fixed boundary (as distinct from the urban boundary which is moving) will delimit an area which, for general statistical purposes, is free from the practical problems imposed by the moving boundary, but which nevertheless represents the city in a wider sense.
3. In delimiting urban centres with 25,000 or more population:
 - (a) All contiguous Census Collector's Districts which have a population density of 500 or more persons per square mile shall be included. Consequently, State, Statistical Division, Local Government Area and other administrative boundaries shall be disregarded;
 - (b) A Collector's District which is known to contain a high proportion of holiday homes shall be classified as urban if the dwelling density is 125 dwellings per square mile or greater;
 - (c) A Collector's District consisting mainly of land used for factories, airports, small sports areas, cemeteries, hostels, institutions, prisons, military camps or certain research stations shall be classified as urban if contiguous with Collector's Districts which are themselves urban;
 - (d) Any Collector's District which consists mainly of land used for large sporting areas, large parks, explosives handling and munitions areas, or holding yards associated with meatworks and abattoirs shall be classified as urban only if it is bordered on three sides by Collector's Districts which are themselves urban;
 - (e) Any area which is completely surrounded by Collector's Districts which are urban must itself be classified as urban;

- (f) Where an urban centre of 25,000 or more population is separated from another urban centre by a gap in actual development of less than two miles (by the shortest rail or road distance), the gap shall be bridged by classifying a connecting Collector's District or Districts as urban, and therefore treating the urban centres as one; if the gap is two or more miles (and whether or not it is comprised mainly of reserved land or a natural barrier) the urban centres shall remain separate;
- (g) Any area included in an urban centre in 1971 or thereafter under the provisions of this Resolution shall continue to be so included unless the population of the urban centre falls below 25,000, in which case this Resolution will cease to apply;
- (h) Large peripheral Collector's Districts in growth areas shall be fragmented; and so far as the availability of visible boundary features allows, the fragments so created shall be as near square-shaped as possible and of such a size that they will contain a collector's workload when fully developed. For the purposes of delimiting urban centres such fragments shall be regarded as Collector's Districts.

4. In delimiting urban centres with less than 25,000 population:

- (a) The urban centres shall be delimited subjectively (by the inspection of aerial photographs, by field inspection and/or by consideration of any other information that is available);
- (b) All continuous urban growth is to be included (which, in small urban centres, would not necessarily occur if the density criterion were applied), together with any close but non-contiguous development which could be clearly regarded as part of the centre. However, cognisance shall be taken of Resolution 3, where appropriate, particularly in urban centres which are approaching a population of 25,000.

5. In selecting the boundaries for the splitting of Collector's Districts, cognisance shall be taken, where appropriate, of the boundaries of land-use zones.

6. (a) For State capital cities, nomenclature for the area delimited by

(i) the urban, and

(ii) the outer boundary

shall be (using Melbourne as the example) -

(i) Urban Melbourne, and

(ii) Melbourne Statistical Division;

- (b) In other cases where the dual boundary concept is employed, the nomenclature shall be (using Newcastle as the example) -
 - (i) Urban Newcastle, and
 - (ii) Newcastle Statistical District;
- (c) In cases where only a single boundary is delineated, the nomenclature shall be (using Cairns as the example) Urban Cairns;
- (d) Where an urban centre is formed by the coalescence of two or more named localities, the urban centre shall be assigned a name agreed upon after consultation with the Deputy Commonwealth Statistician of the State concerned.

1971 CENSUS ADELAIDE STATISTICAL DIVISION

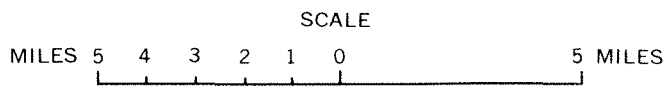

- STATISTICAL DIVISION BOUNDARY.....
- LOCAL GOVERNMENT AREA BOUNDARY.....
- URBAN ADELAIDE.....
- OTHER URBAN CENTRES.....



Prepared for the Bureau of Census and Statistics by the Division of National Mapping, Department of National Development, 1971
Distributed by the Bureau of Census and Statistics, Canberra

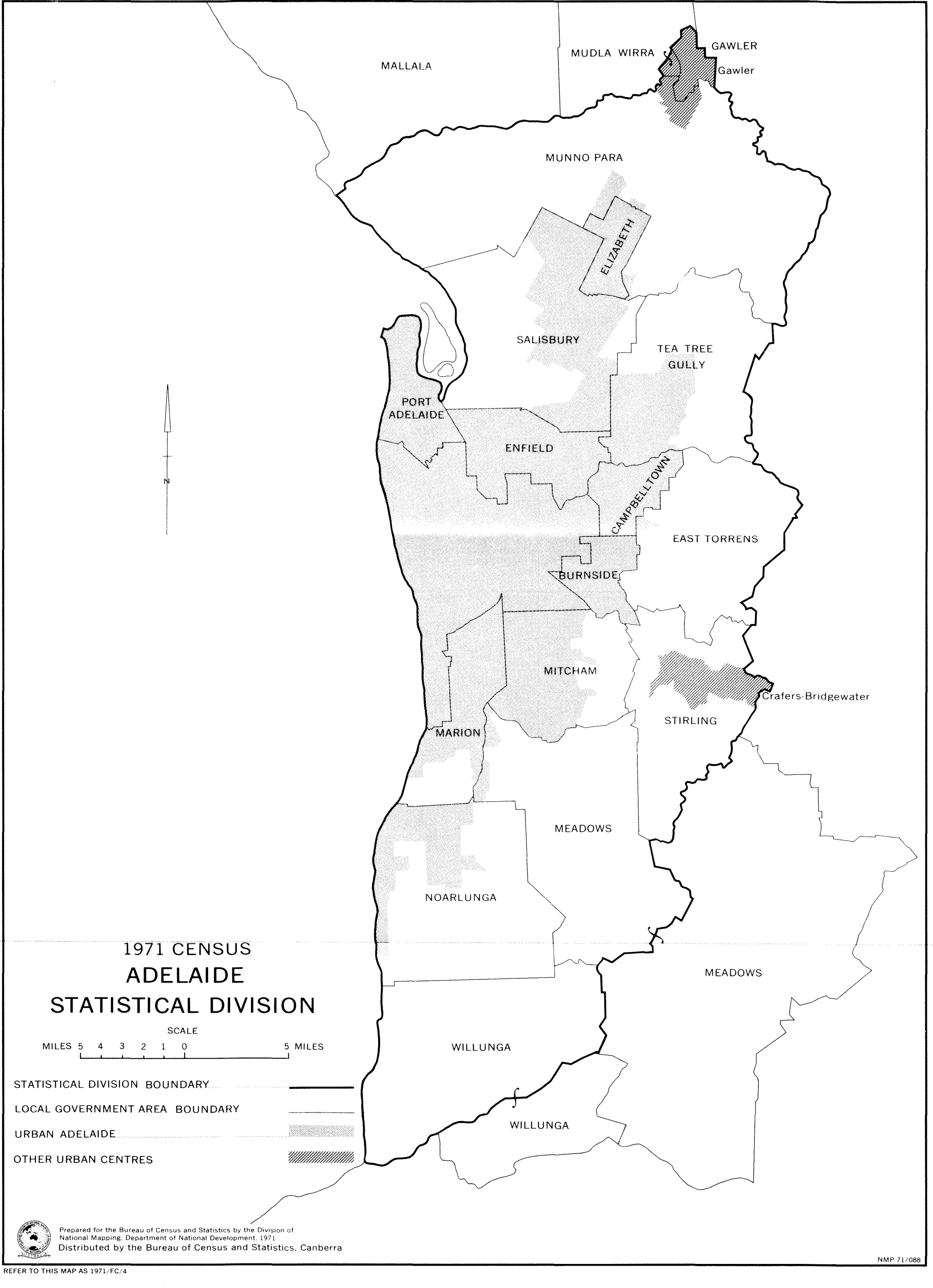

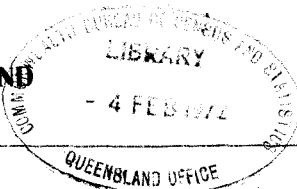

CENSUS OF POPULATION AND HOUSING

30 JUNE 1971

FIELD COUNT STATEMENT NO. 7 - POPULATION : LOCAL GOVERNMENT AREAS AND TOWNS
WESTERN AUSTRALIA

Reference No. 2.77

<u>Table</u>	<u>CONTENTS</u>	<u>PAGE</u>
..	Explanatory Notes	2
1	Index of Local Government Areas (with area and population) 1971	4
2	Population: Urban centres and other bounded localities, 1966 and 1971	6
3	Population: Local government areas and components, 1966 and 1971	8
4	Population: Urban centres and other bounded localities, 1966 and 1971 in size order	15
5	Urban centres: Number and population in size groups, 1966 and 1971	17
	APPENDIX A List of field count statements	
	APPENDIX B Major changes to local government areas 1966 - 1971	
	APPENDIX C Notes on certain urban centres	
	APPENDIX D Delimitation of urban centres	
	APPENDIX E Outline map: Perth Statistical Division	

This statement contains preliminary results of the 1971 Census of Population and Housing. The figures have been compiled during the taking of the Census by field personnel and are subject to amendment.

At the 1966 Census, in conformity with Section 127 of the Constitution, Aborigines were excluded from the published population. In 1967 the Constitution was altered to remove this provision, and the 1971 Census therefore includes Aborigines. In order to provide comparability between the two censuses the 1966 populations in this statement have been amended to include Aborigines and therefore differ from the 1966 populations previously published.

A list of 1971 Field Count Statements being issued showing dates of publication (where already issued) is contained in Appendix A to this statement.

EXPLANATORY NOTES

Urban centres and other bounded localities: A detailed description of the concepts and methods used in 1971 in defining urban centres is contained in Appendix D. These methods were similar to those used at the 1966 Census, the main changes being:

1. The elimination of the "indentation" provision. At the 1966 Census an indented area was included within the urban centre if the distance across the "neck" was less than one mile.
2. A re-interpretation of the "enclosure" rule. At the 1966 Census land was included within the urban centre if it was completely surrounded by the urban centre itself (or in part by the sea or a wide unbridged river). In 1971, if one part of this surround is the sea or a wide unbridged river, this rule is not applied.

At the 1971 Census the concepts were used to determine the urban centre of Perth.

Around other urban centres and non-urban localities, boundaries were delineated, where possible, where the population was expected to reach at least 200 by 1971. For this purpose, the most recent available aerial photography was used in order to identify as closely as possible the periphery of the built up area. Those centres with a population of 200 or more persons are included in the tables in this bulletin.

Notes on the composition of certain of the urban centres are given in Appendix C to this statement.

1966 Census population: For comparative purposes the population of statistical divisions, local government areas and urban and rural centres at the 1966 Census is shown.

Where the boundaries of local government areas or statistical divisions have been changed (see Appendix B) an estimate has been made of the 1966 population in the 1971 area.

For those urban centres where the density criteria for determining urban boundaries have been used, the 1966 population shown is that resulting from the application of these same criteria at the time of the 1966 Census.

For most of the bounded towns and for some urban components of local government areas it has not been possible to make satisfactory estimates of 1966 population. These cases are shown in the tables as "N.A."

Major urban population: This term has been applied to population enumerated in urban centres with a total population of 100,000 or more and supersedes the use of "metropolitan" at previous Censuses. The urban population of Perth and of other smaller centres is shown in Tables 2 and 3.

A

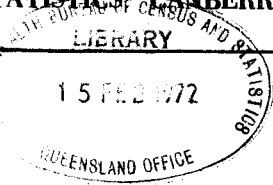

CENSUS OF POPULATION AND HOUSING 30 JUNE 1971

FIELD COUNT STATEMENT NO. 7 - POPULATION : LOCAL GOVERNMENT AREAS AND TOWNS WESTERN AUSTRALIA Reference No. 2.77

CORRIGENDA

TABLE 3. - POPULATION IN LOCAL GOVERNMENT AREAS - WESTERN AUSTRALIA

		1971 Population			Intercensal Variation	
		Males	Females	Persons	Numerical	Percentage
page 13	<u>CENTRAL STATISTICAL DIVISION</u>					
✓	TOTAL URBAN	<u>for</u> 0	0	0	N.A.	N.A.
		<u>read</u> 1,340	438	1,778	N.A.	N.A.
	TOTAL DIVISION	<u>for</u> 2,530	1,827	4,357	263-	5.69-
		<u>read</u> 3,870	2,265	6,135	1,515	32.79
page 13	<u>NORTH WEST STATISTICAL DIVISION</u>					
✓	TOTAL URBAN	<u>for</u> 5,028	3,610	8,638	5,552	179.91
		<u>read</u> 3,688	3,172	6,860	3,774	122.29
✓	TOTAL DIVISION	<u>for</u> 7,905	5,430	13,335	4,289	47.41
		<u>read</u> 6,565	4,992	11,557	2,511	27.76
page 14	<u>STATE SUMMARY</u>					
✓	CENTRAL	<u>for</u> 2,530	1,827	4,357	263-	5.69-
		<u>read</u> 3,870	2,265	6,135	1,515	32.79
	NORTH WEST	<u>for</u> 7,905	5,430	13,335	4,289	47.41
		<u>read</u> 6,565	4,992	11,557	2,511	27.76

J. P. O'NEILL COMMONWEALTH STATISTICIAN

NOTE: Inquiries concerning these statistics may be made in Canberra by telephoning 490211 extension 254.

Abbreviations: The following abbreviations have been used in the tables and appendixes.

U - urban, R - rural, C - City, M - Municipality

S - shire, T - town, N.A. - not available

Minus sign, when appearing after a figure, indicates a decrease in population, e.g. 125--.

J. P. O'NEILL
ACTING COMMONWEALTH STATISTICIAN

COMMONWEALTH BUREAU OF CENSUS AND STATISTICS

CANBERRA, A.C.T. 2601

3 FEBRUARY 1972

NOTE: Inquiries concerning these statistics may be made in Canberra by telephoning 490211 extension 254.

TABLE 1. - INDEX OF LOCAL GOVERNMENT AREAS

WESTERN AUSTRALIA

LOCAL GOVERNMENT AREA	AREA (SQ. MILES)	POPULATION CENSUS, 30TH, JUNE, 1971	PAGE REFERENCE TABLE 3
ALBANY (T)	13,32	12,434	9
ALBANY (S)	1,707.66	4,303	9
ARMADALE-KELMSCOTT (S)	275.46	15,705	8
ASHBURTON (S)	24,263.90	1,011	13
AUGUSTA-MARGARET RIVER (S)	915.00	3,193	9
BASSENDEN (S)	3.92	11,306	8
BAYSWATER (S)	10.68	34,208	8
BELMONT (S)	15.35	32,550	8
BEVERLEY (S)	892.00	1,664	10
BODDINGTON (S)	737.00	722	9
BOULDER (S)	27,513.55	12,847	12
BOYUP BROOK (S)	1,095.15	1,969	9
BRIDGETOWN-GREENBUSHES (S)	523.30	3,157	9
BROOKTON (S)	464.00	1,274	10
BROOME (S)	20,740.00	2,835	14
BROOMEHILL (S)	451.60	695	9
BRUCE ROCK (S)	1,051.00	1,694	10
BUNBURY (T)	20.23	17,762	9
BUSSELTON (S)	507.40	7,462	9
CANNING (T)	25.01	35,344	8
CAPEL (S)	215.07	2,190	9
CARNAMAH (S)	1,094.20	921	11
CARNARVON (S)	20,602.30	6,616	13
CHAPMAN VALLEY (S)	1,472.15	854	11
CHITTERING (S)	469.35	1,093	11
CLAREMONT (T)	1.94	9,245	8
COCKBURN (T)	53.20	25,024	8
COLLIE (S)	373.75	7,610	9
COOLGARDIE (S)	11,753.00	5,561	12
COOROW (S)	1,597.23	911	11
CORRIGIN (S)	1,194.90	1,789	10
COTTESLOE (T)	1.51	7,965	8
CRANBROOK (S)	1,309.53	1,380	9, 10
CUBALLING (S)	483.00	658	10
CUE (S)	5,296.00	399	13
CUNDERDIN (S)	722.60	1,864	10
DALWALLINU (S)	2,774.54	2,261	12
DANDARAGAN (S)	2,609.57	1,323	12
DARDANUP (S)	206.53	2,080	9
DENMARK (S)	711.47	1,829	10
DONNYBROOK-RALINGUP (S)	594.70	3,134	9
DOMERIN (S)	840.90	1,069	10
DUMBLEYUNG (S)	985.00	1,217	10
DUNDAS (S)	41,509.00	2,316	12
EAST FREMANTLE (T)	1.22	7,357	8
ESPERANCE (S)	10,978.90	7,159	12
EXMOUTH (S)	792.40	2,934	13
FREMANTLE (C)	6.88	25,990	8
GERALDTON (T)	10.92	15,001	12
GINGIN (S)	1,244.36	1,169	12
GNOWANGERUP (S)	4,348.53	3,811	10
GOOMALLING (S)	712.20	1,434	10
GOSNELLS (S)	48.30	21,963	8
BREENDOUGH (S)	674.99	1,901	12
HALLS CREEK (S)	55,177.00	1,875	14
HARVEY (S)	949.47	6,437	9
IRWIN (S)	858.33	944	12
KALAMUNDA (S)	136.82	18,376	8
KALGOORLIE (T)	2.07	9,170	12
KATANNING (S)	588.50	4,328	10
KELLEPBERRIN (S)	715.60	2,130	10
KOJONUP (S)	1,133.65	2,606	10
KONDININ (S)	2,833.83	1,222	10
KOORDA (S)	1,092.40	1,073	11
KULIN (S)	1,849.90	1,260	11
KWINANA (S)	45.64	12,208	8
LAKE GRACE (S)	3,572.23	2,028	10
LAVERTON (S)	70,733.00	744	12
LEONORA (S)	12,256.00	828	12
MANDURAH (S)	67.69	5,938	9
MANJIMUP (S)	2,661.87	8,757	9
MARBLE BAR (S)	46,223.00	621	13
MEEKATHARRA (S)	39,347.70	3,240	13
MELVILLE (C)	20.59	52,877	8
MENZIES (S)	57,500.00	237	12
MERRREDIN (S)	1,302.10	4,766	11
MINGENEW (S)	773.62	982	12
MOORA (S)	1,464.40	3,149	12
MORAWA (S)	1,313.96	1,671	12
MOSMAN PARK (T)	1.67	7,190	8
MOUNT MAGNET (S)	5,357.66	822	13
MOUNT MARSHALL (S)	3,912.60	1,080	11
MUKINBUDIN (S)	1,317.80	898	11
MULLEWA (S)	4,205.28	1,855	12
MUNDARING (S)	247.30	11,995	8
MURCHISON (S)	16,347.00	228	13
MURRAY (S)	701.17	4,020	9
NANNUP (S)	1,140.00	1,071	9
NAREMBEEN (S)	1,475.40	1,384	11
NARROGIN (T)	4.42	4,843	11
NARROGIN (S)	624.86	936	11
NEOLANDS (C)	7.95	22,586	8
NORTHAM (T)	8.99	7,109	11
NORTHAM (S)	547.77	2,604	11
NORTHAMPTON (S)	5,217.21	2,111	12
NULLAGINE (S)	92,568.00	4,687	13
NUNGARIN (S)	442.00	390	11
NYABING-PINGRUP (S)	2,530.09	950	10
PEPPERMINT GROVE (S)	0.40	1,476	8
PERENJORI (S)	2,953.37	1,226	12
PERTH (C)	24.38	97,242	8
PINGELLY (S)	476.00	1,454	11
PLANTAGENET (S)	1,863.77	4,295	10
PORT HEDLAND (S)	9,348.00	8,434	13
QUAIRADING (S)	655.00	1,644	11
RAVENSTHORPE (S)	4,969.88	1,133	12
ROCKINGHAM (S)	100.90	11,574	8
ROEBORNE (S)	8,452.00	10,845	13
SANDSTONE (S)	10,862.00	121	13
SERPENTINE-JARRAHDALE (S)	287.60	1,981	8
SHARK BAY (S)	9,888.79	476	13
SOUTH PERTH (C)	7.67	31,457	8
STIRLING (C)	44.42	154,261	8

TABLE 1. - INDEX OF LOCAL GOVERNMENT AREAS - CONTINUED

WESTERN AUSTRALIA

LOCAL GOVERNMENT AREA	AREA (SQ. MILES)	POPULATION CENSUS, 30TH, JUNE, 1971	PAGE REFERENCE TABLE 3
SUBIACO (C)	2.72	17,087	8
SWAN (S)	397.25	25,617	8
TABLELAND (S)	14,871.00	4,882	13,14
TAMBELLUP (S)	554.00	972	10
TAMMIN (S)	419.70	772	11
THREE SPRINGS (S)	1,014.90	984	12
TODDYAY (S)	649.97	1,725	11
TRAYNING (S)	630.30	816	11
UPPER GASCOYNE (S)	22,064.40	320	13
VICTORIA PLAINS (S)	989.65	1,499	12
WAGIN (S)	749.90	2,390	10
WANDERING (S)	755.00	498	11
WANNEROO (S)	303.90	8,606	8
WAROONA (S)	322.54	2,002	9
WEST ARTHUR (S)	1,091.95	1,303	10
WEST KIMBERLEY (S)	39,659.00	5,450	14
WESTONIA (S)	1,261.40	473	11
WICKEPIN (S)	768.00	1,136	11
WILLIAMS (S)	886.00	1,176	11
WILUNA (S)	127,909.00	927	13
WONGAN BALLIDU (S)	1,306.72	2,287	12
WOODANILLING (S)	434.80	928	10
WYALKATCHEM (S)	504.50	1,111	11
WYNDHAM-EAST KIMBERLEY (S)	46,791.00	3,976	14
YALGOO (S)	12,890.28	398	13
YILGARN (S)	11,797.67	2,344	13
YORK (S)	776.01	2,043	11
UNINCORPORATED (ABROLHOS ISLANDS)	-	313	12
MIGRATORY	-	2,731	14

TABLE 2. - URBAN CENTRES AND BOUNDED LOCALITIES WITH 200 OR MORE PERSONS, IN ALPHABETICAL ORDER

URBAN CENTRE OR BOUNDED LOCALITY	WESTERN AUSTRALIA			INTERCENSAL VARIATION PERCENTAGE	PAGE REF, TABLE 3		
	POPULATION, 1966 CENSUS	CENSUS, 30TH JUNE, 1971 MALES	FEMALES			NUMERICAL PERSONS	
ALBANY (U)	11,440	6,385	6,670	13,055	1,615	14,12	9,14
AUGUSTA (R)	N/A	177	197	374	N/A	N/A	9
AUSTRALIND (R)	N/A	201	217	418	N/A	N/A	9
BEVERLEY (R)	883	391	411	802	81-	9,17-	10
BICKLEY (R)	N/A	226	236	462	N/A	N/A	8
BODDINGTON (R)	N/A	182	168	350	N/A	N/A	9
BOYANUP (R)	N/A	156	151	307	N/A	N/A	9
BOYUP BROOK (R)	711	354	337	691	20-	2,81-	9
BRIDGETOWN (U)	1,569	769	762	1,531	38-	2,42-	9
BROOKTON (R)	660	358	301	659	1-	0,15-	10
BROOME (U)	1,074	1,007	877	1,884	10	0,53	14
BRUCE ROCK (R)	775	375	353	728	47-	6,06-	10
BRUNSWICK JUNCTION (R)	879	484	413	897	19	2,16	9
BUNBURY (U)	15,467	8,908	8,854	17,762	2,295	14,84	9
BUSSELTON (U)	4,278	2,435	2,585	5,020	742	17,34	9
BYFORD (R)	N/A	322	307	629	N/A	N/A	8
CAPEL (R)	N/A	332	325	657	N/A	N/A	9
CARNAMAH (R)	N/A	250	214	464	N/A	N/A	11
CARNARVON (U)	3,086	2,142	2,080	4,222	1,136	36,81	13
CHIDLOW (R)	N/A	114	90	204	N/A	N/A	8
COLLIE (U)	7,669	3,361	3,441	6,802	867-	11,31-	9
COOLGARDIE (R)	473	315	307	622	149	31,50	12
COOMOW (R)	N/A	113	102	215	N/A	N/A	11
CORRIGIN (R)	797	389	390	779	18-	2,26-	10
CRANBROOK (R)	N/A	205	184	389	N/A	N/A	9
CUE (R)	800	141	145	286	N/A	N/A	13
CUNDERDIN (R)	800	451	422	873	73	9,13	10
DALWALLINU (R)	N/A	363	346	709	N/A	N/A	12
DAMPIER (U)	1,080	2,374	984	3,585	2,478	229,44	13
DARKAN (R)	N/A	125	130	255	N/A	N/A	10
DEANMILL (R)	N/A	181	142	323	N/A	N/A	9
DENMARK (R)	800	334	351	685	115-	14,38-	10
DERBY (U)	1,843	1,267	1,254	2,521	678	36,79	14
DONGARA (R)	N/A	181	147	328	N/A	N/A	12
DONNYBROOK (U)	981	498	504	1,002	21	2,14	9
DOWERIN (R)	376	176	175	351	25-	6,55-	10
DUMBLEYUNG (R)	N/A	191	185	376	N/A	N/A	10
DWELLINGUP (R)	N/A	266	219	485	N/A	N/A	9
EATON (R)	N/A	374	410	784	N/A	N/A	9
ESPERANCE (U)	2,698	2,506	2,354	4,860	2,162	80,13	12
EXMOUTH (U)	881	1,546	1,092	2,638	1,757	199,43	13
GERALDTON (U)	12,195	7,785	7,545	15,330	3,134	25,70	12,14
GINGIN (R)	N/A	174	166	340	N/A	N/A	12
GLEN FORREST (R)	N/A	297	281	578	N/A	N/A	8
GNOWANGERUP (U)	1,014	507	504	1,011	3-	0,30-	10
GOLDSWORTHY (U)	N/A	655	365	1,020	N/A	N/A	13
GOODMALLING (R)	670	387	359	756	86	12,84	10
GREENBUSHES (R)	N/A	133	143	276	N/A	N/A	9
HALLS CREEK (R)	N/A	317	359	676	N/A	N/A	14
HARVEY (U)	2,065	1,163	1,166	2,329	263	12,73	9
JARRAMDALE (R)	N/A	205	186	391	N/A	N/A	10
KALGOORLIE-BOULDER (U)	19,280	10,952	9,832	20,784	804	4,02	12,14
KAMBALDA (U)	N/A	2,406	1,803	4,209	N/A	N/A	12
KARRATHA (U)	N/A	1,027	796	1,823	N/A	N/A	13
KATANNING (U)	3,595	1,745	1,858	3,603	7	0,19	10
KELLERBERRIN (U)	1,370	659	645	1,304	66-	4,82-	10
KOJONUP (R)	980	505	468	973	7-	0,71-	10
KONDININ (R)	N/A	169	141	310	N/A	N/A	10
KOOLYANOBING (R)	N/A	168	142	310	N/A	N/A	13
KOORDA (R)	N/A	219	192	411	N/A	N/A	11
KULIN (R)	N/A	161	149	310	N/A	N/A	11
KUNUNURRA (U)	975	661	521	1,182	207	21,23	14
KWINANA NEW TOWN (U)	4,144	5,073	5,023	10,096	5,952	143,63	8
LAKE GRACE (R)	545	303	256	559	14	2,57	10
LAKE MACLEOD (R)	N/A	232	67	299	N/A	N/A	13
LANCELIN (R)	N/A	112	106	218	N/A	N/A	12
LEONORA (R)	338	301	293	594	256	75,74	12
MANDURAH (U)	2,730	2,488	2,551	5,039	2,309	84,58	9
MANJIMUP (U)	3,185	1,710	1,813	3,523	337	10,58	9
MARBLE BAR (R)	N/A	209	182	391	N/A	N/A	13
MARGARET RIVER (R)	632	338	341	679	47	7,44	9
MEEKATHARRA (R)	577	500	421	921	344	59,62	13
MERREDIN (U)	3,601	1,892	1,704	3,596	5-	0,14-	11
MINGENEW (R)	N/A	305	250	555	N/A	N/A	12
MOORA (U)	1,263	748	684	1,432	169	13,38	12
MOORAWA (R)	881	501	398	899	18	2,04	12
MOUNT BARKER (U)	1,595	818	777	1,595	0	0,00	10
MOUNT MAGNET (R)	683	366	266	632	51-	7,47-	13
MUKINBUDIN (R)	N/A	163	165	328	N/A	N/A	11
MULLALOO (R)	N/A	125	111	236	N/A	N/A	8
MULLEWA (R)	833	465	409	874	41	4,92	12
MUNDIJONG (R)	N/A	126	110	236	N/A	N/A	8
NANNUP (R)	591	285	228	513	78-	13,20-	9
NAREMBEEN (R)	N/A	228	214	442	N/A	N/A	11
NARROGIN (U)	4,879	2,393	2,450	4,843	35-	0,72-	11
NEWMAN (U)	N/A	2,916	973	3,889	N/A	N/A	13
NORSEMAN (U)	1,911	987	770	1,757	154-	8,06-	12
NORTHAM (U)	7,413	3,640	3,469	7,109	304-	4,10-	11
NORTHAMPTON (R)	701	371	377	748	47	6,70	12
NORTHCLIFFE (R)	N/A	121	103	224	N/A	N/A	9
NYAMUP (R)	N/A	125	99	224	N/A	N/A	9
ONSLOW (R)	N/A	183	166	349	N/A	N/A	13
PARABURDOO (U)	N/A	1,340	438	1,778	N/A	N/A	9
PEMBERTON (R)	931	434	384	818	113-	12,14-	9
PERenjORI (R)	N/A	163	127	290	N/A	N/A	12
PERTH (U)	500,246	316,705	322,917	639,622	139,376	27,86	8,14
PINGELLY (R)	969	470	462	932	37-	3,82-	11
PINJARRA (U)	889	552	624	1,176	287	32,28	9
PORT HEDLAND (U)	1,920	4,272	2,900	7,172	5,252	273,54	13
QUAIRADING (R)	687	435	412	847	160	23,29	11
RAVENSTHORPE (R)	N/A	116	109	225	N/A	N/A	12
ROCKINGHAM (U)	5,039	6,176	5,814	11,990	6,951	137,94	13,14
ROEBOURNE (U)	N/A	746	649	1,395	N/A	N/A	8
ROLEYSTONE (U)	N/A	593	600	1,193	N/A	N/A	13
SHARK BAY (R)	N/A	185	138	323	N/A	N/A	13
SOUTHERN CROSS (R)	853	447	449	896	43	5,04	10
TAMBELLUP (R)	N/A	217	188	405	N/A	N/A	13
TAMMIN (R)	N/A	181	174	355	N/A	N/A	11
THREE SPRINGS (R)	N/A	271	259	530	N/A	N/A	12
TOM PRICE (U)	549	2,020	1,350	3,370	2,821	513,84	13
TOODYAY (R)	710	295	286	581	129-	18,17-	11
TRAYNING (R)	N/A	108	101	209	N/A	N/A	11

TABLE 2. - URBAN CENTRES AND BOUNDED LOCALITIES WITH 200 OR MORE PERSONS, IN ALPHABETICAL ORDER - CONTINUED

WESTERN AUSTRALIA

URBAN CENTRE OR BOUNDED LOCALITY	POPULATION, 1966 CENSUS	CENSUS, 30TH JUNE, 1971			INTERCENSAL NUMERICAL	VARIATION PERCENTAGE	PAGE REF, TABLE 3
		MALES	FEMALES	PERSONS			
WAGIN (U)	1,753	788	739	1,527	226-	12,89-	10
WALPOLE (R)	N/A	120	102	222	N/A	N/A	9
WANNEROD (U)	N/A	767	758	1,525	N/A	N/A	8
WARDONA (U)	1,013	579	583	1,162	149	14,71	9
WICKEPIN (R)	N/A	161	132	293	N/A	N/A	11
WILLIAMS (R)	N/A	230	216	446	N/A	N/A	11
WITTENOOM GORGE (R)	878	242	180	422	456-	51,94-	14
WONGAN HILLS (R)	763	453	425	878	115	15,07	12
WUNDOWIE (U)	1,040	556	486	1,042	2	0,19	11
WYALKATCHEM (R)	625	290	280	570	55-	8,80-	11
WYNDHAM (U)	1,421	836	660	1,496	75	5,28	14
YARLOOP (R)	476	262	257	519	43	9,03	9
YORK (U)	1,432	607	569	1,176	256-	17,88-	11

TABLE 3 - POPULATION IN LOCAL GOVERNMENT AREAS - WESTERN AUSTRALIA

LOCAL GOVERNMENT AREAS	POPNO. 1966 PERSONS	POPULATION - 1971			INTERCENSAL VARIATION	
		MALES	FEMALES	PERSONS	NUMERICAL	PERCENTAGE
PERTH STATISTICAL DIVISION						
ARMADALE-KELMSCOTT (S)- BYFORD (R) PERTH (U)	N.A. N.A. N.A.	322 5,527 593	307 5,408 600	629 10,935 1,193	N.A. N.A. N.A.	N.A. N.A. N.A.
ROLEYSTONE (U) BALANCE (R) TOTAL SHIRE	N.A. N.A. 7,840	1,552 7,994	1,396 7,711	2,948 15,705	N.A. 7,865	N.A. 100.32
BASSENDAN (S)-PERTH (U)	9,753	5,726	5,580	11,306	1,553	15.92
BAYSWATER (S)- PERTH (U) BALANCE (R) TOTAL SHIRE	25,131 994 26,125	16,990 97 17,087	17,037 84 17,121	34,027 181 34,208	8,896 813 8,083	35.40 81.79 30.94
BELMONT (S)- PERTH (U) BALANCE (R) TOTAL SHIRE	25,946 1,059 27,005	16,388 49 16,437	16,070 43 16,113	32,458 92 32,550	6,512 967 5,545	25.10 91.31 20.33
CANNING (T)- PERTH (U) BALANCE (R) TOTAL TOWN	22,770 842 23,612	17,423 361 17,784	17,211 349 17,560	34,634 710 35,344	11,864 132 11,732	52.10 15.68 49.69
CLAREMONT (T)-PERTH (U)	8,939	4,339	4,906	9,245	306	3.42
COCKBURN (T)- PERTH (U) BALANCE (R) TOTAL TOWN	9,895 3,953 13,848	10,514 2,095 12,609	10,465 1,952 12,417	20,979 4,047 25,026	11,084 94 11,178	112.02 2.38 80.72
COTTESLOE (T)-PERTH (U)	8,131	3,762	4,203	7,965	166	2.04
EAST FREMANTLE (T)-PERTH (U)	6,908	3,754	3,603	7,357	449	6.50
FREMANTLE (C)-PERTH (U)	25,309	13,436	12,554	25,990	681	2.69
GOSNELLS (S)- PERTH (U) BALANCE (R) TOTAL SHIRE	7,135 4,247 11,382	9,652 1,444 11,096	9,519 1,348 10,867	19,171 2,792 21,963	12,036 1,455 10,581	168.69 34.26 92.96
KALAMUNDA (S)- BICKLEY (R) PERTH (U) BALANCE (R) TOTAL SHIRE	N.A. N.A. 6,818 9,901	226 6,784 2,128 9,138	236 7,038 1,964 9,238	462 13,822 4,092 18,376	N.A. N.A. 2,726 8,475	N.A. N.A. 39.98 89.60
KWINANA (S)- KWINANA NEW TOWN (U) ROCKINGHAM (U)-PART BALANCE (R) TOTAL SHIRE	4,144 1,272 380 5,796	5,073 562 565 6,200	5,023 422 563 6,008	10,096 984 1,128 12,208	5,952 288 748 6,412	143.63 22.64 196.84 110.63
MELVILLE (C)- PERTH (U) BALANCE (R) TOTAL CITY	47,774 127 47,901	25,460 572 26,032	26,290 555 26,845	51,750 1,127 52,877	3,976 1,000 4,976	8.32 787.40 10.39
MOSMAN PARK (T)-PERTH (U)	5,793	3,306	3,884	7,190	1,397	24.12
MUNDARING (S)- CHIDLOW (R) GLEN FORREST (R) PERTH (U) BALANCE (R) TOTAL SHIRE	N.A. N.A. 1,820 N.A. 8,941	114 297 3,314 2,485 6,210	90 281 3,347 2,067 5,785	204 578 6,661 4,552 11,995	N.A. N.A. 4,841 N.A. 3,054	N.A. N.A. 265.99 N.A. 34.16
NEDLANDS (C)-PERTH (U)	23,337	11,028	11,558	22,586	751	3.22
PEPPERMINT GROVE (S)-PERTH (U)	1,601	564	912	1,476	125	7.81
PERTH (C)-PERTH (U)	96,322	48,229	49,013	97,242	920	0.96
STIRLING (C)- PERTH (U) BALANCE (R) TOTAL CITY	112,492 1,951 114,443	75,938 215 76,153	77,898 210 78,108	153,836 425 154,261	41,344 1,526 39,818	36.75 78.22 34.79
ROCKINGHAM (S)- ROCKINGHAM (U)-PART BALANCE (R) TOTAL SHIRE	3,767 616 4,383	5,614 292 5,906	5,392 276 5,668	11,006 568 11,574	7,239 48 7,191	192.17 7.79 164.07
SERPENTINE-JARRAHDALE (S)- JARRAHDALE (R) MUNDIJONG (R) BALANCE (R) TOTAL SHIRE	N.A. N.A. N.A. 1,747	205 126 783 1,114	186 110 571 867	391 236 1,354 1,981	N.A. N.A. N.A. 234	N.A. N.A. N.A. 13.39
SOUTH PERTH (C)-PERTH (U)	32,047	15,268	16,389	31,657	390	1.22
SUBIACO (C)-PERTH (U)	16,629	7,835	9,252	17,087	458	2.75
SWAN (S)- PERTH (U) BALANCE (R) TOTAL SHIRE	11,902 7,263 19,165	9,630 3,738 13,368	9,002 3,247 12,249	18,632 6,985 25,617	6,730 278 6,452	56.55 3.83 33.67
WANNEROO (S) MULLALOO (R) PERTH (U) WANNEROO (U) BALANCE (R) TOTAL SHIRE	N.A. 612 N.A. N.A. 2,440	125 1,838 767 1,635 4,365	111 1,778 758 1,594 4,241	236 3,616 1,525 3,229 8,606	N.A. 3,004 N.A. N.A. 6,166	N.A. 490.85 N.A. N.A. 252.70
TOTAL URBAN	515,975	329,314	335,112	664,426	148,451	28.77
TOTAL RURAL	43,323	19,426	17,540	36,966	6,357	14.67
TOTAL DIVISION	559,298	348,740	352,652	701,392	142,094	25.40

TABLE 3 - POPULATION IN LOCAL GOVERNMENT AREAS - WESTERN AUSTRALIA

LOCAL GOVERNMENT AREAS	POPN. 1966 PERSONS	POPULATION - 1971			INTERCENSAL VARIATION	
		MALES	FEMALES	PERSONS	NUMERICAL	PERCENTAGE
SOUTH-WEST STATISTICAL DIVISION						
AUGUSTA-MARGARET RIVER (S)- AUGUSTA (R)	N.A.	177	197	374	N.A.	N.A.
MARGARET RIVER (R)	632	338	341	679	47	7.44
BALANCE (R)	N.A.	1,144	996	2,140	N.A.	N.A.
TOTAL SHIRE	3,238	1,659	1,534	3,193	45-	1.39-
BODDINGTON (S)- BODDINGTON (R)	N.A.	182	168	350	N.A.	N.A.
BALANCE (R)	N.A.	202	170	372	N.A.	N.A.
TOTAL SHIRE	773	384	338	722	51-	6.60-
BOYUP BROOK (S)- BOYUP BROOK (R)	711	354	337	691	20-	2.81-
BALANCE (R)	1,526	652	626	1,278	248-	16.25-
TOTAL SHIRE	2,237	1,006	963	1,969	268-	11.98-
BRIDGETOWN-GREENBUSHES (S)- BRIDGETOWN (U)	1,569	769	762	1,531	38-	2.42-
GREENBUSHES (R)	N.A.	133	143	276	N.A.	N.A.
BALANCE (R)	N.A.	709	641	1,350	N.A.	N.A.
TOTAL SHIRE	3,482	1,611	1,546	3,157	325-	9.33-
BUNBURY (T)-BUNBURY (U)	15,467	8,908	8,854	17,762	2,295	14.84
BUSSELTON (S)- BUSSELTON (U)	4,278	2,435	2,585	5,020	742	17.34
BALANCE (R)	2,555	1,271	1,171	2,442	113-	4.42-
TOTAL SHIRE	6,833	3,706	3,756	7,462	629	9.21
CAPEL (S)- BOYANUP (R)	N.A.	156	151	307	N.A.	N.A.
CAPEL (R)	N.A.	332	325	657	N.A.	N.A.
BALANCE (R)	N.A.	639	587	1,226	N.A.	N.A.
TOTAL SHIRE	2,132	1,127	1,063	2,190	58	2.72
COLLIE (S)- COLLIE (U)	7,669	3,361	3,441	6,802	867-	11.31-
BALANCE (R)	917	429	379	808	109-	11.89-
TOTAL SHIRE	8,586	3,790	3,820	7,610	976-	11.37-
DARDANUP (S)- EATON (R)	N.A.	374	410	784	N.A.	N.A.
BALANCE (R)	N.A.	609	627	1,296	N.A.	N.A.
TOTAL SHIRE	1,672	1,043	1,037	2,080	408	24.40
DONNYBROOK-BALINGUP(S)- DONNYBROOK (U)	981	498	504	1,002	21	2.14
BALANCE (R)	2,353	1,137	995	2,132	221-	9.39-
TOTAL SHIRE	3,334	1,635	1,499	3,134	200-	6.00-
HARVEY (S)- AUSTRALIND (R)	N.A.	201	217	418	N.A.	N.A.
BRUNSWICK JUNCTION (R)	878	484	413	897	19	2.16
HARVEY (U)	2,066	1,163	1,166	2,329	263	12.73
YARLOOP (R)	476	262	257	519	43	9.03
BALANCE (R)	N.A.	1,200	1,074	2,274	N.A.	N.A.
TOTAL SHIRE	6,594	3,310	3,127	6,437	157-	2.38-
HANDURAH (S)- HANDURAH (U)-PART	2,730	2,427	2,485	4,912	2,182	79.93
BALANCE (R)	308	538	488	1,026	718	233.12
TOTAL SHIRE	3,038	2,965	2,973	5,938	2,900	95.46
HANJIMUP (S)- DEANMILL (R)	N.A.	181	142	323	N.A.	N.A.
HANJIMUP (U)	3,186	1,710	1,813	3,523	337	10.58
NORTHCLIFFE (R)	N.A.	121	103	224	N.A.	N.A.
NYAMUP (R)	N.A.	125	99	224	N.A.	N.A.
PEMBERTON (R)	931	434	384	818	113-	12.14-
WALPOLE (R)	N.A.	120	102	222	N.A.	N.A.
BALANCE (R)	N.A.	1,843	1,580	3,423	N.A.	N.A.
TOTAL SHIRE	9,168	4,534	4,223	8,757	411-	4.48-
MURRAY (S)- DWELLINGUP (R)	N.A.	266	219	485	N.A.	N.A.
MANDURAH (U)-PART	N.A.	61	66	127	N.A.	N.A.
PINJARRA (U)	889	552	624	1,176	287	32.28
BALANCE (R)	N.A.	1,316	916	2,232	N.A.	N.A.
TOTAL SHIRE	3,327	2,195	1,825	4,020	693	20.83
NANNUP (S)- NANNUP (R)	591	285	228	513	78-	13.20-
BALANCE (R)	681	322	236	558	123-	18.06-
TOTAL SHIRE	1,272	607	464	1,071	201-	15.80-
WAROONA (S)- WAROONA (U)	1,013	579	583	1,162	149	14.71
BALANCE (R)	817	430	410	840	23	2.82
TOTAL SHIRE	1,830	1,009	993	2,002	172	9.40
TOTAL URBAN	37,978	22,463	22,883	45,346	7,368	19.40
TOTAL RURAL	35,005	17,026	15,132	32,158	2,847-	8.13-
TOTAL DIVISION	72,983	39,489	38,015	77,504	4,521	6.19
SOUTHERN AGRICULTURAL STATISTICAL DIVISION						
ALBANY (T)-ALBANY (U)-PART	11,440	6,069	6,365	12,434	994	8.69
ALBANY (S)- ALBANY (U)-PART	N.A.	316	305	621	N.A.	N.A.
BALANCE (R)	3,247	1,973	1,711	3,684	437	13.46
TOTAL SHIRE	3,247	2,289	2,016	4,305	1,058	32.58
BROOMEHILL (S)-RURAL	745	365	330	695	50-	6.71-
CRANBROOK (S)- CRANBROOK (R)	N.A.	205	184	389	N.A.	N.A.
BALANCE (R)	N.A.	568	423	991	N.A.	N.A.

TABLE 3 - POPULATION IN LOCAL GOVERNMENT AREAS - WESTERN AUSTRALIA

LOCAL GOVERNMENT AREAS	POPN= 1966 PERSONS	POPULATION - 1971			INTERCENSAL VARIATION	
		MALES	FEMALES	PERSONS	NUMERICAL	PERCENTAGE
SOUTHERN AGRICULTURAL STATISTICAL DIVISION (CONT.)						
TOTAL SHIRE	1,463	773	607	1,380	83	5.67
DENMARK (S)- DENMARK (R)	800	334	351	685	115	14.38
BALANCE (R)	975	614	526	1,140	165	16.92
TOTAL SHIRE	1,775	948	877	1,825	50	2.82
DUMBLEYUNG (S)- DUMBLEYUNG (R)	N.A.	191	185	376	N.A.	N.A.
BALANCE (R)	N.A.	458	383	841	N.A.	N.A.
TOTAL SHIRE	1,459	649	568	1,217	242	16.59
GNOWANGERUP (S)- GNOWANGERUP (U)	1,014	507	504	1,011	3	0.30
BALANCE (R)	2,845	1,578	1,222	2,800	45	1.58
TOTAL SHIRE	3,859	2,085	1,726	3,811	48	1.24
KATANNING (S)- KATANNING (U)	3,596	1,745	1,858	3,603	7	0.19
BALANCE (R)	984	501	424	925	59	6.00
TOTAL SHIRE	4,580	2,246	2,282	4,528	52	1.14
KOJONUP (S)- KOJONUP (R)	980	505	468	973	7	0.71
BALANCE (R)	1,744	884	749	1,633	111	6.36
TOTAL SHIRE	2,724	1,389	1,217	2,606	118	4.33
LAKE GRACE (S)- LAKE GRACE (R)	545	303	256	559	14	2.57
BALANCE (R)	1,443	813	656	1,469	26	1.80
TOTAL SHIRE	1,988	1,116	912	2,028	40	2.01
NYABING-PINGRUP (S)=RURAL	1,067	520	430	950	117	10.97
PLANTAGENET (S)- MOUNT BARKER (U)	1,595	818	777	1,595	0	0.00
BALANCE (R)	3,107	1,460	1,240	2,700	407	13.10
TOTAL SHIRE	4,702	2,278	2,017	4,295	407	8.66
TAMBELLUP (S)- TAMBELLUP (R)	N.A.	217	188	405	N.A.	N.A.
BALANCE (R)	N.A.	311	256	567	N.A.	N.A.
TOTAL SHIRE	955	528	444	972	17	1.78
WAGIN (S)- WAGIN (U)	1,753	788	739	1,527	226	12.89
BALANCE (R)	1,027	483	380	863	164	15.97
TOTAL SHIRE	2,780	1,271	1,119	2,390	390	14.03
WEST ARTHUR (S)- DARKAN (R)	N.A.	125	130	255	N.A.	N.A.
BALANCE (R)	N.A.	563	485	1,048	N.A.	N.A.
TOTAL SHIRE	1,430	688	615	1,303	127	8.88
WOODANILLING (S)=RURAL	594	297	231	528	66	11.11
TOTAL URBAN	19,398	10,243	10,548	20,791	1,393	7.18
TOTAL RURAL	25,410	13,268	11,208	24,476	934	3.68
TOTAL DIVISION	44,808	23,511	21,756	45,267	459	1.02
CENTRAL AGRICULTURAL STATISTICAL DIVISION						
BEVERLEY (S)- BEVERLEY (R)	883	391	411	802	81	9.17
BALANCE (R)	897	485	377	862	35	3.90
TOTAL SHIRE	1,780	876	788	1,664	116	6.52
BROOKTON (S)- BROOKTON (R)	660	358	301	659	1	0.15
BALANCE (R)	701	344	273	617	84	11.98
TOTAL SHIRE	1,361	702	574	1,276	85	6.25
BRUCE ROCK (S)- BRUCE ROCK (R)	775	375	353	728	47	6.06
BALANCE (R)	1,380	520	446	966	414	30.00
TOTAL SHIRE	2,155	895	799	1,694	461	21.39
CORRIGIN (S)- CORRIGIN (R)	797	389	390	779	18	2.26
BALANCE (R)	1,302	553	453	1,006	296	22.73
TOTAL SHIRE	2,099	942	843	1,785	314	14.96
CUBALLING (S)=RURAL	732	344	314	658	74	10.11
CUNDERDIN (S)- CUNDERDIN (R)	800	451	422	873	73	9.13
BALANCE (R)	1,322	578	413	991	331	25.04
TOTAL SHIRE	2,122	1,029	835	1,864	258	12.16
DOWERIN (S)- DOWERIN (R)	376	176	175	351	25	6.65
BALANCE (R)	930	390	328	718	212	22.80
TOTAL SHIRE	1,306	566	503	1,069	237	18.15
GOOMALLING (S)- GOOMALLING (R)	670	387	369	756	86	12.84
BALANCE (R)	897	364	316	680	217	24.19
TOTAL SHIRE	1,567	751	685	1,436	131	8.36
KELLERBERRIN (S)- KELLERBERRIN (U)	1,370	659	645	1,304	66	4.82
BALANCE (R)	1,025	448	378	826	199	19.41
TOTAL SHIRE	2,395	1,107	1,023	2,130	265	11.08
KONDININ (S)- KONDININ (R)	N.A.	169	141	310	N.A.	N.A.
BALANCE (R)	N.A.	505	407	912	N.A.	N.A.
TOTAL SHIRE	1,262	674	548	1,222	40	3.17

TABLE 3 - POPULATION IN LOCAL GOVERNMENT AREAS - WESTERN AUSTRALIA

LOCAL GOVERNMENT AREAS	POPN- 1966 PERSONS	POPULATION - 1971			INTERCENSAL VARIATION	
		MALES	FEMALES	PERSONS	NUMERICAL	PERCENTAGE
CENTRAL AGRICULTURAL STATISTICAL DIVISION (CONT.)						
KOORDA (S)- KOORDA (R) BALANCE (R) TOTAL SHIRE	N.A. N.A. N.A. 1,080	219 375 594	192 287 479	411 662 1,073	N.A. N.A. N.A. 7%	N.A. N.A. N.A. 0,65-
KULIN (S)- KULIN (R) BALANCE (R) TOTAL SHIRE	N.A. N.A. N.A. 1,393	161 553 714	149 397 546	310 950 1,260	N.A. N.A. N.A. 133%	N.A. N.A. N.A. 9,95-
MERREDIN (S)- MERREDIN (U) BALANCE (R) TOTAL SHIRE	3,601 1,785 N.A. 5,386	1,892 642 2,534	1,704 528 2,232	3,596 1,170 4,766	5= 615= 620=	0,14= 34,45= 11,51-
MOUNT MARSHALL (S)-RURAL	1,314	584	496	1,080	234=	17,81-
MUKINBUDIN (S)- MUKINBUDIN (R) BALANCE (R) TOTAL SHIRE	N.A. N.A. N.A. 877	163 317 480	165 253 418	328 570 898	N.A. N.A. N.A. 21	N.A. N.A. N.A. 2,39
NAREMBEEN (S)- NAREMBEEN (R) BALANCE (R) TOTAL SHIRE	N.A. N.A. N.A. 1,590	228 556 764	214 406 620	442 942 1,384	N.A. N.A. N.A. 20%	N.A. N.A. N.A. 12,96-
NARROGIN (T)-NARROGIN (U)	4,878	2,393	2,450	4,843	35=	0,72-
NARROGIN (S)-RURAL	1,010	571	365	936	74=	7,33-
NORTHAM (T)-NORTHAM (U)	7,413	3,640	3,469	7,109	304=	4,10=
NORTHAM (S)- WUNDOWIE (U) BALANCE (R) TOTAL SHIRE	1,040 1,654 N.A. 2,694	556 861 1,417	486 701 1,187	1,042 1,562 2,604	2 92= 90=	0,19 5,56= 3,34-
NUNGARIN (S)-RURAL	539	207	183	390	149=	27,64-
PINGELLY (S)- PINGELLY (R) BALANCE (R) TOTAL SHIRE	969 570 N.A. 1,539	470 283 753	462 239 701	932 522 1,454	37= 48= 85=	3,82= 8,42= 5,52-
QUAIRADING (S)- QUAIRADING (R) BALANCE (R) TOTAL SHIRE	687 1,058 N.A. 1,745	435 434 869	412 363 775	847 797 1,644	160 261= 101=	23,29 24,67= 2,79-
TAMMIN (S)- TAMMIN (R) BALANCE (R) TOTAL SHIRE	N.A. N.A. N.A. 828	181 227 408	174 190 364	355 417 772	N.A. N.A. N.A. 56=	N.A. N.A. N.A. 6,76-
TOODYAY (S)- TOODYAY (R) BALANCE (R) TOTAL SHIRE	710 678 N.A. 1,388	295 811 1,106	286 333 619	581 1,144 1,725	129= 466 337	18,17= 68,73 24,28
TRAYNING (S)- TRAYNING (R) BALANCE (R) TOTAL SHIRE	N.A. N.A. N.A. 980	108 323 431	101 284 385	209 607 816	N.A. N.A. N.A. 164=	N.A. N.A. N.A. 10,73-
WANDERING (S)-RURAL	637	277	221	498	139=	21,82-
WESTONIA (S)-RURAL	612	259	214	473	139=	22,71-
WICKEPIN (S)- WICKEPIN (R) BALANCE (R) TOTAL SHIRE	N.A. N.A. N.A. 1,394	161 451 612	132 392 524	293 843 1,136	N.A. N.A. N.A. 258=	N.A. N.A. N.A. 18,51-
WILLIAMS (S)- WILLIAMS (R) BALANCE (R) TOTAL SHIRE	N.A. N.A. N.A. 1,200	230 410 640	216 320 536	446 730 1,176	N.A. N.A. N.A. 24=	N.A. N.A. N.A. 2,00-
WYALKATCHEM (S)- WYALKATCHEM (R) BALANCE (R) TOTAL SHIRE	625 631 N.A. 1,256	290 295 585	280 246 526	570 541 1,111	55= 90= 145=	8,80= 14,26= 11,54-
YORK (S)- YORK (U) BALANCE (R) TOTAL SHIRE	1,432 856 N.A. 2,288	607 451 1,058	569 416 985	1,176 867 2,043	256= 11 245=	17,88= 1,29 10,71-
TOTAL URBAN	19,734	9,747	9,323	19,070	664=	3,36-
TOTAL RURAL	39,086	19,035	15,884	34,919	4,167=	10,66-
TOTAL DIVISION	58,820	28,782	25,207	53,989	4,831=	8,21-
NORTHERN AGRICULTURAL STATISTICAL DIVISION						
CARNAMAH (S)- CARNAMAH (R) BALANCE (R) TOTAL SHIRE	N.A. N.A. N.A. 1,013	250 257 507	214 200 414	464 457 921	N.A. N.A. N.A. 92=	N.A. N.A. N.A. 9,08-
CHAPMAN VALLEY (S)-RURAL	806	456	398	854	48	5,96
CHITTERING (S)-RURAL	1,075	631	464	1,095	20	1,86
COORDW (S)- COORDW (R) BALANCE (R) TOTAL SHIRE	N.A. N.A. N.A. 817	113 425 538	102 271 373	215 646 911	N.A. N.A. N.A. 94	N.A. N.A. N.A. 11,51

TABLE 3 - POPULATION IN LOCAL GOVERNMENT AREAS - WESTERN AUSTRALIA

LOCAL GOVERNMENT AREAS	POP _N 1966 PERSONS	POPULATION - 1971			INTERCENSAL VARIATION	
		MALES	FEMALES	PERSONS	NUMERICAL	PERCENTAGE
NORTHERN AGRICULTURAL STATISTICAL DIVISION (CONT.)						
DALWALLINU (S)- DALWALLINU (R) BALANCE (R) TOTAL SHIRE	N.A. N.A. 2,447	363 877 1,240	346 675 1,021	709 1,552 2,261	N.A. N.A. 186	N.A. N.A. 7,60
DANDARAGAN (S)-RURAL	630	855	468	1,323	693	110,00
GERALDTON (T)-GERALDTON (U)-PART	12,196	7,626	7,375	15,001	2,805	23,00
GINGIN (S)- GINGIN (R) LANCELIN (R) BALANCE (R) TOTAL SHIRE	N.A. N.A. N.A. 1,032	174 112 352 638	166 106 259 531	340 218 611 1,169	N.A. N.A. N.A. 137	N.A. N.A. N.A. 13,28
GREENOUGH (S)- GERALDTON (U)-PART BALANCE (R) TOTAL SHIRE	N.A. 1,612 1,612	159 812 971	170 760 930	329 1,572 1,901	N.A. 40 289	N.A. 2,48 17,93
IRWIN (S)- DONGARA (R) BALANCE (R) TOTAL SHIRE	N.A. N.A. 810	181 296 477	147 320 467	328 616 944	N.A. N.A. 134	N.A. N.A. 16,94
MINGENEW (S)- MINGENEW (R) BALANCE (R) TOTAL SHIRE	N.A. N.A. 1,009	305 237 542	250 190 440	555 427 982	N.A. N.A. 27	N.A. N.A. 2,68
MOORA (S)- MOORA (U) BALANCE (R) TOTAL SHIRE	1,263 1,881 3,144	748 928 1,676	684 789 1,473	1,432 1,717 3,149	169 164 5	13,38 8,72 0,16
MORAWA (S)- MORAWA (R) BALANCE (R) TOTAL SHIRE	881 845 1,726	501 438 939	398 334 732	899 772 1,671	18 73 55	2,04 8,64 3,19
MULLEWA (S)- MULLEWA (R) BALANCE (R) TOTAL SHIRE	833 1,036 1,869	465 592 1,057	409 389 798	874 941 1,855	41 55 14	4,92 5,31 0,75
NORTHAMPTON (S)- NORTHAMPTON (R) BALANCE (R) TOTAL SHIRE	701 1,333 2,034	371 775 1,146	377 588 965	748 1,363 2,111	47 30 77	6,70 2,25 3,79
PERENJORI (S)- PERENJORI (R) BALANCE (R) TOTAL SHIRE	N.A. N.A. 1,312	163 538 701	127 398 525	290 936 1,226	N.A. N.A. 86	N.A. N.A. 6,95
THREE SPRINGS (S)- THREE SPRINGS (R) BALANCE (R) TOTAL SHIRE	N.A. N.A. 1,046	271 263 534	259 191 450	530 454 984	N.A. N.A. 62	N.A. N.A. 5,93
VICTORIA PLAINS (S)-RURAL	1,903	914	781	1,695	208	10,93
WONGAN BALLIDU (S)- WONGAN HILLS (R) BALANCE (R) TOTAL SHIRE	763 1,573 2,336	453 779 1,232	425 630 1,055	878 1,409 2,287	115 164 49	15,07 10,43 2,10
UNINCORPORATED (ARBOLHOS ISLANDS)-RURAL	N.A.	202	111	313	N.A.	N.A.
TOTAL URBAN	13,459	8,533	8,229	16,762	3,303	24,54
TOTAL RURAL	25,358	14,349	11,542	25,891	533	2,10
TOTAL DIVISION	38,817	22,882	19,771	42,653	3,836	9,88
EASTERN GOLDFIELDS STATISTICAL DIVISION						
BOULDER (S)- KALGOORLIE-BOULDER (U)-PART BALANCE (R) TOTAL SHIRE	10,777 1,406 12,183	6,079 731 6,810	5,535 502 6,037	11,614 1,233 12,847	837 173 664	7,77 12,30 5,45
COOLGARDIE (S)- COOLGARDIE (R) KAMBALDA (U) BALANCE (R) TOTAL SHIRE	473 N.A. N.A. 832	315 2,406 501 3,222	307 1,803 229 2,339	622 4,209 730 5,561	149 N.A. N.A. 4,729	31,50 N.A. N.A. 568,39
DUNDAS (S)- NORSEMAN (U) BALANCE (R) TOTAL SHIRE	1,911 981 2,892	987 449 1,436	770 310 1,080	1,757 759 2,516	154 222 376	8,06 22,63 13,00
ESPERANCE (S)- ESPERANCE (U) BALANCE (R) TOTAL SHIRE	2,698 2,193 4,891	2,506 1,313 3,819	2,354 966 3,340	4,860 2,299 7,159	2,162 106 2,268	80,13 4,83 46,37
KALGOORLIE (T)-KALGOORLIE-BOULDER (U)-PART	9,203	4,873	4,297	9,170	33	0,36
LAVERTON (S)-RURAL	584	428	316	744	160	27,40
LEONORA (S)- LEONORA (R) BALANCE (R) TOTAL SHIRE	338 444 782	301 162 463	293 72 365	594 234 828	256 210 46	75,74 47,30 5,88
MENZIES (S)-RURAL	460	168	69	237	223	48,48
RAVENSTHORPE (S)- RAVENSTHORPE (R)	N.A.	116	109	225	N.A.	N.A.

TABLE 3 - POPULATION IN LOCAL GOVERNMENT AREAS - WESTERN AUSTRALIA

LOCAL GOVERNMENT AREAS	POPULATION 1966 PERSONS	POPULATION - 1971			INTERCENSAL VARIATION	
		MALES	FEMALES	PERSONS	NUMERICAL	PERCENTAGE
EASTERN GOLDFIELDS STATISTICAL DIVISION (CONT.)						
BALANCE (R)	N.A.	516	392	908	N.A.	N.A.
TOTAL SHIRE	782	632	501	1,133	351	44.88
YILGARN (S)- KOOPLYANORBBING (R)	N.A.	168	142	310	N.A.	N.A.
SOUTHERN CROSS (R)	853	447	449	896	43	5.04
BALANCE (R)	N.A.	669	469	1,138	N.A.	N.A.
TOTAL SHIRE	2,493	1,284	1,060	2,344	109	4.44
TOTAL URBAN	24,589	16,851	14,759	31,610	7,021	28.55
TOTAL RURAL	10,473	6,284	4,645	10,929	456	4.35
TOTAL DIVISION	35,062	23,135	19,404	42,539	7,477	21.33
CENTRAL STATISTICAL DIVISION						
CUE (S)- CUE (R)	N.A.	141	145	286	N.A.	N.A.
BALANCE (R)	N.A.	86	27	113	N.A.	N.A.
TOTAL SHIRE	509	227	172	399	110	21.61
MEEKATHARRA (S)- MEEKATHARRA (R)	577	500	421	921	344	59.62
PARABURDOO (U)	N.A.	1,340	438	1,778	N.A.	N.A.
BALANCE (R)	N.A.	369	172	541	N.A.	N.A.
TOTAL SHIRE	1,190	2,209	1,031	3,240	2,050	172.27
MOUNT MAGNET (S)- MOUNT MAGNET (R)	683	366	266	632	51	7.47
BALANCE (R)	378	114	76	190	188	49.74
TOTAL SHIRE	1,061	480	342	822	239	22.53
MURCHISON (S)-RURAL	387	140	89	228	159	41.09
SANDSTONE (S)-RURAL	150	82	39	121	29	19.33
WILUNA (S)-RURAL	853	490	437	927	74	8.68
YALGOO (S)-RURAL	470	242	156	398	72	15.32
TOTAL URBAN	N.A.	1,340	438	1,778	N.A.	N.A.
TOTAL RURAL	4,620	2,530	1,827	4,357	263	5.69
TOTAL DIVISION	4,620	2,530 3,870	1,827 2,265	4,357 6,135	263 1,515	5.69 32.79
NORTH-WEST STATISTICAL DIVISION						
ASHBURTON (S)- ONSLow (R)	N.A.	183	166	349	N.A.	N.A.
BALANCE (R)	N.A.	471	191	662	N.A.	N.A.
TOTAL SHIRE	908	654	357	1,011	103	11.34
CARNARVON (S)- CARNARVON (U)	3,086	2,142	2,080	4,222	1,136	36.81
LAKE MACLEOD (R)	N.A.	232	67	299	N.A.	N.A.
BALANCE (R)	N.A.	1,140	955	2,095	N.A.	N.A.
TOTAL SHIRE	4,949	3,514	3,102	6,616	1,667	33.68
EXMOUTH (S)- EXMOUTH (U)	881	1,546	1,092	2,638	1,757	199.43
BALANCE (R)	1,367	239	57	296	1,071	78.35
TOTAL SHIRE	2,248	1,785	1,149	2,934	686	30.52
SHARK BAY (S)- SHARK BAY (R)	N.A.	185	138	323	N.A.	N.A.
BALANCE (R)	N.A.	225	128	353	N.A.	N.A.
TOTAL SHIRE	479	410	266	676	197	41.33
UPPER GASCOYNE (S)-RURAL	462	202	118	320	142	30.74
TOTAL URBAN	3,086	3,688 5,828	3,172 2,649	6,860 8,638	3,774 5,552	122.29 122.29
TOTAL RURAL	5,960	2,877	1,820	4,697	1,263	21.39
TOTAL DIVISION	9,046	2,045 6,565	5,438 4,942	13,335 11,557	4,289 2,511	47.41 27.76
PILBARA STATISTICAL DIVISION						
MARBLE BAR (S)- MARBLE BAR (R)	N.A.	209	182	391	N.A.	N.A.
BALANCE (R)	N.A.	148	82	230	N.A.	N.A.
TOTAL SHIRE	1,001	357	264	621	380	37.96
NULLAGINE (S)- NEWMAN (U)	N.A.	2,916	973	3,889	N.A.	N.A.
BALANCE (R)	N.A.	437	361	798	N.A.	N.A.
TOTAL SHIRE	586	3,353	1,334	4,687	4,101	699.83
PORT HEDLAND (S)- GOLDSWORTHY (U)	N.A.	655	365	1,020	N.A.	N.A.
PORT HEDLAND (U)	1,920	4,272	2,900	7,172	5,252	273.54
BALANCE (R)	N.A.	303	139	442	N.A.	N.A.
TOTAL SHIRE	3,287	5,230	3,404	8,634	5,347	162.67
ROEBOURNE (S)- DAMPIER (U)	1,080	2,574	984	3,558	2,478	229.44
KARHATHA (U)	N.A.	1,027	796	1,823	N.A.	N.A.
ROEBOURNE (U)	N.A.	746	649	1,395	N.A.	N.A.
BALANCE (R)	N.A.	3,618	451	4,069	N.A.	N.A.
TOTAL SHIRE	2,144	7,965	2,880	10,845	8,701	405.83
TABLELAND (S)- TOM PRICE (U)	549	2,020	1,350	3,370	2,821	513.84

TABLE 3 - POPULATION IN LOCAL GOVERNMENT AREAS - WESTERN AUSTRALIA

LOCAL GOVERNMENT AREAS	POPULATION 1966 PERSONS	POPULATION - 1971			INTERCENSAL VARIATION	
		MALES	FEMALES	PERSONS	NUMERICAL	PERCENTAGE
PILBARA STATISTICAL DIVISION (CONT.)						
WITTENDOM GORGE (R)	878	242	180	422	456	51.94-
BALANCE (R)	462	754	156	890	428	92.64
TOTAL SHIRE	1,889	2,996	1,686	4,642	2,793	147.86
TOTAL URBAN	3,000	14,210	8,017	22,227	19,227	640.90
TOTAL RURAL	5,907	5,691	1,551	7,242	1,335	22.60
TOTAL DIVISION	8,907	19,901	9,568	29,469	20,562	230.85
KIMBERLEY STATISTICAL DIVISION						
BROOME (S)-						
BROOME (U)	1,874	1,007	877	1,884	10	0.53
BALANCE (R)	939	500	451	951	12	1.28
TOTAL SHIRE	2,813	1,507	1,328	2,835	22	0.78
HALLS CREEK (S)-						
HALLS CREEK (R)	N.A.	317	359	676	N.A.	N.A.
BALANCE (R)	N.A.	728	471	1,199	N.A.	N.A.
TOTAL SHIRE	1,793	1,045	830	1,875	82	4.57
WEST KIMBERLEY (S)-						
DERBY (U)	1,843	1,267	1,254	2,521	678	36.79
BALANCE (R)	2,922	1,695	1,234	2,929	7	0.24
TOTAL SHIRE	4,765	2,962	2,488	5,450	685	14.38
WYNDHAM-EAST KIMBERLEY (S)-						
KUNUNURRA (U)	975	661	521	1,182	207	21.23
WYNDHAM (U)	1,421	836	660	1,496	75	5.28
BALANCE (R)	933	866	432	1,298	365	39.12
TOTAL SHIRE	3,329	2,363	1,613	3,976	647	19.44
TOTAL URBAN	5,138	3,771	3,312	7,083	1,945	37.86
TOTAL RURAL	7,562	4,106	2,947	7,053	509	6.73-
TOTAL DIVISION	12,700	7,877	6,259	14,136	1,436	11.31
MIGRATORY	3,039	2,465	266	2,731	308	10.13-
STATE SUMMARY						
STATISTICAL DIVISIONS-						
PERTH	559,298	348,740	352,652	701,392	142,094	25.40
SOUTH WEST	72,983	39,489	38,015	77,504	4,521	6.19
SOUTHERN AGRICULTURAL	44,808	23,511	21,756	45,267	459	1.02
CENTRAL AGRICULTURAL	58,820	28,782	25,207	53,989	4,831	8.21-
NORTHERN AGRICULTURAL	38,817	22,882	19,771	42,653	3,836	9.88
EASTERN GOLDFIELDS	35,062	23,135	19,404	42,539	7,477	21.33
CENTRAL	4,620	3,870	2,265	6,135	1,515	32.79
NORTH WEST	9,046	6,565	4,942	11,557	2,511	27.76
PILBARA	8,907	19,901	9,568	29,469	20,562	230.85
KIMBERLEY	12,700	7,877	6,259	14,136	1,436	11.31
MIGRATORY	3,039	2,465	266	2,731	308	10.13-
TOTAL WESTERN AUSTRALIA	848,100	527,217	500,155	1,027,372	179,272	21.14
SECTIONS OF STATE-						
MAJOR URBAN	500,246	316,705	322,917	639,622	139,376	27.86
OTHER URBAN	142,111	103,455	92,876	196,331	54,220	38.15
TOTAL URBAN	642,357	420,160	415,793	835,953	193,596	30.14
RURAL	202,704	104,592	84,096	188,688	14,016	6.91-
MIGRATORY	3,039	2,465	266	2,731	308	10.13-
TOTAL WESTERN AUSTRALIA	848,100	527,217	500,155	1,027,372	179,272	21.14
AREA TOTALS NOT ELSEWHERE LISTED						
URBAN CENTRES						
ALBANY (U)	11,440	6,385	6,670	13,055	1,615	14.12
GERALDTON (U)	12,196	7,785	7,545	15,330	3,134	25.70
KALGOORLIE-BOULDER (U)	19,980	10,952	9,832	20,784	804	4.02
MANDURAH (U)	2,730	2,488	2,551	5,039	2,309	84.58
PERTH (U)	500,246	316,705	322,917	639,622	139,376	27.86
ROCKINGHAM (U)	5,039	6,176	5,814	11,990	6,951	137.94

TABLE 4. - URBAN CENTRES AND BOUNDED LOCALITIES WITH 200 OR MORE PERSONS, IN SIZE ORDER

URBAN CENTRE OR BOUNDED LOCALITY	POPULATION, 1966 CENSUS	POPULATION, 1971 CENSUS
PERTH (U)	500,246	639,622
KALGOORLIE-BOULDER (U)	19,980	20,764
BUNBURY (U)	15,467	17,762
GERALDTON (U)	12,196	15,330
ALBANY (U)	11,440	13,055
ROCKINGHAM (U)	5,039	11,990
KWINANA NEW TOWN (U)	4,144	10,096
PORT HEDLAND (U)	1,920	7,172
NORTHAM (U)	7,413	7,109
COLLIE (U)	7,669	6,802
MANDURAH (U)	2,730	5,039
BUSSELTON (U)	4,278	5,020
ESPERANCE (U)	2,698	4,860
NARROGIN (U)	4,878	4,843
CARNARVON (U)	3,086	4,222
KAMBALDA (U)	N/A	4,209
NEWMAN (U)	N/A	3,889
KATANNING (U)	3,596	3,603
MERREDIN (U)	3,601	3,596
DAMPIER (U)	1,080	3,558
HANJIMUP (U)	3,186	3,523
TOM PRICE (U)	549	3,370
EXMOUTH (U)	881	2,638
DERBY (U)	1,843	2,521
HARVEY (U)	2,066	2,329
BROOME (U)	1,874	1,884
KARRATHA (U)	N/A	1,823
PARABURDOO (U)	N/A	1,778
NORSEMAN (U)	1,911	1,757
MOUNT BARKER (U)	1,595	1,595
BRIDGETOWN (U)	1,569	1,531
WAGIN (U)	1,753	1,527
WANNEROO (U)	N/A	1,525
WYNDHAM (U)	1,421	1,496
MOORA (U)	1,263	1,432
ROEBOURNE (U)	N/A	1,395
KELLERBERRIN (U)	1,370	1,304
ROLEYSTONE (U)	N/A	1,193
KUNUNURRA (U)	975	1,182
PINJARRA (U)	889	1,176
YORK (U)	1,432	1,176
WAROONA (U)	1,013	1,162
WUNDOWIE (U)	1,040	1,042
GOLDSWORTHY (U)	N/A	1,020
GNOWANGERUP (U)	1,014	1,011
DONNYBROOK (U)	981	1,002
KOJONUP (R)	980	973
PINGELLY (R)	969	932
MEEKATHARRA (R)	577	921
MORAWA (R)	881	899
BRUNSWICK JUNCTION (R)	878	897
SOUTHERN CROSS (R)	853	896
WONGAN HILLS (R)	763	878
MULLEWA (R)	833	874
CUNDERDIN (R)	800	873
QUAIRADING (R)	687	847
PEMBERTON (R)	931	818
BEVERLEY (R)	883	802
EATON (R)	N/A	784
CORRIGIN (R)	797	779
GOOHALLING (R)	670	756
NORTHAMPTON (R)	701	748
BRUCE ROCK (R)	775	728
DALWALLINU (R)	N/A	709
BOYUP BROOK (R)	711	691
DENMARK (R)	800	685
MARGARET RIVER (R)	632	679
HALLS CREEK (R)	N/A	676
BROOKTON (R)	660	659
CAPEL (R)	N/A	657
MOUNT MAGNET (R)	683	632
BYFORD (R)	N/A	629
COOLGARDIE (R)	473	622
LEONORA (R)	338	594
TOODYAY (R)	710	581
GLEN FORREST (R)	N/A	578
WYALKATCHEM (R)	625	570
LAKE GRACE (R)	545	559
MINGENEW (R)	N/A	555
THREE SPRINGS (R)	N/A	530
YARLOOP (R)	476	519
NANNUP (R)	591	513
DWELLINGUP (R)	N/A	485
CARNAMAH (R)	N/A	464
BICKLEY (R)	N/A	462
WILLIAMS (R)	N/A	446
NAREMBEEN (R)	N/A	442
WITTENOOM GORGE (R)	878	422
AUSTRALIND (R)	N/A	418
KOORDA (R)	N/A	411
TAMBELLUP (R)	N/A	405
MARBLE BAR (R)	N/A	391
JARRAHDALE (R)	N/A	391
CRANBROOK (R)	N/A	389
DUMBLEYUNG (R)	N/A	376
AUGUSTA (R)	N/A	374
TAHMIN (R)	N/A	355
DOWERIN (R)	376	351
BODDINGTON (R)	N/A	350
ONSLow (R)	N/A	349
GINGIN (R)	N/A	340
MUKINBUDIN (R)	N/A	328
DONGARA (R)	N/A	328
DEANMILL (R)	N/A	323
SHARK BAY (R)	N/A	323
KOOLYANOBING (R)	N/A	310
KULIN (R)	N/A	310
KONDININ (R)	N/A	310
BOYANUP (R)	N/A	307
LAKE MACLEOD (R)	N/A	299
WICKEPIN (R)	N/A	293
PERENJORI (R)	N/A	290

TABLE 4. - URBAN CENTRES AND BOUNDED LOCALITIES WITH 200 OR MORE PERSONS, IN SIZE ORDER - CONTINUED
WESTERN AUSTRALIA

URBAN CENTRE OR BOUNDED LOCALITY	POPULATION, 1966 CENSUS	POPULATION, 1971 CENSUS
CUE (R)	N/A	286
GREENBUSHES (R)	N/A	276
DARKAN (R)	N/A	255
MUNDIJONG (R)	N/A	236
MULLALOO (R)	N/A	236
RAVENSTHORPE (R)	N/A	223
NORTHCLIFFE (R)	N/A	224
NYAMUP (R)	N/A	224
WALPOLE (R)	N/A	222
LANCELIN (R)	N/A	218
COORON (R)	N/A	215
TRAYNING (R)	N/A	209
CHIDLOW (R)	N/A	204

TABLE 5. - URBAN CENTRES : NUMBER AND POPULATION IN SIZE GROUPS, WESTERN AUSTRALIA, 1966 AND 1971

Population Size of Urban Centres	Census, 30 June 1966			Census, 30 June 1971			Intercensal Change	
	No. of Urban Centres	Population	Proportion of State Population %	No. of Urban Centres	Population	Proportion of State Population %	Numerical	Percentage %
500,000 and over	1	500,246	58.98	1	639,622	62.26	139,376	27.86
100,000 - 499,999
75,000 - 99,999
50,000 - 74,999
25,000 - 49,999
20,000 - 24,999
15,000 - 19,999	2	35,447	4.18	1	20,784	2.02	20,784	..
10,000 - 14,999	2	23,636	2.79	2	33,092	3.22	2,355-	6.64-
5,000 - 9,999	3	20,121	2.37	3	35,141	3.42	11,505	48.68
2,500 - 4,999	11	38,743	4.57	5	31,142	3.03	11,021	54.77
2,000 - 2,499	1	2,066	0.24	12	44,832	4.36	6,089	15.72
1,000 - 1,999	15	22,098	2.61	1	2,329	0.23	263	12.73
Less than 1,000 (a)	21	29,011	2.82	6,913	31.28
TOTAL URBAN POPULATION	35	642,357	75.74	46	835,953	81.36	193,596	30.14
500,000 and over	1	500,246	58.98	1	639,622	62.26	139,376	27.86
100,000 "	1	500,246	58.98	1	639,622	62.26	139,376	27.86
75,000 "	1	500,246	58.98	1	639,622	62.26	139,376	27.86
50,000 "	1	500,246	58.98	1	639,622	62.26	139,376	27.86
25,000 "	1	500,246	58.98	1	639,622	62.26	139,376	27.86
20,000 "	1	500,246	58.98	2	660,406	64.28	160,160	32.02
15,000 "	3	535,693	63.16	4	693,498	67.50	157,805	29.46
10,000 "	5	559,329	65.95	7	728,639	70.92	169,310	30.27
5,000 "	8	579,450	68.32	12	759,781	73.95	180,331	31.12
2,500 "	19	618,193	72.89	24	804,613	78.31	186,420	30.16
2,000 "	20	620,259	73.13	25	806,942	78.54	186,683	30.10
1,000 "	35	642,357	75.74	46	835,953	81.36	193,596	30.14
TOTAL URBAN POPULATION	35	642,357	75.74	46	835,953	81.36	193,596	30.14

(a) Urban centres classified as such on grounds other than population and density.

APPENDIX AField Count Statements to be Issued

<u>Reference No.</u>	<u>F.C. No.</u>	<u>Title</u>	<u>Date of Issue</u>
2.71	No. 1	Population: States and Territories	25 October 1971
2.72	No. 2	Population: Principal Urban Centres	
		Population: Local Government Areas and Towns -	
2.73	No. 3	New South Wales	
2.74	No. 4	Victoria	
2.75	No. 5	Queensland	
2.76	No. 6	South Australia	
2.77	No. 7	Western Australia	3 February 1972
2.78	No. 8	Tasmania	3 February 1972
2.79	No. 9	Northern Territory and Australian Capital Territory	
2.80	No. 10	Population: Commonwealth Electoral Divisions	

APPENDIX BLOCAL GOVERNMENT AREAS

The 1966 figures in this statement have been adjusted to take account of Local Government Area boundary changes effective between 1 July 1966 and 30 June 1971. The following table indicates the major changes and further information about other amendments to Local Government Area boundaries may be obtained from the Commonwealth Statistician.

MAJOR LOCAL GOVERNMENT AREA CHANGES, 1 JULY 1966-30 JUNE 1971

Local Government Area	Nature of Change	Net Change in Area	Estimated Population	Date of Change
BOULDER (T) and KALGOORLIE (S)	United, and name changed to Boulder (S) (12-12-69)	-	11,897	18- 8-69
BOYUP BROOK (S)	Formerly Upper Blackwood (S)	-	--	30- 5-69
BRIDGETOWN (S) and GREENBUSHES (S)	United to form Bridgetown - Greenbushes (S)	-	3,482	26- 3-70
DONNYBROOK (S) and BALINGUP (S)	United to form Donnybrook (S) and name changed to Donnybrook - Balingup (S) (15-7-70)	-	3,334	26- 3-70
KALAMUNDA (S)	Gained from Swan-Guildford (S)	975 acres	+85	1- 7-69
KALGOORLIE (S)	See Boulder (T)			
MANDURAH (S)	Gained from Murray (S)	8,400 acres	+30	1- 7-69
MURRAY (S)	Lost to Mandurah (S)	8,400 acres	-30	1- 7-69
PERTH (S)	Name changed to Stirling (C)	-	--	24- 1-71
STIRLING (C)	Formerly Perth (S)	-	--	24- 1-71
SWAN-GUILDFORD (S)	Lost to Kalamunda (S)	975 acres	-85	1- 7-69
SWAN-GUILDFORD (S) and MIDLAND (T)	United to form Swan (S)	-	19,135	1- 4-70
UPPER BLACKWOOD (S)	Name changed to Boyup Brook (S)	-	--	30- 5-69

APPENDIX CNOTES ON CERTAIN URBAN CENTRES

I. The composition of urban centres which have absorbed rural localities or merged with other urban centres is shown below:

URBAN CENTRE

Bunbury	:	Includes Glen Iris and Picton Junction
Kwinana New Town	:	Includes Calista, Medina and Orelia
Port Hedland	:	Includes South Hedland
Rockingham	:	Includes Kwinana Industrial, Safety Bay and Warnbro

II. The following urban centres were non-urban at the 1966 Census:

Donnybrook	Kununurra	Roleystone
Exmouth	Newman	Tom Price
Goldsworthy	Paraburdoo	Wanneroo
Kambalda	Pinjarra	
Karratha	Roebourne	

III. Urban Centres in 1966 whose names do not appear in this Bulletin are:-

Armadale which has been absorbed by urban Perth.

Kalamunda - Gooseberry Hill which has been absorbed by urban Perth.

Kwinana Industrial)
and Rockingham -) which are incorporated into urban Rockingham.
Safety Bay)

IV. As a result of the changes in urban-rural classification in II and III above, 1966 figures for individual areas may not add to the urban and rural totals shown.

APPENDIX DCRITERIA FOR THE DELIMITATION OF URBAN BOUNDARIES

The criteria used for delimiting urban centres, as determined by the Thirty-First Conference of Statisticians, October 1969, were:

1. At each Census of Population and Housing a boundary shall be defined in accordance with these Resolutions for each population cluster of 1,000 or more population (and, for known holiday resorts of less population, if they contain 250 or more dwellings of which at least 100 are occupied). These clusters shall be named "urban centres" and the population and dwellings enumerated in them shall be classified as urban for statistical purposes.
2. Around each urban centre with a population of at least 100,000, a further boundary shall be defined, after consultation with planners, to contain the anticipated development of the urban centre and associated smaller urban centres for a period of at least twenty years. Such a boundary should delimit an area which is now, or is expected to be, socially and economically oriented towards the urban centre. It shall consist of complete Local Government Areas if possible. This fixed boundary (as distinct from the urban boundary which is moving) will delimit an area which, for general statistical purposes, is free from the practical problems imposed by the moving boundary, but which nevertheless represents the city in a wider sense.
3. In delimiting urban centres with 25,000 or more population:
 - (a) All contiguous Census Collector's Districts which have a population density of 500 or more persons per square mile shall be included. Consequently, State, Statistical Division, Local Government Area and other administrative boundaries shall be disregarded;
 - (b) A Collector's District which is known to contain a high proportion of holiday homes shall be classified as urban if the dwelling density is 125 dwellings per square mile or greater;
 - (c) A Collector's District consisting mainly of land used for factories, airports, small sports areas, cemeteries, hostels, institutions, prisons, military camps or certain research stations shall be classified as urban if contiguous with Collector's Districts which are themselves urban;
 - (d) Any Collector's District which consists mainly of land used for large sporting areas, large parks, explosives handling and munitions areas, or holding yards associated with meatworks and abattoirs shall be classified as urban only if it is bordered on three sides by Collector's Districts which are themselves urban;
 - (e) Any area which is completely surrounded by Collector's Districts which are urban must itself be classified as urban;

- (f) Where an urban centre of 25,000 or more population is separated from another urban centre by a gap in actual development of less than two miles (by the shortest rail or road distance), the gap shall be bridged by classifying a connecting Collector's District or Districts as urban, and therefore treating the urban centres as one; if the gap is two or more miles (and whether or not it is comprised mainly of reserved land or a natural barrier) the urban centres shall remain separate;
- (g) Any area included in an urban centre in 1971 or thereafter under the provisions of this Resolution shall continue to be so included unless the population of the urban centre falls below 25,000, in which case this Resolution will cease to apply;
- (h) Large peripheral Collector's Districts in growth areas shall be fragmented; and so far as the availability of visible boundary features allows, the fragments so created shall be as near square-shaped as possible and of such a size that they will contain a collector's workload when fully developed. For the purposes of delimiting urban centres such fragments shall be regarded as Collector's Districts.

4. In delimiting urban centres with less than 25,000 population:

- (a) The urban centres shall be delimited subjectively (by the inspection of aerial photographs, by field inspection and/or by consideration of any other information that is available);
- (b) All continuous urban growth is to be included (which, in small urban centres, would not necessarily occur if the density criterion were applied), together with any close but non-contiguous development which could be clearly regarded as part of the centre. However, cognisance shall be taken of Resolution 3, where appropriate, particularly in urban centres which are approaching a population of 25,000.

5. In selecting the boundaries for the splitting of Collector's Districts, cognisance shall be taken, where appropriate, of the boundaries of land-use zones.

6. (a) For State capital cities, nomenclature for the area delimited by

- (i) the urban, and
- (ii) the outer boundary

shall be (using Melbourne as the example) -

- (i) Urban Melbourne, and
- (ii) Melbourne Statistical Division;

- (b) In other cases where the dual boundary concept is employed, the nomenclature shall be (using Newcastle as the example) -
 - (i) Urban Newcastle, and
 - (ii) Newcastle Statistical District;
- (c) In cases where only a single boundary is delineated, the nomenclature shall be (using Cairns as the example) Urban Cairns;
- (d) Where an urban centre is formed by the coalescence of two or more named localities, the urban centre shall be assigned a name agreed upon after consultation with the Deputy Commonwealth Statistician of the State concerned.

1971 CENSUS PERTH STATISTICAL DIVISION

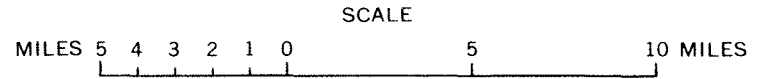

- STATISTICAL DIVISION BOUNDARY.....
- LOCAL GOVERNMENT AREA BOUNDARY.....
- URBAN PERTH.....
- OTHER URBAN CENTRES.....

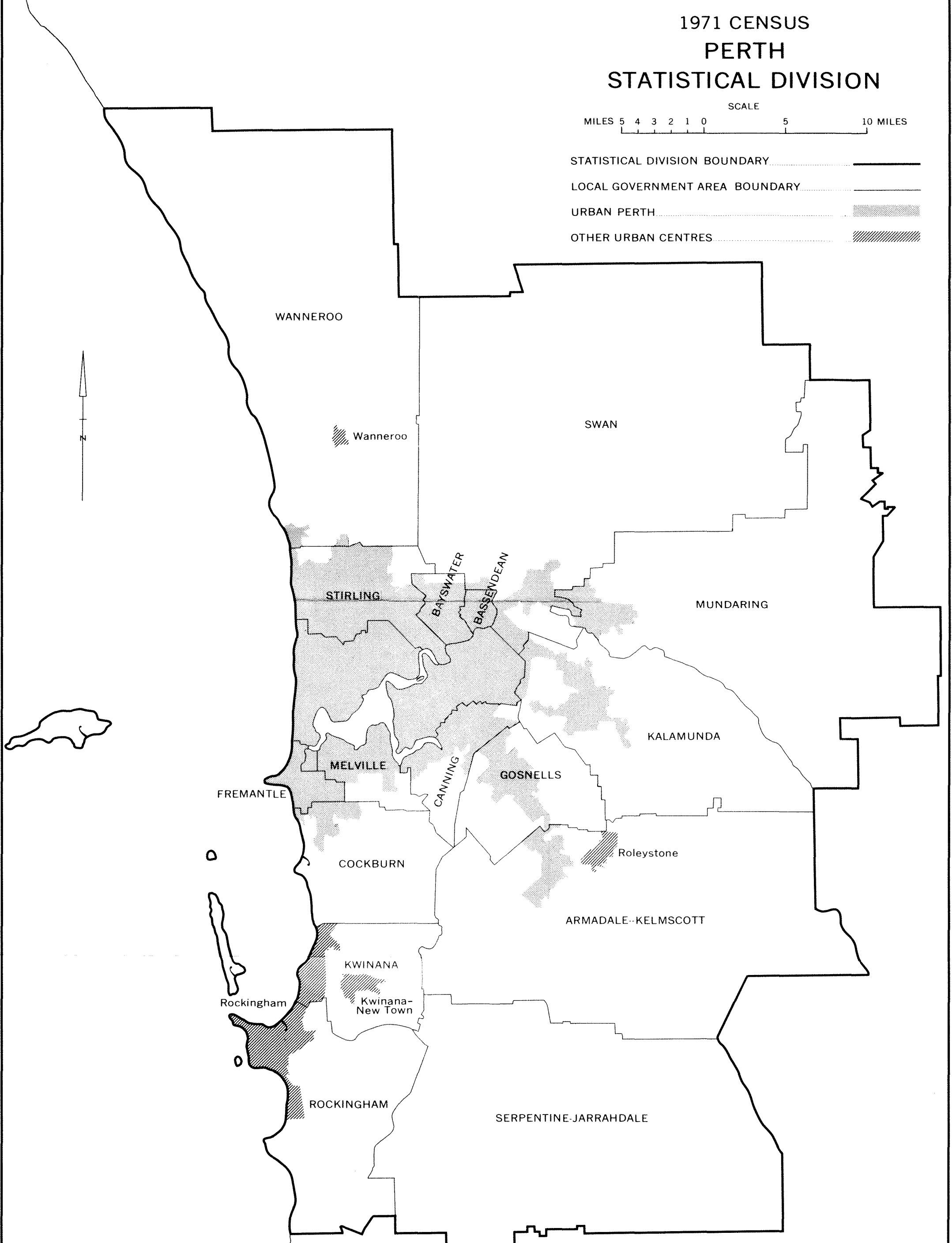

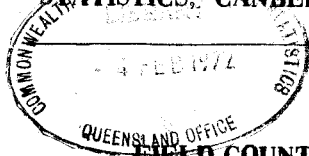

CENSUS OF POPULATION AND HOUSING

30 JUNE 1971

**FIELD COUNT STATEMENT NO. 8 - POPULATION : LOCAL GOVERNMENT AREAS AND TOWNS
TASMANIA**

Reference No. 2.78

<u>Table</u>	<u>CONTENTS</u>	<u>Page</u>
..	Explanatory Notes	2
1	Index of Local Government Areas (with area and population) 1971	4
2	Population: Urban centres and other bounded localities, 1966 and 1971	5
3	Population: Local government areas and components, 1966 and 1971	6
4	Population: Urban centres and other bounded localities, 1966 and 1971 in size order	11
5	Urban centres Number and population in size groups, 1966 and 1971	12
	APPENDIX A List of field count statements	
	APPENDIX B Notes on certain urban centres	
	APPENDIX C Delimitation of urban centres	
	APPENDIX D Outline map: Hobart Statistical Division	

This statement contains preliminary results of the 1971 Census of Population and Housing. The figures have been compiled during the taking of the Census by field personnel and are subject to amendment.

At the 1966 Census, in conformity with Section 127 of the Constitution, Aborigines were excluded from the published population. In 1967 the Constitution was altered to remove this provision, and the 1971 Census therefore includes Aborigines. In order to provide comparability between the two censuses the 1966 populations in this statement have been amended to include Aborigines and therefore differ from the 1966 populations previously published.

A list of 1971 Field Count Statements being issued showing dates of publication (where already issued) is contained in Appendix A to this statement.

EXPLANATORY NOTESUrban centres and other bounded localities

A detailed description of the concepts and methods used in 1971 in defining urban centres is contained in Appendix C. These methods were similar to those used at the 1966 Census, the main changes being:

1. The elimination of the "indentation" provision. At the 1966 Census an indented area was included within the urban centre if the distance across the "neck" was less than one mile.
2. A re-interpretation of the "enclosure" rule. At the 1966 Census land was included within the urban centre if it was completely surrounded by the urban centre itself (or in part by the sea or a wide unbridged river). In 1971 if one part of this surround is the sea or a wide unbridged river this rule is not applied.

At the 1971 Census these concepts were used to determine the urban boundaries of Hobart and Launceston.

Around other urban centres and non-urban localities, boundaries were delineated, where possible, where the population was expected to reach at least 200 by 1971. For this purpose, the most recent available aerial photography was used in order to identify as closely as possible the periphery of the built up area. Those centres with a population of 200 or more persons are included in the tables in this bulletin.

Gowrie Park and Strathgordon have not been classified as urban although each had populations greater than 1,000 at 30 June 1971. These centres are construction sites and therefore are not permanent townships.

Notes on the composition of certain of the urban centres are given in Appendix B to this statement.

1966 Census population. For comparative purposes the population of statistical divisions, local government areas and urban and rural centres at the 1966 Census is shown.

For those urban centres where the density criteria for determining urban boundaries have been used, the 1966 population shown is that resulting from the application of these same criteria at the time of the 1966 Census.

For most of the bounded towns and for some urban components of local government areas it has not been possible to make satisfactory estimates of 1966 population. These cases are shown in the tables as "N.A."

Major urban population. This term has been applied to population enumerated in urban centres with a total population of 100,000 or more and supersedes the use of "metropolitan" at previous Censuses.

Abbreviations. The following abbreviations have been used in the tables and appendices

U - urban, R - rural, C - City, M - Municipality

N.A. - not available

A minus sign, appearing after a figure, indicates a decrease in population, e.g. 125-.

J. P. O'NEILL
ACTING COMMONWEALTH STATISTICIAN

COMMONWEALTH BUREAU OF CENSUS AND STATISTICS

CANBERRA, A.C.T.

3 FEBRUARY 1972

NOTE. Inquiries concerning these statistics may be made in Canberra by telephoning 490211 extension 254.

TABLE 1. - INDEX OF LOCAL GOVERNMENT AREAS

LOCAL GOVERNMENT AREA	TASMANIA		PAGE REFERENCE TABLE 3
	AREA (SQ. MILES)	POPULATION CENSUS, 30TH, JUNE, 1971	
BEACONSFIELD (M)	246.29	10,920	7
BOTHWELL (M)	1,006.97	819	3
BRIGHTON (M) (PART)	28.16	1,333	6,9
BRIGHTON (M) (PART)	142.00	996	8,9
BRUNY (M)	139.80	311	8
BURNIE (M)	238.51	19,943	6
CAMPBELL TOWN (M)	554.24	1,640	8
CIRCULAR HEAD (M)	1,898.58	7,958	6
CLARENCE (M)	96.99	37,013	6
DELORAIN (M)	1,126.07	4,805	6
DEVONPORT (M)	44.84	19,761	6
ESPERANCE (M)	2,388.37	3,526	8
EVANDALE (M)	382.05	1,462	7
FINGAL (M)	1,054.61	3,438	7
FLINDERS (M)	768.93	967	7
GEORGE TOWN (M)	252.52	6,027	7
GLAMORGAN (M)	592.70	1,118	8
GLENORCHY (C)	46.24	42,620	6
GORMANSTON (M)	1,108.79	465	9
GREEN PONDS (M)	160.67	871	8
HAMILTON (M)	2,258.53	4,033	8
HOBART (C)	30.82	52,425	6
HUON (M)	298.91	4,752	8
KENTISH (M)	458.49	5,310	6
KINGBOROUGH (M) (PART)	103.13	9,740	6,9
KINGBOROUGH (M) (PART)	33.87	1,027	8,9
KING ISLAND (M)	424.40	2,801	6
LATROBE (M)	211.89	5,096	6
LAUNCESTON (C)	10.90	35,001	6
LILYDALE (M)	264.04	8,301	7
LONGFORD (M)	385.16	5,132	7
NEW NORFOLK (M) (PART)	24.18	7,343	6,9
NEW NORFOLK (M) (PART)	483.82	3,259	9,9
OATLANDS (M)	594.56	2,131	8
PENGUIN (M)	166.74	4,777	6
PORT CYGNET (M)	92.79	2,066	9
PORTLAND (M)	610.60	1,495	7
QUEENSTOWN (M)	54.64	5,081	9
RICHMOND (M)	219.36	1,568	8
RINGAROOMA (M)	630.06	2,461	7
ROSS (M)	478.89	550	8
ST. LEONARDS (M)	344.07	16,196	7
SCOTTSDALE (M)	498.66	3,598	7
SORELL (M) (PART)	32.81	2,550	6,9
SORELL (M) (PART)	269.06	1,059	8,9
SPRING BAY (M)	433.12	1,412	8
STRAHAN (M)	1,441.18	442	9
TASHAN (M)	185.27	1,044	9
ULVERSTONE (M)	197.41	11,047	7
WARATAH (M)	1,045.90	1,935	9
WESTBURY (M)	349.05	4,860	7
WYNHARD (M)	313.71	10,597	7
ZEEHAN (M)	1,159.39	4,373	9
MIGRATORY		423	9

TABLE 2. - URBAN CENTRES AND BOUNDED LOCALITIES WITH 200 OR MORE PERSONS, IN ALPHABETICAL ORDER

URBAN CENTRE OR BOUNDED LOCALITY	POPULATION, 1966 CENSUS	CENSUS, 30TH JUNE, 1971		1971 PERSONS	INTERCENSAL NUMERICAL	VARIATION PERCENTAGE	PAGE REF, TABLE 3
		MALES	FEMALES				
AVOCA (R)	N/A	129	121	250	N/A	N/A	7
BEACONSFIELD (R)	1,028	492	458	950	78-	7,59-	7
BEAUTY POINT (U)	873	432	437	869	4-	0,46-	7
BICHENO (R)	N/A	151	135	284	N/A	N/A	8
BOTHWELL (R)	293	202	187	389	96	32,76	8
BRAKKNELL (R)	N/A	129	143	272	N/A	N/A	7
BRANXHOLM (R)	N/A	129	133	262	N/A	N/A	7
BRIDGEWATER (R)	N/A	120	107	227	N/A	N/A	6
BRIDPORT (R)	477	293	294	587	110	23,06	7
BRIGHTON (R)	N/A	246	236	482	N/A	N/A	6
BURNIE-SOMERSET (U)	18,042	10,205	9,883	20,088	2,046	11,34	6,7,10
CAMPBELL TOWN (R)	951	441	474	915	36-	3,79-	8
CRESSY (R)	557	323	306	629	72	12,93	7
CURRIE (R)	560	490	424	913	353	63,04	6
CYGNET (R)	790	340	364	704	86-	10,89-	9
DELORAINIE (U)	1,793	873	943	1,816	23	1,28	6
DERBY (R)	N/A	117	126	243	N/A	N/A	7
DEVONPORT (U)	14,875	8,978	9,172	18,150	3,275	22,02	6
DOVER (R)	N/A	244	218	462	N/A	N/A	8
DUNALLEY (R)	N/A	136	134	270	N/A	N/A	8
ELECTRONA (R)	N/A	131	112	243	N/A	N/A	6
EVANDALE (R)	478	291	221	472	6-	1,26-	7
EXETER (R)	N/A	161	163	324	N/A	N/A	7
FINGAL (R)	478	234	212	446	32-	6,69-	7
FORTH (R)	N/A	171	170	341	N/A	N/A	6,7,10
FRANKLIN (R)	N/A	280	301	581	N/A	N/A	8
GEEVESTON (R)	774	468	483	951	177	22,87	8
GEORGE TOWN (U)	4,086	2,501	2,336	4,837	751	18,36	7
GORMANSTON (R)	N/A	220	165	385	N/A	N/A	9
GOMMIE PARK (R)	1,357	818	668	1,486	129	9,51	6
GRASSY (R)	341	470	297	767	226	43,77	7
GRAVELLY BEACH (R)	N/A	231	235	464	N/A	N/A	7
HADSPEN (R)	N/A	204	195	399	N/A	N/A	7
HAMILTON (R)	N/A	108	104	212	N/A	N/A	8
MEYHRIDGE (R)	N/A	202	185	387	N/A	N/A	6
HOBART (U)	119,469	63,967	65,841	129,808	10,339	8,85	6,10
HUONVILLE (R)	965	469	494	963	2-	0,21-	8
KEMPTON (R)	N/A	118	134	252	N/A	N/A	8
KETTERING (R)	N/A	118	114	232	N/A	N/A	6
KINGSFORD (R)	3,263	1,831	1,842	3,673	410	12,97	6
LANEVA-BLACKWALL (R)	N/A	226	236	464	N/A	N/A	7
LATHOBE (U)	2,241	1,161	1,290	2,451	210	9,37	6
LAUDERDALE (U)	916	662	659	1,321	405	44,21	6
LAUNCESTON (U)	60,456	30,032	32,149	62,181	1,725	2,85	6,7,10
LILYDALE (R)	N/A	158	149	307	N/A	N/A	7
LONGFORD (U)	1,688	829	883	1,712	24	1,42	7
LOW HEAD (R)	N/A	133	130	263	N/A	N/A	7
LUINA (R)	N/A	274	176	452	N/A	N/A	9
MARGATE (R)	N/A	187	166	353	N/A	N/A	9
MAYBENA (R)	652	292	245	527	125-	19,17-	9
MOLE CREEK (R)	N/A	144	143	287	N/A	N/A	6
NEW NORFOLK (U)	5,770	3,449	3,390	6,839	1,069	15,53	6,9,10
OATLANDS (R)	636	267	281	548	88-	13,84-	8
ORFORD (R)	N/A	168	143	311	N/A	N/A	8
PENGUIN (U)	2,149	1,170	1,117	2,287	138	6,42	6
PERTH (U)	1,002	569	539	1,108	106	10,58	7
POAINA (R)	N/A	107	106	213	N/A	N/A	7
PORT SORELL (R)	N/A	271	291	562	N/A	N/A	6
QUEENSTOWN (U)	4,295	2,672	2,312	4,984	689	16,04	9
RAILTON (R)	979	470	465	933	46-	4,70-	6
RANELAGH (R)	N/A	178	175	353	N/A	N/A	8
RICHMOND (R)	480	258	233	491	11	2,29	8
RIDULEY (R)	N/A	231	240	471	N/A	N/A	6
RINGAROOMA (R)	N/A	134	136	270	N/A	N/A	7
ROSEBURY (U)	1,774	1,497	884	2,381	607	34,22	9
ROSS (R)	N/A	143	145	288	N/A	N/A	8
ROSSARDEN (R)	687	392	269	621	66-	9,61-	9
SAVAGE RIVER (U)	N/A	643	525	1,168	N/A	N/A	7
SCOTTSDALE (U)	1,695	905	895	1,800	102	6,01	7
SEVEN MILE BEACH (R)	N/A	174	171	345	N/A	N/A	6
SHEFFIELD (R)	672	397	398	795	123	18,38	6
SHIMTON (U)	2,698	1,664	1,539	3,203	905	15,72	6
SNUU (R)	927	279	251	530	3	0,37	6
SORELL-MIDWAY POINT (U)	1,652	1,003	1,007	2,010	358	21,67	6
ST MARYS (R)	579	362	383	745	166	28,67	7
STANLEY (R)	691	379	335	714	23	3,33	6
ST. HELENS (R)	714	395	429	824	110	15,41	7
STONEYS CREEK (R)	N/A	122	99	221	N/A	N/A	7
STRAHAN (R)	442	226	198	424	18-	4,07-	9
STRATHGORDON (R)	N/A	843	402	1,245	N/A	N/A	8
SULPHUR CREEK (R)	N/A	199	222	421	N/A	N/A	6
SWANSEA (R)	N/A	182	188	370	N/A	N/A	8
TARALEAM (R)	650	301	222	523	127-	19,54-	8
TRIABUNNA (R)	N/A	315	276	591	N/A	N/A	8
TURNERS BEACH (R)	N/A	235	222	457	N/A	N/A	7
ULVERSTONE (U)	6,842	3,892	4,113	8,005	1,163	17,00	7
WARATAH (R)	N/A	114	102	216	N/A	N/A	9
WAYATINAH (R)	1,140	173	88	211	929-	81,49-	8
WESTBURY (R)	997	462	503	965	32-	3,21-	7
WESTERWAY (R)	N/A	127	128	255	N/A	N/A	8,9,10
WOODBRIIDGE (R)	N/A	186	141	327	N/A	N/A	8
WYNTARD (U)	3,355	1,969	2,044	4,013	658	19,61	7
ZEEHAN (U)	1,017	836	640	1,476	459	45,13	9

TABLE 3 - POPULATION IN LOCAL GOVERNMENT AREAS - TASMANIA

LOCAL GOVERNMENT AREAS	POP _N 1966 PERSONS	POPULATION = 1971			INTERCENSAL VARIATION	
		MALES	FEMALES	PERSONS	NUMERICAL	PERCENTAGE
HOBART STATISTICAL DIVISION						
BRIGHTON (M) (PART)-						
BRIDGEWATER (R)	N.A.	120	107	227	N.A.	N.A.
BRIGHTON (R)	N.A.	246	236	482	N.A.	N.A.
BALANCE (R)	N.A.	304	320	624	N.A.	N.A.
TOTAL MUNICIPALITY PART	1,150	670	663	1,333	183	15.91
CLARENCE (M)-						
HOBART (U)	26,986	16,840	16,743	33,583	6,597	24.45
LAUDERDALE (U)	916	662	659	1,321	405	44.21
SEVEN MILE BEACH (R)	N.A.	174	171	345	N.A.	N.A.
BALANCE (R)	N.A.	802	882	1,784	N.A.	N.A.
TOTAL MUNICIPALITY	30,236	18,558	18,455	37,013	6,777	22.41
GLENORCHY (C)-						
HOBART (U)	37,770	20,920	20,715	41,635	3,865	10.23
BALANCE (R)	1,283	514	471	985	298	23.23
TOTAL CITY	39,053	21,434	21,186	42,620	3,567	9.13
HOBART (C)-						
HOBART (U)	52,139	24,865	26,877	51,742	397	0.76
BALANCE (R)	1,118	346	337	683	435	38.91
TOTAL CITY	53,257	25,211	27,214	52,425	832	1.56
KINGBOROUGH (M) (PART)-						
ELECTRONA (R)	N.A.	131	112	243	N.A.	N.A.
HOBART (U)	2,574	1,342	1,506	2,848	274	10.64
KINGSTON (U)	3,263	1,831	1,842	3,673	410	12.97
MARGATE (R)	N.A.	187	166	353	N.A.	N.A.
SNUG (R)	527	279	251	530	3	0.57
BALANCE (R)	N.A.	1,083	1,010	2,093	N.A.	N.A.
TOTAL MUNICIPALITY PART	9,200	4,853	4,867	9,740	540	5.87
NEW NORFOLK (M) (PART)-						
NEW NORFOLK (U)	5,770	3,449	3,390	6,839	1,069	18.53
BALANCE (R)	534	277	227	504	30	5.62
TOTAL MUNICIPALITY PART	6,304	3,726	3,617	7,343	1,039	16.48
SORELL (M) (PART)-						
SORELL-MIDWAY POINT (U)	1,652	1,003	1,007	2,010	358	21.67
BALANCE (R)	459	274	266	540	81	17.65
TOTAL MUNICIPALITY PART	2,111	1,277	1,273	2,550	439	20.80
TOTAL URBAN	131,070	70,912	72,739	143,651	12,581	9.60
TOTAL RURAL	10,241	4,817	4,556	9,373	868	8.48
TOTAL DIVISION	141,311	75,729	77,295	153,024	11,713	8.29
NORTH CENTRAL STATISTICAL DIVISION						
LAUNCESTON (C)-LAUNCESTON (U)-PART	37,217	16,539	18,462	35,001	2,216	5.95
TOTAL URBAN	37,217	16,539	18,462	35,001	2,216	5.95
TOTAL RURAL	N.A.	0	0	0	N.A.	N.A.
TOTAL DIVISION	37,217	16,539	18,462	35,001	2,216	5.95
NORTH WESTERN STATISTICAL DIVISION						
BURNIE (M)-						
BURNIE-SOMERSET (U)-PART	15,806	8,810	8,512	17,322	1,516	9.59
RIDGLEY (R)	N.A.	231	240	471	N.A.	N.A.
BALANCE (R)	N.A.	1,124	1,026	2,150	N.A.	N.A.
TOTAL MUNICIPALITY	18,611	10,165	9,778	19,943	1,332	7.16
CIRCULAR HEAD (M)-						
SMITHTON (U)	2,698	1,664	1,539	3,203	505	18.72
STANLEY (R)	691	379	335	714	23	3.33
BALANCE (R)	4,495	2,108	1,933	4,041	454	10.10
TOTAL MUNICIPALITY	7,884	4,151	3,807	7,958	74	0.94
DELORAINÉ (M)-						
DELORAINÉ (U)	1,793	873	943	1,816	23	1.28
MOLE CREEK (R)	N.A.	144	143	287	N.A.	N.A.
BALANCE (R)	N.A.	1,445	1,257	2,702	N.A.	N.A.
TOTAL MUNICIPALITY	5,205	2,462	2,343	4,805	400	7.68
DEVONPORT (M)-						
DEVONPORT (U)	14,875	8,978	9,172	18,150	3,275	22.02
FORTH (R)-PART	N.A.	52	58	110	N.A.	N.A.
BALANCE (R)	N.A.	789	712	1,501	N.A.	N.A.
TOTAL MUNICIPALITY	16,758	9,819	9,942	19,761	3,003	17.92
KENTISH (M)-						
GOWRIE PARK (R)	1,357	818	668	1,486	129	9.51
RAILTON (R)	979	470	463	933	46	4.70
SHEFFIELD (R)	672	397	398	795	123	18.30
BALANCE (R)	2,606	1,100	996	2,096	510	19.57
TOTAL MUNICIPALITY	5,614	2,785	2,525	5,310	304	5.42
KING ISLAND (M)-						
CURRIE (R)	560	490	423	913	353	63.04
GRASSY (R)	541	470	297	767	226	41.77
BALANCE (R)	1,361	602	519	1,121	240	17.63
TOTAL MUNICIPALITY	2,462	1,562	1,239	2,801	339	13.77
LATROBE (M)-						
LATROBE (U)	2,241	1,161	1,290	2,451	210	9.37
PORT SORELL (R)	N.A.	271	291	562	N.A.	N.A.
BALANCE (R)	N.A.	1,072	1,011	2,083	N.A.	N.A.
TOTAL MUNICIPALITY	4,807	2,504	2,592	5,096	289	6.01
PENGUIN (M)-						
HEYBRIDGE (R)	N.A.	202	185	387	N.A.	N.A.
PENGUIN (U)	2,149	1,170	1,117	2,287	138	6.42
SULPHUR CREEK (R)	N.A.	199	222	421	N.A.	N.A.

TABLE 3 - POPULATION IN LOCAL GOVERNMENT AREAS - TASMANIA

LOCAL GOVERNMENT AREAS	POPULATION = 1971				INTERCENSAL VARIATION	
	POPULATION 1966 PERSONS	MALES	FEMALES	PERSONS	NUMERICAL	PERCENTAGE
NORTH WESTERN STATISTICAL DIVISION (CONT.)						
BALANCE (R)	N.A.	892	790	1,682	N.A.	N.A.
TOTAL MUNICIPALITY	4,677	2,463	2,314	4,777	100	2.14
ULVERSTONE (M)- FORTH (R)-PART	N.A.	119	112	231	N.A.	N.A.
TURNERS BEACH (R)	N.A.	235	222	457	N.A.	N.A.
ULVERSTONE (U)	6,842	3,892	4,113	8,005	1,163	17.00
BALANCE (R)	N.A.	1,239	1,115	2,354	N.A.	N.A.
TOTAL MUNICIPALITY	10,150	5,485	5,562	11,047	897	8.84
WYNYARD (M)- BURNIE-SOMERSET (U)-PART	2,236	1,395	1,371	2,766	530	23.70
WYNYARD (U)	3,355	1,969	2,044	4,013	658	19.61
BALANCE (R)	3,973	2,029	1,789	3,818	155	3.90
TOTAL MUNICIPALITY	9,564	5,393	5,204	10,597	1,033	10.80
TOTAL URBAN	51,995	29,912	30,101	60,013	8,018	13.42
TOTAL RURAL	33,737	16,877	15,205	32,082	1,655	4.91
TOTAL DIVISION	85,732	46,789	45,306	92,095	6,363	7.42
NORTH EASTERN STATISTICAL DIVISION						
BEACONSFIELD (M)- BEACONSFIELD (R)	1,028	492	458	950	78	7.59
BEAUTY POINT (U)	873	432	437	869	4	0.46
EXETER (R)	N.A.	161	163	324	N.A.	N.A.
GRAVELLY BEACH (R)	N.A.	231	233	464	N.A.	N.A.
LANENA-BLACKWALL (R)	N.A.	226	238	464	N.A.	N.A.
LAUNCESTON (U)-PART	3,903	2,341	2,401	4,742	839	21.50
BALANCE (R)	N.A.	1,563	1,544	3,107	N.A.	N.A.
TOTAL MUNICIPALITY	9,983	5,446	5,474	10,920	937	9.39
FINGAL (M)- AVOCA (R)	N.A.	129	121	250	N.A.	N.A.
FINGAL (R)	478	234	212	446	32	6.69
ROSSARDEN (R)	687	352	269	621	66	9.61
ST MARYS (R)	579	362	383	745	166	28.67
STOREYS CREEK (R)	N.A.	122	99	221	N.A.	N.A.
BALANCE (R)	N.A.	607	548	1,155	N.A.	N.A.
TOTAL MUNICIPALITY	3,791	1,866	1,632	3,438	353	9.31
FLINDERS (M)-RURAL	1,234	534	433	967	267	21.64
GEORGE TOWN (M)- GEORGE TOWN (U)	4,086	2,501	2,336	4,837	751	18.38
LOW HEAD (R)	N.A.	133	130	263	N.A.	N.A.
BALANCE (R)	N.A.	509	418	927	N.A.	N.A.
TOTAL MUNICIPALITY	5,101	3,143	2,884	6,027	926	18.15
LILYDALE (M)- LAUNCESTON (U)-PART	5,587	3,001	3,071	6,072	485	8.68
LILYDALE (R)	N.A.	158	149	307	N.A.	N.A.
BALANCE (R)	N.A.	1,013	909	1,922	N.A.	N.A.
TOTAL MUNICIPALITY	7,841	4,172	4,129	8,301	460	5.87
PORTLAND (M)- ST. HELENS (R)	714	395	429	824	110	15.41
BALANCE (R)	677	352	319	671	6	0.89
TOTAL MUNICIPALITY	1,391	747	748	1,495	104	7.48
RINGAROOMA (M)- BRANXHOLM (R)	N.A.	129	133	262	N.A.	N.A.
DERBY (R)	N.A.	117	126	243	N.A.	N.A.
RINGAROOMA (R)	N.A.	134	136	270	N.A.	N.A.
BALANCE (R)	N.A.	891	795	1,686	N.A.	N.A.
TOTAL MUNICIPALITY	2,866	1,271	1,190	2,461	405	14.13
SCOTTSDALE (M)- BRIDPORT (R)	477	293	294	587	110	23.06
SCOTTSDALE (U)	1,698	905	895	1,800	102	6.01
BALANCE (R)	1,453	628	583	1,211	242	16.86
TOTAL MUNICIPALITY	3,628	1,826	1,772	3,598	30	0.83
TOTAL URBAN	17,175	9,180	9,140	18,320	1,145	6.67
TOTAL RURAL	18,660	9,765	9,122	18,887	227	0.12
TOTAL DIVISION	35,835	18,945	18,262	37,207	1,372	3.83
NORTH MIDLAND STATISTICAL DIVISION						
EVANDALE (M)- EVANDALE (R)	478	251	221	472	6	1.26
LAUNCESTON (U)-PART	27	30	29	59	32	118.52
BALANCE (R)	1,049	471	460	931	118	11.25
TOTAL MUNICIPALITY	1,554	752	710	1,462	92	5.92
LONGFORD (M)- CRESSY (R)	557	323	306	629	72	12.93
LONGFORD (U)	1,688	829	883	1,712	24	1.42
PERTH (U)	1,002	569	539	1,108	106	10.58
POATINA (R)	N.A.	107	106	213	N.A.	N.A.
BALANCE (R)	N.A.	746	724	1,470	N.A.	N.A.
TOTAL MUNICIPALITY	5,354	2,574	2,558	5,132	222	4.15
ST. LEONARDS (M)- LAUNCESTON (U)-PART	12,783	7,628	7,659	15,287	2,504	19.59
BALANCE (R)	877	487	422	909	32	3.65
TOTAL MUNICIPALITY	13,660	8,115	8,081	16,196	2,536	18.57
WESTBURY (M)- BRACKNELL (R)	N.A.	129	143	272	N.A.	N.A.
HADSPEN (R)	N.A.	204	195	399	N.A.	N.A.
LAUNCESTON (U)-PART	939	493	527	1,020	81	8.63
WESTBURY (R)	997	462	503	965	32	3.21
BALANCE (R)	N.A.	1,109	1,095	2,204	N.A.	N.A.

TABLE 3 - POPULATION IN LOCAL GOVERNMENT AREAS - TASMANIA

LOCAL GOVERNMENT AREAS	POPNO. 1966 PERSONS	POPULATION = 1971			INTERCENSAL VARIATION	
		MALES	FEMALES	PERSONS	NUMERICAL	PERCENTAGE
NORTH MIDLAND STATISTICAL DIVISION (CONT.)						
TOTAL MUNICIPALITY	4,964	2,397	2,463	4,860	104-	2.30-
TOTAL URBAN	16,439	9,549	9,637	19,186	2,747	16.71
TOTAL RURAL	9,093	4,289	4,175	8,464	629-	6.92-
TOTAL DIVISION	25,532	13,838	13,812	27,650	2,118	8.29
MIDLAND STATISTICAL DIVISION						
BOTHWELL (M)- BOTHWELL (R)	293	202	187	389	96	32.76
BALANCE (R)	715	224	202	426	289-	40.42-
TOTAL MUNICIPALITY	1,008	426	389	815	193-	19.15-
CAMPBELL TOWN (M)- CAMPBELL TOWN (R)	951	441	474	915	36-	3.79-
BALANCE (R)	802	394	331	725	77-	9.60-
TOTAL MUNICIPALITY	1,753	835	805	1,640	113-	6.45-
HAMILTON (M)- HAMILTON (R)	N.A.	108	104	212	N.A.	N.A.
STRATHGORDON (R)	N.A.	843	402	1,245	N.A.	N.A.
TARRALEAH (R)	650	301	222	523	127-	19.54-
WAYATINAH (R)	1,140	123	88	211	929-	81.49-
WESTERWAY (R)-PART	N.A.	51	57	108	N.A.	N.A.
BALANCE (R)	N.A.	916	818	1,734	N.A.	N.A.
TOTAL MUNICIPALITY	4,329	2,342	1,691	4,033	296-	6.84-
OATLANDS (M)- OATLANDS (R)	636	267	281	548	88-	13.84-
BALANCE (R)	1,865	856	727	1,583	282-	15.32-
TOTAL MUNICIPALITY	2,501	1,123	1,008	2,131	370-	14.79-
ROSS (M)- ROSS (R)	N.A.	143	145	288	N.A.	N.A.
BALANCE (R)	N.A.	139	123	262	N.A.	N.A.
TOTAL MUNICIPALITY	617	282	268	550	67-	10.86-
TOTAL URBAN	N.A.	0	0	0	N.A.	N.A.
TOTAL RURAL	10,208	5,008	4,161	9,169	1,039-	10.18-
TOTAL DIVISION	10,208	5,008	4,161	9,169	1,039-	10.18-
SOUTH EASTERN STATISTICAL DIVISION						
BRIGHTON (M) (PART)-RURAL	1,057	542	454	996	61-	5.77-
GLAMORGAN (M)- BICHENO (R)	N.A.	151	133	284	N.A.	N.A.
SWANSEA (R)	N.A.	182	188	370	N.A.	N.A.
BALANCE (R)	N.A.	241	223	464	N.A.	N.A.
TOTAL MUNICIPALITY	1,125	574	544	1,118	7-	0.62-
GREEN PONDS (M)- KEMPTON (R)	N.A.	118	134	252	N.A.	N.A.
BALANCE (R)	N.A.	340	279	619	N.A.	N.A.
TOTAL MUNICIPALITY	880	458	413	871	9-	1.02-
RICHMOND (M)- RICHMOND (R)	480	258	233	491	11	2.29
BALANCE (R)	1,178	579	498	1,077	101-	8.87-
TOTAL MUNICIPALITY	1,658	837	731	1,568	90-	5.43-
SORELL (M) (PART)- DUNALLEY (R)	N.A.	136	134	270	N.A.	N.A.
BALANCE (R)	N.A.	413	376	789	N.A.	N.A.
TOTAL MUNICIPALITY PART	1,198	549	510	1,059	139-	11.60-
SPRING BAY (M)- ORFORD (R)	N.A.	168	143	311	N.A.	N.A.
TRIARUNNA (R)	N.A.	315	276	591	N.A.	N.A.
BALANCE (R)	N.A.	269	241	510	N.A.	N.A.
TOTAL MUNICIPALITY	1,205	752	660	1,412	207	17.18
TOTAL URBAN	N.A.	0	0	0	N.A.	N.A.
TOTAL RURAL	7,123	3,712	3,312	7,024	99-	1.39-
TOTAL DIVISION	7,123	3,712	3,312	7,024	99-	1.39-
SOUTHERN STATISTICAL DIVISION						
BRUNY (M)- RURAL	400	163	148	311	89-	22.25-
ESPERANCE (M)- DOVER (R)	N.A.	244	218	462	N.A.	N.A.
GEEVESTON (R)	774	468	483	951	177	22.87
BALANCE (R)	N.A.	1,213	900	2,113	N.A.	N.A.
TOTAL MUNICIPALITY	3,740	1,925	1,601	3,526	214-	5.72-
HUON (M)- FRANKLIN (R)	N.A.	280	301	581	N.A.	N.A.
HUONVILLE (R)	965	469	494	963	2-	0.21-
RANELAGH (R)	N.A.	178	175	353	N.A.	N.A.
BALANCE (R)	N.A.	1,450	1,405	2,855	N.A.	N.A.
TOTAL MUNICIPALITY	5,264	2,377	2,375	4,752	512-	9.73-
KINGBOROUGH (M) (PART)- KETTERING (R)	N.A.	118	114	232	N.A.	N.A.
WOODBRIIDGE (R)	N.A.	186	141	327	N.A.	N.A.
BALANCE (R)	N.A.	246	222	468	N.A.	N.A.
TOTAL MUNICIPALITY PART	1,122	550	477	1,027	95-	8.47-

TABLE 3 - POPULATION IN LOCAL GOVERNMENT AREAS - TASMANIA

LOCAL GOVERNMENT AREAS	POPULATION 1966 PERSONS	POPULATION - 1971			INTERCENSAL VARIATION	
		MALES	FEMALES	PERSONS	NUMERICAL	PERCENTAGE
SOUTHERN STATISTICAL DIVISION (CONT.)						
NEW NORFOLK (M) (PART)- MAYDENNA (R)	652	282	245	527	125-	19.17-
WESTERWAY (R)-PART	N.A.	76	71	147	N.A.	N.A.
BALANCE (R)	3,185	1,373	1,212	2,585	600-	18.84-
TOTAL MUNICIPALITY PART	4,011	1,731	1,528	3,259	752-	18.75-
PORT CYGNET (M)- CYGNET (R)	790	340	364	704	86-	10.89-
BALANCE (R)	1,760	715	647	1,362	398-	22.61-
TOTAL MUNICIPALITY	2,550	1,055	1,011	2,066	484-	18.98-
TASHAN (M)-RURAL	1,124	535	509	1,044	82-	7.28-
TOTAL URBAN	N.A.	0	0	0	N.A.	N.A.
TOTAL RURAL	18,213	8,336	7,649	15,985	2,228-	12.23-
TOTAL DIVISION	18,213	8,336	7,649	15,985	2,228-	12.23-
WESTERN STATISTICAL DIVISION						
GORMANSTON (M)- GORMANSTON (R)	N.A.	220	165	385	N.A.	N.A.
BALANCE (R)	N.A.	53	27	80	N.A.	N.A.
TOTAL MUNICIPALITY	540	273	192	465	75-	13.89-
QUEENSTOWN (M)- QUEENSTOWN (U)	4,295	2,672	2,312	4,984	689	16.04
BALANCE (R)	98	64	33	97	1-	1.02-
TOTAL MUNICIPALITY	4,393	2,736	2,345	5,081	688	15.66
STRAHAN (M)- STRAHAN (R)	442	226	198	424	18-	4.07-
BALANCE (R)	28	11	7	18	10-	35.71-
TOTAL MUNICIPALITY	470	237	205	442	28-	5.96-
WARATAH (M)- LUIINA (R)	N.A.	274	178	452	N.A.	N.A.
SAVAGE RIVER (U)	N.A.	643	525	1,168	N.A.	N.A.
WARATAH (R)	N.A.	114	102	216	N.A.	N.A.
BALANCE (R)	N.A.	65	34	99	N.A.	N.A.
TOTAL MUNICIPALITY	698	1,096	839	1,935	1,237	177.22
ZEEHAN (M)- ROSEBERY (U)	1,774	1,497	884	2,381	607	34.22
ZEEHAN (U)	1,017	836	640	1,476	459	45.13
BALANCE (R)	698	301	215	516	182-	26.07-
TOTAL MUNICIPALITY	3,489	2,634	1,739	4,373	884	25.34
TOTAL URBAN	7,086	5,648	4,361	10,009	2,923	41.25
TOTAL RURAL	2,504	1,328	959	2,287	217-	8.67-
TOTAL DIVISION	9,590	6,976	5,320	12,296	2,706	28.22
MIGRATORY	675	412	11	423	252-	37.33-
STATE SUMMARY						
STATISTICAL DIVISIONS						
HOBART	141,311	75,729	77,295	153,024	11,713	8.29
NORTH CENTRAL	37,217	16,539	18,462	35,001	2,216-	5.95-
NORTH WESTERN	85,732	46,789	45,306	92,095	6,363	7.42
NORTH EASTERN	35,835	18,945	18,262	37,207	1,372	3.83
NORTH MIDLAND	25,532	13,838	13,812	27,650	2,118	8.29
MIDLAND	10,208	5,008	4,161	9,169	1,039-	10.18-
SOUTH EASTERN	7,123	3,712	3,312	7,024	99-	1.39-
SOUTHERN	18,213	8,336	7,649	15,985	2,228-	12.23-
WESTERN	9,590	6,976	5,320	12,296	2,706	28.22
MIGRATORY	675	412	11	423	252-	37.33-
TOTAL TASMANIA	371,436	196,284	193,590	389,874	18,438	4.96
SECTIONS OF STATE						
MAJOR URBAN	119,469	63,967	65,841	129,808	10,339	8.65
OTHER URBAN	141,513	77,773	78,599	156,372	14,859	10.50
TOTAL URBAN	260,982	141,740	144,440	286,180	25,198	9.66
RURAL	109,779	54,132	49,139	103,271	6,508-	5.93-
MIGRATORY	675	412	11	423	252-	37.33-
TOTAL TASMANIA	371,436	196,284	193,590	389,874	18,438	4.96
AREA TOTALS NOT ELSEWHERE LISTED						
MUNICIPALITIES-						
BRIGHTON (M)	2,207	1,212	1,117	2,329	122	5.53
KINGBOROUGH (M)	10,322	5,403	5,364	10,787	445	4.31
NEW NORFOLK (M)	10,315	5,457	5,145	10,602	287	2.78
SOURELL (M)	3,309	1,826	1,783	3,609	300	9.07

TABLE 3 - POPULATION IN LOCAL GOVERNMENT AREAS - TASMANIA

LOCAL GOVERNMENT AREAS	POPULATION 1966 PERSONS	POPULATION - 1971			INTERCENSAL VARIATION	
		MALES	FEMALES	PERSONS	NUMERICAL	PERCENTAGE
URBAN CENTRES AND LOCALITIES						
BURNIE-SOMERSET (U)	18,042	10,205	9,883	20,088	2,046	11.34
FORTH (R)	N.A.	171	170	341	N.A.	N.A.
HOBART (U)	119,469	63,967	65,841	129,808	10,339	8.65
LAUNCESTON (U)	60,456	30,032	32,149	62,181	1,725	2.85
WESTERWAY (R)	N.A.	127	128	255	N.A.	N.A.

TABLE 4. - URBAN CENTRES AND BOUNDED LOCALITIES WITH 200 OR MORE PERSONS, IN SIZE ORDER

TASMANIA		
URBAN CENTRE OR BOUNDED LOCALITY	POPULATION, 1966 CENSUS	POPULATION, 1971 CENSUS
HOBART (U)	119,469	129,808
LAUNCESTON (U)	60,456	62,181
BURNIE-SOMERSET (U)	18,042	20,088
DEVONPORT (U)	14,875	18,150
ULVERSTONE (U)	6,842	8,005
NEW NORFOLK (U)	5,770	6,839
QUEENSTOWN (U)	4,295	4,984
GEORGE TOWN (U)	4,086	4,837
WYNYARD (U)	3,355	4,013
KINGSTON (U)	3,263	3,673
SMITHTON (U)	2,698	3,203
LATROBE (U)	2,241	2,491
ROSEBERY (U)	1,774	2,381
PENGUIN (U)	2,149	2,287
SORELL-MIDWAY POINT (U)	1,652	2,010
DELORAINÉ (U)	1,793	1,816
SCOTSDALE (U)	1,698	1,800
LONGFORD (U)	1,688	1,712
GOWRIE PARK (R)	1,357	1,466
ZEEHAN (U)	1,017	1,476
LAUDERDALE (U)	916	1,321
STRATHGORDON (R)	N/A	1,245
SAVAGE RIVER (U)	N/A	1,168
PERTH (U)	1,002	1,108
WESTBURY (R)	997	965
HUONVILLE (R)	965	963
GEEVESTON (R)	774	931
BEACONSFIELD (R)	1,028	950
RAILTON (R)	979	933
CAMPBELL TOWN (R)	951	915
CURRIE (R)	560	913
BEAUTY POINT (U)	873	869
ST. HELENS (R)	714	824
SHEFFIELD (R)	672	795
GRASSY (R)	541	767
ST MARYS (R)	579	745
STANLEY (R)	691	714
CYGNET (R)	790	704
CRESSY (R)	557	629
ROSSARDEN (R)	687	621
TRIABUNNA (R)	N/A	591
BRIDPORT (R)	477	587
FRANKLIN (R)	N/A	581
PORT SORELL (R)	N/A	562
OATLANDS (R)	636	548
SNUG (R)	527	530
MAYDENÁ (R)	652	527
TARRALEAH (R)	650	523
RICHMOND (R)	480	491
BRIGHTON (R)	N/A	482
EVANDALE (R)	478	472
RIDGLEY (R)	N/A	471
GRAVELLY BEACH (R)	N/A	464
LANENA-BLACKWALL (R)	N/A	464
DOVER (R)	N/A	462
TURNERS BEACH (R)	N/A	457
LUINA (R)	N/A	452
FINGAL (R)	478	446
STRAHAN (R)	442	424
SULPHUR CREEK (R)	N/A	421
HADSPEN (R)	N/A	399
BOTHWELL (R)	293	389
HEYBRIDGE (R)	N/A	387
GORMANSTON (R)	N/A	385
SWANSEA (R)	N/A	370
RANELAGH (R)	N/A	353
MARGATE (R)	N/A	353
SEVEN MILE BEACH (R)	N/A	345
FORTH (R)	N/A	341
WOODBIDGE (R)	N/A	327
EXETER (R)	N/A	324
ORFORD (R)	N/A	311
LILYDALE (R)	N/A	307
ROSS (R)	N/A	288
MOLE CREEK (R)	N/A	287
BICHENO (R)	N/A	284
BRACKNELL (R)	N/A	272
DUNALLEY (R)	N/A	270
RINGAROOMA (R)	N/A	270
LOW HEAD (R)	N/A	263
BRANXHOLM (R)	N/A	262
WESTERHAY (R)	N/A	255
KEMPTON (R)	N/A	252
AVOCA (R)	N/A	250
DERBY (R)	N/A	243
ELECTRONA (R)	N/A	243
KETTERING (R)	N/A	232
BRIDGEWATER (R)	N/A	227
STOREYS CREEK (R)	N/A	221
WARATAH (R)	N/A	216
POATINA (R)	N/A	213
HAMILTON (R)	N/A	212
WAYATINAH (R)	1,140	211

TABLE 5. - URBAN CENTRES : NUMBER AND POPULATION IN SIZE GROUPS, TASMANIA, 1966 AND 1971

Population Size of Urban Centres	Census, 30 June 1966			Census, 30 June 1971			Intercensal Change	
	No. of Urban Centres	Population	Proportion of State Population %	No. of Urban Centres	Population	Proportion of State Population %	Numerical	Percentage %
500,000 and over
100,000 - 499,999	1	119,469	32.16	1	129,808	33.29	10,339	8.65
75,000 - 99,999
50,000 - 74,999	1	60,456	16.28	1	62,181	15.95	1,725	2.85
25,000 - 49,999
20,000 - 24,999
15,000 - 19,999	1	18,042	4.86	1	20,088	5.15	20,088	..
10,000 - 14,999	1	14,875	4.00	1	18,150	4.66	108	0.60
5,000 - 9,999	2	12,612	3.40	14,875-	..
2,500 - 4,999	5	17,697	4.76	2	14,844	3.81	2,232	17.70
2,000 - 2,499	2	4,390	1.18	5	20,710	5.31	3,013	17.03
1,000 - 1,999	8	11,652	3.14	4	9,129	2.34	4,739	107.95
Less than 1,000 (a)	2	1,789	0.48	7	10,401	2.67	1,251-	10.74-
TOTAL URBAN POPULATION	23	260,982	70.26	23	286,180	73.40	25,198	9.66
500,000 and over
100,000 "	1	119,469	32.16	1	129,808	33.29	10,339	8.65
75,000 "	1	119,469	32.16	1	129,808	33.29	10,339	8.65
50,000 "	2	179,925	48.44	2	191,989	49.24	12,064	6.71
25,000 "	2	179,925	48.44	2	191,989	49.24	12,064	6.71
20,000 "	2	179,925	48.44	3	212,077	54.39	32,152	17.87
15,000 "	3	197,967	53.30	4	230,227	59.05	32,260	16.30
10,000 "	4	212,842	57.30	4	230,227	59.05	17,385	8.17
5,000 "	6	225,454	60.70	6	245,071	62.86	19,617	8.70
2,500 "	11	243,151	65.46	11	265,781	68.17	22,630	9.31
2,000 "	13	247,541	66.64	15	274,910	70.51	27,369	11.06
1,000 "	21	259,193	69.78	22	285,311	73.18	26,118	10.08
TOTAL URBAN POPULATION	23	260,982	70.26	23	286,180	73.40	25,198	9.66

(a) Urban centres classified as such on grounds other than population and density.

APPENDIX AField Count Statements to be Issued

<u>Reference</u> <u>No.</u>	<u>F.C.</u> <u>No.</u>	<u>Title</u>	<u>Date of Issue</u>
2.71	No. 1	Population: States and Territories	25 October 1971
2.72	No. 2	Population: Principal Urban Centres Population: Local Government Areas and Towns -	
2.73	No. 3	New South Wales	
2.74	No. 4	Victoria	
2.75	No. 5	Queensland	
2.76	No. 6	South Australia	
2.77	No. 7	Western Australia	3 February 1972
2.78	No. 8	Tasmania	3 February 1972
2.79	No. 9	Northern Territory and Australian Capital Territory	
2.80	No. 10	Population: Commonwealth Electoral Divisions	

APPENDIX B

The rural locality of Beaconsfield was urban at the 1966 Census but failed to meet urban criteria for the 1971 Census. Conversely, Savage River met the urban criteria for the first time in 1971.

The composition of urban centres which have absorbed rural localities is shown below.

URBAN CENTRE

Burnie-Somerset: includes Camdale, Cooe and Wivenhoe

Devonport: includes Don and Quoiba

Launceston: includes St Leonards

APPENDIX CCRITERIA FOR THE DELIMITATION OF URBAN BOUNDARIES

The criteria used for delimiting urban centres, as determined by the Thirty-First Conference of Statisticians, October 1969, were:

1. At each Census of Population and Housing a boundary shall be defined in accordance with these Resolutions for each population cluster of 1,000 or more population (and, for known holiday resorts of less population, if they contain 250 or more dwellings of which at least 100 are occupied). These clusters shall be named "urban centres" and the population and dwellings enumerated in them shall be classified as urban for statistical purposes.
2. Around each urban centre with a population of at least 100,000, a further boundary shall be defined, after consultation with planners, to contain the anticipated development of the urban centre and associated smaller urban centres for a period of at least twenty years. Such a boundary should delimit an area which is now, or is expected to be, socially and economically oriented towards the urban centre. It shall consist of complete Local Government Areas if possible. This fixed boundary (as distinct from the urban boundary which is moving) will delimit an area which, for general statistical purposes, is free from the practical problems imposed by the moving boundary, but which nevertheless represents the city in a wider sense.
3. In delimiting urban centres with 25,000 or more population:
 - (a) All contiguous Census Collector's Districts which have a population density of 500 or more persons per square mile shall be included. Consequently, State, Statistical Division, Local Government Area and other administrative boundaries shall be disregarded;
 - (b) A Collector's District which is known to contain a high proportion of holiday homes shall be classified as urban if the dwelling density is 125 dwellings per square mile or greater;
 - (c) A Collector's District consisting mainly of land used for factories, airports, small sports areas, cemeteries, hostels, institutions, prisons, military camps or certain research stations shall be classified as urban if contiguous with Collector's Districts which are themselves urban;
 - (d) Any Collector's District which consists mainly of land used for large sporting areas, large parks, explosives handling and munitions areas, or holding yards associated with meatworks and abattoirs shall be classified as urban only if it is bordered on three sides by Collector's Districts which are themselves urban;
 - (e) Any area which is completely surrounded by Collector's Districts which are urban must itself be classified as urban;

- (f) Where an urban centre of 25,000 or more population is separated from another urban centre by a gap in actual development of less than two miles (by the shortest rail or road distance), the gap shall be bridged by classifying a connecting Collector's District or Districts as urban, and therefore treating the urban centres as one; if the gap is two or more miles (and whether or not it is comprised mainly of reserved land or a natural barrier) the urban centres shall remain separate;
 - (g) Any area included in an urban centre in 1971 or thereafter under the provisions of this Resolution shall continue to be so included unless the population of the urban centre falls below 25,000, in which case this Resolution will cease to apply;
 - (h) Large peripheral Collector's Districts in growth areas shall be fragmented; and so far as the availability of visible boundary features allows, the fragments so created shall be as near square-shaped as possible and of such a size that they will contain a collector's workload when fully developed. For the purposes of delimiting urban centres such fragments shall be regarded as Collector's Districts.
4. In delimiting urban centres with less than 25,000 population:
- (a) The urban centres shall be delimited subjectively (by the inspection of aerial photographs, by field inspection and/or by consideration of any other information that is available);
 - (b) All continuous urban growth is to be included (which, in small urban centres, would not necessarily occur if the density criterion were applied), together with any close but non-contiguous development which could be clearly regarded as part of the centre. However, cognisance shall be taken of Resolution 3, where appropriate, particularly in urban centres which are approaching a population of 25,000.
5. In selecting the boundaries for the splitting of Collector's Districts, cognisance shall be taken, where appropriate, of the boundaries of land-use zones.
6. (a) For State capital cities, nomenclature for the area delimited by
- (i) the urban, and
 - (ii) the outer boundary
- shall be (using Melbourne as the example) -
- (i) Urban Melbourne, and
 - (ii) Melbourne Statistical Division;

- (b) In other cases where the dual boundary concept is employed and nomenclature shall be (using Newcastle as the example) -
 - (i) Urban Newcastle, and
 - (ii) Newcastle Statistical District;
- (c) In cases where only a single boundary is delineated, the nomenclature shall be (using Cairns as the example) Urban Cairns;
- (d) Where an urban centre is formed by the coalescence of two or more named localities, the urban centre shall be assigned a name agreed upon after consultation with the Deputy Commonwealth Statistician of the State concerned.

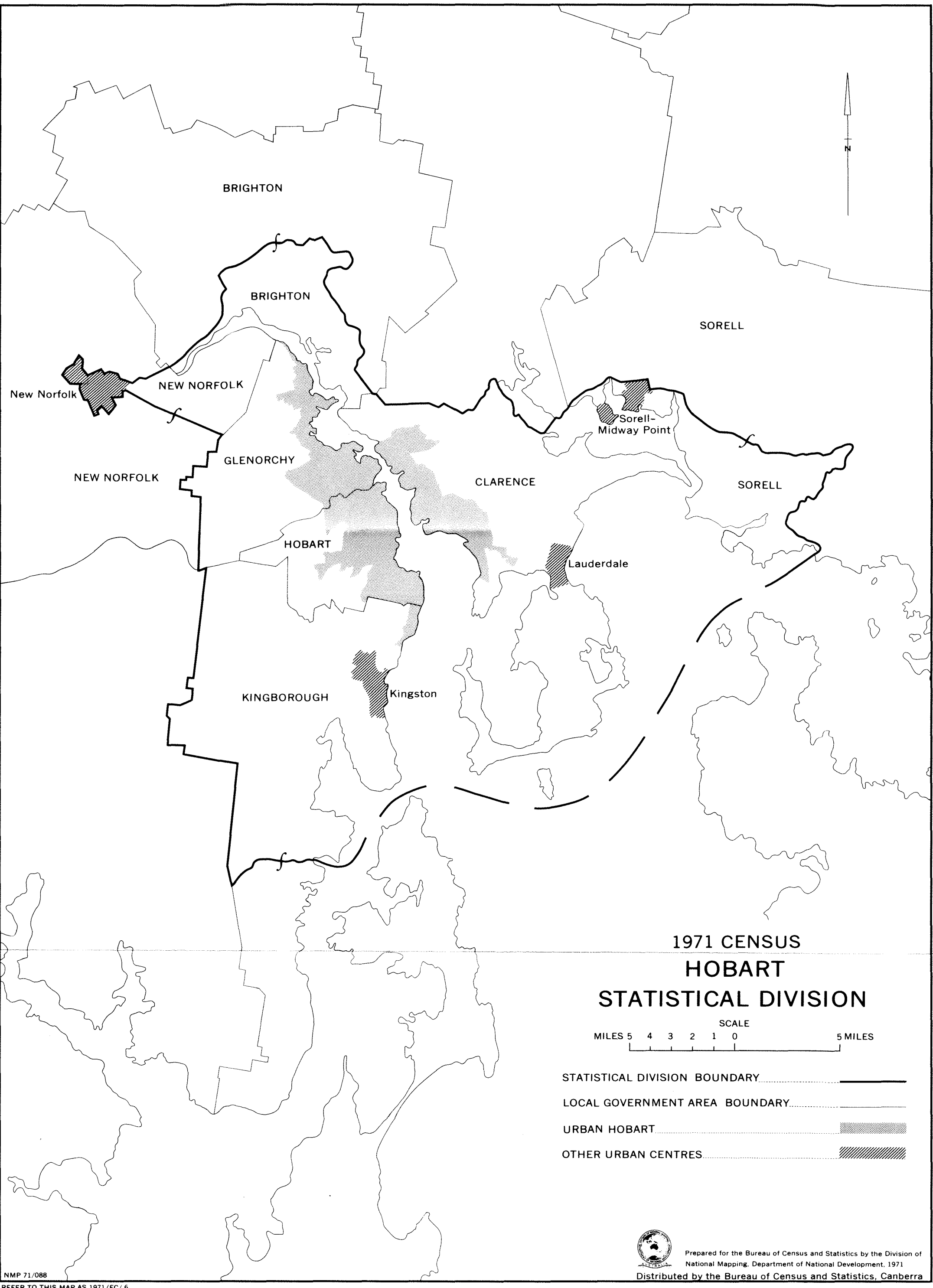

**1971 CENSUS
HOBART
STATISTICAL DIVISION**

SCALE
MILES 5 4 3 2 1 0 5 MILES

- STATISTICAL DIVISION BOUNDARY.....
- LOCAL GOVERNMENT AREA BOUNDARY.....
- URBAN HOBART.....
- OTHER URBAN CENTRES.....



Prepared for the Bureau of Census and Statistics by the Division of National Mapping, Department of National Development, 1971
Distributed by the Bureau of Census and Statistics, Canberra

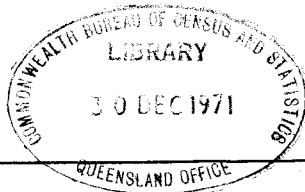

CENSUS OF POPULATION AND HOUSING
30 JUNE 1971

FIELD COUNT STATEMENT NO. 9 - POPULATION : LOCAL GOVERNMENT AREAS AND TOWNS
NORTHERN TERRITORY AND AUSTRALIAN CAPITAL TERRITORY

Reference No. 2.79

<u>TABLE</u>	<u>CONTENTS</u>	<u>PAGE</u>
..	Explanatory Notes	1
1	Index of local government areas (with area and population) 1971	4
2	Population: Urban centres and other bounded localities, 1966 and 1971	5
3	Population: Northern Territory: Local government areas and components, 1966 and 1971	6
4	Population: Australian Capital Territory: Local government areas and components, 1966 and 1971	7
	APPENDIX A List of field count statements	10
	APPENDIX B Major changes to local government areas, 1966-1971	11
	APPENDIX C Delimitation of urban centres	12
	APPENDIX D Outline map: Canberra Statistical District.	

This statement contains preliminary results of the 1971 Census of Population and Housing. The figures have been compiled during the taking of the Census by field personnel and are subject to amendment.

At the 1966 Census, in conformity with Section 127 of the Constitution, Aborigines were excluded from the published population. In 1967 the Constitution was altered to remove this provision, and the 1971 Census therefore includes Aborigines. In order to provide comparability between the two censuses the 1966 populations in this statement have been amended to include Aborigines and therefore differ from the 1966 populations previously published.

A list of 1971 Field Count Statements being issued showing dates of publication (where already issued) is contained in Appendix A to this statement.

EXPLANATORY NOTES

Urban centres and other bounded localities .

A detailed description of the concepts and methods used in 1971 in defining urban centres is contained in Appendix C. These methods were similar to those used at the 1966 Census, the main changes being:

1. The elimination of the "indentation" provision. At the 1966 Census an indented area was included within the urban centre if the distance across the "neck" was less than one mile.

2. A re-interpretation of the "enclosure" rule. At the 1966 Census land was included within the urban centre if it was completely surrounded by the urban centre itself (or in part by the sea or a wide unbridged river). In 1971 if one part of this surround is the sea or a wide unbridged river this rule is not applied.

At the 1971 Census these concepts were used to determine the urban boundaries of Darwin and Canberra.

For other urban centres and non-urban bounded localities, boundaries were delineated, where possible, when the population was expected to reach at least 200 by 1971. For this purpose, the most recent available aerial photograph was used in order to identify as closely as possible the periphery of the built up area. Those centres with a population of 200 or more persons are included in the tables in this bulletin.

Nomenclature

The following Canberra areas are used in the tables:

Canberra Statistical District (see para. 2 of Appendix C). This is an extensive area which is considered to contain that area which is in close economic and social contact with Canberra. The boundary is intended to remain stable for some time.

The Statistical District includes Urban Canberra (see below), the Municipality of Queanbeyan in New South Wales and the Northern part of rural A.C.T. Field count figures show the population of Canberra Statistical District at the 1971 Census to be 158,594.

Urban Canberra. This was defined using the criteria set out in Appendix C and is therefore comparable with other large Australian urban centres.

Canberra City District. This is the proclaimed administrative area of Canberra as at 30 June 1971.

NOTE.

Although Urban Canberra extends into New South Wales the tables in this statement only include that part which is situated within the Australian Capital Territory. In 1971 the total population of Urban Canberra, including 15,368 persons in Queanbeyan, was 156,334.

Similarly only that part of the Canberra Statistical District in the Australian Capital Territory is included. The total population of the Canberra Statistical District, which includes the Municipality of Queanbeyan, was 107,138 in 1966 and 158,594 in 1971.

1966 Census population

For comparative purposes the population of local government areas and urban and rural centres at the 1966 Census is shown.

Where the boundaries of local government areas have been changed (see Appendix B) an estimate has been given of the 1966 population in the 1971 area. Certain areas for the Australian Capital Territory in this Statement have been estimated and therefore may be subject to revision.

As the urban boundaries for Darwin and Canberra were determined by using density criteria, the 1966 population shown is that resulting from the application of these same criteria at the time of the 1966 Census.

For most of the bounded towns and for some urban components of local government areas it has not been possible to make satisfactory estimates of 1966 population. These cases are shown in the tables as "n.a.". Where figures are not available on grounds of confidentiality ".." has been shown.

Major urban population

This term has been applied to population enumerated in urban centres with a total population of 100,000 or more and supersedes the use of "metropolitan" at previous Censuses.

Abbreviations

The following abbreviations have been used in the tables and appendixes:

U - urban, R - rural, n.a. or ".." - not available

Minus sign, when appearing after a figure, indicates a decrease in population, e.g. 125 -.

J. P. O'NEILL
ACTING COMMONWEALTH STATISTICIAN

COMMONWEALTH BUREAU OF CENSUS AND STATISTICS

CANBERRA, A.C.T. 2600

24 DECEMBER 1971

NOTE. Inquiries concerning these statistics may be made in Canberra by telephoning 490211 extension 254.

TABLE 1. - INDEX OF LOCAL GOVERNMENT AREAS

Local Government Area	Area (Sq Miles)	Population, Census 30 June 1971
NORTHERN TERRITORY		
Proposed Greater Darwin	90.00	36,828
Northern Territory Balance	520,190.00	48,368
Migratory	-	323
AUSTRALIAN CAPITAL TERRITORY		
Acton	3.68	2,473
Ainslie	5.75	6,357
Aranda	0.62	3,247
Barton	0.83	1,349
Belconnen, Other	41.91	266
Braddon	0.57	3,343
Campbell	2.14	5,762
Chifley	0.61	3,156
City	0.53	715
Cook	0.60	2,654
Curtin	1.54	7,984
Deakin	1.18	3,485
Dickson	0.62	3,195
Downer	0.63	5,597
Farrer	0.82	2,810
Fisher	0.56	2,363
Forrest	0.61	1,351
Fyshwick	4.26	597
Garran	1.02	3,249
Griffith	1.08	3,831
Hackett	0.75	4,384
Higgins	0.65	3,608
Hughes	0.65	4,181
Kingston	0.41	681
Latham	0.58	323
Lyneham	2.03	2,903
Lyons	0.59	3,412
Macquarie	0.67	2,870
Mawson	0.81	2,792
Narrabundah	3.35	7,531
O'Connor	1.53	7,349
Page	0.50	2,895
Parkes	1.63	..
Pearce	0.71	3,125
Phillip-Isaacs-O'Malley	3.10	0
Pialligo	5.19	705
Red Hill	2.23	4,039
Reid	0.37	1,496
Rivett	0.62	1,684
Scullin	0.55	2,950
Symonston	2.00	833
Torrens	0.51	3,079
Turner	0.59	2,560
Waramanga	0.60	2,604
Watson	1.15	5,116
Weetangera	0.62	680
Weston	0.85	1,881
Weston Creek, Other	8.62	162
Yarralumla	3.60	3,948
Balance, Canberra Statistical District	153.73	1,027
Balance, Australian Capital Territory	670.27	1,241

**TABLE 2. - URBAN CENTRES AND BOUNDED LOCALITIES WITH 200 OR MORE PERSONS,
IN ALPHABETICAL ORDER**

Urban Centre or Bounded Locality	Popu- lation, 1966 Census	Census, 30 June 1971			POPULATION INCREASE	
		Males	Females	Persons	No.	%
NORTHERN TERRITORY						
Alice Springs (U)	6,390	5,745	5,373	11,118	4,728	73.99
Alyangula (R)	n.a.	301	152	453	n.a.	n.a.
Darwin (U)	21,205	19,096	16,185	35,281	14,076	66.38
Gove-Nhulunbuy (U)	0	3,857	521	4,378	4,378	n.a.
Katherine (U)	1,506	1,419	1,101	2,520	1,014	67.33
Pine Creek (R)	n.a.	118	97	215	n.a.	n.a.
Tennant Creek (U)	1,065	965	824	1,789	724	67.98
AUSTRALIAN CAPITAL TERRITORY						
Canberra (U) - Part	92,311	71,939	69,027	140,966	48,655	52.71
Hall (R)	284	144	147	291	7	2.46

TABLE 3. - POPULATION IN LOCAL GOVERNMENT AREAS - NORTHERN TERRITORY

Local Government Areas	Popu- lation, 1966 Persons	Population - 1971			Population Increase	
		Males	Females	Persons	No.	%
Proposed Greater Darwin -						
City of Darwin (U) - Part	18,675	16,983	14,508	31,491	12,816	68.63
City of Darwin (R)	20	123	73	196	176	880.00
Darwin (U) - Part	2,530	2,113	1,677	3,790	1,260	49.80
Balance of proposed Greater Darwin (R)	446	732	619	1,351	905	202.91
<u>Total Proposed Greater Darwin</u>	21,671	19,951	16,877	36,828	5,157	69.94
Northern Territory, Balance -						
Alice Springs (U)	6,390	5,745	5,373	11,118	4,728	73.99
Alyangula (R)	n.a.	301	152	453	n.a.	n.a.
Grove-Nhulunbuy (U)	0	3,857	521	4,378	4,378	n.a.
Katherine (U)	1,506	1,419	1,101	2,520	1,014	67.33
Pine Creek (U)	n.a.	118	97	215	n.a.	n.a.
Tenmant Creek (U)	1,065	965	824	1,789	724	67.98
Balance (R)	n.a.	15,491	12,404	27,895	n.a.	n.a.
<u>Total Northern Territory Balance</u>	34,538	27,896	20,472	48,368	13,830	40.04
Migratory	295	312	11	323	28	9.49
<u>TOTAL NORTHERN TERRITORY</u>	56,504	48,159	37,360	85,519	29,015	51.36
Sections of State -						
Urban	30,166	31,082	24,004	55,086	24,920	82.61
Rural	26,043	16,765	13,345	30,110	4,067	15.62
Migratory	295	312	11	323	28	9.49
<u>TOTAL NORTHERN TERRITORY</u>	56,504	48,159	37,360	85,519	29,015	51.35
Totals not elsewhere listed -						
City of Darwin	18,695	17,106	14,581	31,687	12,992	69.49
Darwin (U)	21,205	19,096	16,185	35,281	14,076	66.38

TABLE 4. - POPULATION IN LOCAL GOVERNMENT AREAS - AUSTRALIAN CAPITAL TERRITORY

Local Government Areas	Popu- lation, 1966 Persons	Population - 1971			Population Increase	
		Males	Females	Persons	No.	%
CANBERRA STATISTICAL DISTRICT						
(PART) -						
CANBERRA CITY DISTRICT -						
North Canberra -						
Acton-Canberra (U)	1,652	1,206	1,267	2,473	821	49.70
Ainslie						
Canberra (U)	6,969	3,132	3,225	6,357	612-	8.78-
Balance (R)	n.a.	n.a.
<u>Total Ainslie</u>	6,969	3,132	3,225	6,357	612-	8.78-
Braddon-Canberra (U)	3,619	1,777	1,566	3,343	276-	7.63-
Campbell-Canberra (U)	5,492	3,189	2,573	5,762	270	4.92
City-Canberra (U)	814	466	249	715	99-	12.16-
Dickson-Canberra (U)	3,389	1,616	1,579	3,195	194-	5.72-
Downer-Canberra (U)	5,587	2,836	2,761	5,597	10	0.18
Hackett-Canberra (U)	4,018	2,204	2,180	4,384	366	9.11
Lyneham-Canberra (U)	3,042	1,445	1,458	2,903	139-	4.57-
O'Connor-Canberra (U)	8,177	3,774	3,575	7,349	828-	10.13-
Pialligo -						
Canberra (U)	n.a.	453	106	559	n.a.	n.a.
Balance (R)	n.a.	75	71	146	n.a.	n.a.
<u>Total Pialligo</u>	586	528	177	705	119	20.31
Reid-Canberra (U)	1,653	763	733	1,496	157-	9.50-
Turner-Canberra (U)	2,628	1,328	1,232	2,560	68-	2.59-
Watson-Canberra (U)	4,925	2,561	2,555	5,116	191	3.88
<u>Total Urban</u>	52,551	26,750	25,059	51,809	742	1.41-
Total Rural	..	75	71	146	n.a.	n.a.
<u>Total North Canberra</u>	52,551	26,825	25,130	51,955	596-	1.13-
South Canberra -						
Barton-Canberra (U)	979	766	572	1,338	359	36.67
Deakin-Canberra (U)	3,510	1,685	1,800	3,485	25-	0.71-
Forrest-Canberra (U)	1,397	658	693	1,351	46-	3.29-
Fyshwick-Canberra (U)	658	308	289	597	61-	9.27-
Griffith-Canberra (U)	4,256	1,906	1,925	3,831	425-	9.99-
Kingston-Canberra (U)	854	362	319	681	173-	20.26-
Narrabundah -						
Canberra (U)	7,994	3,845	3,650	7,495	499-	6.24-
Balance (R)	..	14	22	36	n.a.	n.a.
<u>Total Narrabundah</u>	7,994	3,859	3,672	7,531	463-	5.79-
Parkes-Russell-Canberra (U)	*637	6	5	11	626-	98.27-
Red Hill-Canberra (U)	3,950	2,036	2,003	4,039	89	2.25
Symonston -						
Canberra (U)	0	270	217	487	487	n.a.
Balance (R)	490	195	151	346	144-	29.39-
<u>Total Symonston</u>	490	465	368	833	343	70.00
Yarralumla-Canberra (U)	4,545	1,997	1,951	3,948	597-	13.14-
<u>Total Urban</u>	28,780	13,839	13,424	27,263	1,517-	5.27-
Total Rural	490	209	173	382	108-	22.04-
<u>Total South Canberra</u>	29,270	14,048	13,597	27,645	1,625-	5.55-

* Includes 529 persons in Capital Hill

TABLE 4. - POPULATION IN LOCAL GOVERNMENT AREAS - AUSTRALIAN CAPITAL TERRITORY - contd

Local Government Areas	Popu- lation, 1966 Persons	Population - 1971			Population Increase	
		Males	Females	Persons	No.	%
<u>Woden -</u>						
Chifley-Canberra (U)	679	1,616	1,540	3,156	2,477	364.80
Curtin-Canberra (U)	5,135	4,072	3,912	7,984	2,849	55.48
Farrer-Canberra (U)	n.a.	1,414	1,396	2,810	n.a.	n.a.
Garran-Canberra (U)	250	1,641	1,608	3,249	2,999	1,199.60
Hughes-Canberra (U)	3,683	2,098	2,083	4,181	498	13.52
Lyons-Canberra (U)	1,746	1,749	1,663	3,412	1,666	95.42
Mawson-Canberra (U)	n.a.	1,398	1,394	2,792	n.a.	n.a.
Pearce-Canberra (U)	n.a.	1,611	1,514	3,125	n.a.	n.a.
Phillip-Isaacs-O'Malley	n.a.	0	0	0	n.a.	n.a.
Torrens-Canberra (U)	n.a.	1,559	1,520	3,079	n.a.	n.a.
Total Urban	10,980	17,158	16,630	33,788	22,808	207.72
Total Rural	513	0	0	0	513-	-
<u>Total Woden</u>	11,493	17,158	16,630	33,788	22,295	193.99
<u>Weston Creek -</u>						
Fisher-Canberra (U)	n.a.	1,206	1,157	2,363	n.a.	n.a.
Rivett -						
Canberra (U)	n.a.	823	841	1,664	n.a.	n.a.
Balance (R)	n.a.	9	11	20	n.a.	n.a.
<u>Total Rivett</u>	n.a.	832	852	1,684	n.a.	n.a.
Waramanga-Canberra (U)	n.a.	1,300	1,304	2,604	n.a.	n.a.
Weston-Canberra (U)	n.a.	932	949	1,881	n.a.	n.a.
Weston Creek Other -						
Canberra (U)	n.a.	0	0	0	n.a.	n.a.
Balance (R)	n.a.	82	80	162	n.a.	n.a.
<u>Total Weston Creek, Other</u>	n.a.	82	80	162	n.a.	n.a.
Total Urban	n.a.	4,261	4,251	8,512	n.a.	n.a.
Total Rural	n.a.	91	91	182	n.a.	n.a.
<u>Total Weston Creek</u>	n.a.	4,352	4,342	8,694	n.a.	n.a.
<u>Belconnen -</u>						
Aranda-Canberra (U)	n.a.	1,640	1,607	3,247	n.a.	n.a.
Cook-Canberra (U)	n.a.	1,354	1,300	2,654	n.a.	n.a.
Higgins-Canberra (U)	n.a.	1,814	1,794	3,608	n.a.	n.a.
Latham-Canberra (U)	n.a.	164	159	323	n.a.	n.a.
Macquarie-Canberra (U)	n.a.	1,458	1,412	2,870	n.a.	n.a.
Page-Canberra (U)	n.a.	1,455	1,440	2,895	n.a.	n.a.
Scullin-Canberra (U)	n.a.	1,491	1,459	2,950	n.a.	n.a.
Weetangera-Canberra (U)	n.a.	358	322	680	n.a.	n.a.
Belconnen Other -						
Canberra (U)	n.a.	58	27	85	n.a.	n.a.
Balance (R)	n.a.	98	83	181	n.a.	n.a.
<u>Total Belconnen, Other</u>	n.a.	156	110	266	n.a.	n.a.
Total Urban	n.a.	9,792	9,520	19,312	n.a.	n.a.
Total Rural	n.a.	98	83	181	n.a.	n.a.
<u>Total Belconnen</u>	n.a.	9,890	9,603	19,493	n.a.	n.a.
Total Urban	92,311	71,800	68,884	140,684	48,373	52.40
Total Rural	1,003	473	418	891	112-	11.17-
<u>TOTAL CANBERRA CITY DISTRICT</u>	93,314	72,273	69,302	141,575	48,261	51.72

TABLE 4. - POPULATION IN LOCAL GOVERNMENT AREAS - AUSTRALIAN CAPITAL TERRITORY - contd

Local Government Areas	Population, 1966 Persons	Population - 1971			Population Increase	
		Males	Females	Persons	No.	%
Balance, Canberra Statistical District - Canberra (U) - Part (Oaks Estate)	0	139	143	282	282	-
Hall (R)	284	144	147	291	7	2.46
Balance (R)	1,025	234	220	454	571-	55.80-
<u>Total, Balance Canberra Statistical District</u>	1,309	517	510	1,027	282-	21.54-
Total Urban	92,311	71,939	69,027	140,966	48,655	52.71
Total Rural	2,312	851	785	1,636	676-	29.24-
<u>TOTAL CANBERRA STATISTICAL DISTRICT (PART)</u>	94,623	72,790	69,812	142,602	47,979	50.71
Balance, Australian Capital Territory - Rural	1,409	732	509	1,241	168 -	11.92 -
<u>TOTAL AUSTRALIAN CAPITAL TERRITORY</u>	96,032	73,522	70,321	143,843	47,811	49.79
Sections of State - Major Urban	92,311	71,939	69,027	140,966	48,655	52.71
Rural	3,721	1,583	1,294	2,877	844-	22.68-
<u>TOTAL AUSTRALIAN CAPITAL TERRITORY</u>	96,032	73,522	70,321	143,843	47,811	49.79

APPENDIX A

Field Count Statements to be Issued

<u>Reference No.</u>	<u>F.C. No.</u>	<u>Title</u>	<u>Date of Issue</u>
2.71	No. 1	Population: States and Territories	25 October 1971
2.72	No. 2	Population: Principal Urban Centres Population: Local Government Areas and Towns -	
2.73	No. 3	New South Wales	
2.74	No. 4	Victoria	
2.75	No. 5	Queensland	
2.76	No. 6	South Australia	
2.77	No. 7	Western Australia	
2.78	No. 8	Tasmania	
2.79	No. 9	Northern Territory and Australian Capital Territory	24 December 1971
2.80	No. 10	Population: Commonwealth Electoral Divisions	

APPENDIX BMAJOR CHANGES TO LOCAL GOVERNMENT AREAS, 1966-1971Northern Territory

For 1971 Census purposes, the use of Police Districts as tabulation areas has been abandoned. The only local government area in the Northern Territory is the City of Darwin. For census purposes two areas have been treated as local government areas : Proposed Greater Darwin and the balance of the Territory.

Australian Capital Territory

The boundaries of the Canberra City District were extended in December 1966 to encompass the Weston Creek and Belconnen development complexes. As there is no system of local government in the Australian Capital Territory, suburbs have been treated as local government areas for 1971 Census purposes. The following suburbs were not separately identified at the 1966 Census.

Aranda, Belconnen Other (including Belconnen, Bruce, Charnwood, Flynn, Hawker, Holt, MacGregor, Melba and areas not yet designated as suburbs) Cook, Farrer, Fisher, Higgins, Isaacs, Latham, Macquarie, Mawson, O'Malley, Page, Pearce, Phillip, Rivett, Scullin, Torrens, Waramanga, Weetangera, Weston and Weston Creek Other (including Chapman, Holder, Duffy, Stirling, and areas not yet designated as suburbs).

APPENDIX CCRITERIA FOR THE DELIMITATION OF URBAN BOUNDARIES

The criteria used for delimiting urban centres, as determined by the Thirty-First Conference of Statisticians, October 1969, were:

1. At each Census of Population and Housing a boundary shall be defined in accordance with these Resolutions for each population cluster of 1,000 or more population (and, for known holiday resorts of less population, if they contain 250 or more dwellings of which at least 100 are occupied). These clusters shall be named "urban centres" and the population and dwellings enumerated in them shall be classified as urban for statistical purposes.
2. Around each urban centre with a population of at least 100,000, a further boundary shall be defined, after consultation with planners, to contain the anticipated development of the urban centre and associated smaller urban centres for a period of at least twenty years. Such a boundary should delimit an area which is now, or is expected to be, socially and economically oriented towards the urban centre. It shall consist of complete Local Government Areas if possible. This fixed boundary (as distinct from the urban boundary which is moving) will delimit an area which, for general statistical purposes, is free from the practical problems imposed by the moving boundary, but which nevertheless represents the city in a wider sense.
3. In delimiting urban centres with 25,000 or more population:
 - (a) All contiguous Census Collector's Districts which have a population density of 500 or more persons per square mile shall be included. Consequently, State, Statistical Division, Local Government Area and other administrative boundaries shall be disregarded;
 - (b) A Collector's District which is known to contain a high proportion of holiday homes shall be classified as urban if the dwelling density is 125 dwellings per square mile or greater;
 - (c) A Collector's District consisting mainly of land used for factories, airports, small sports areas, cemeteries, hostels, institutions, prisons, military camps or certain research stations shall be classified as urban if contiguous with Collector's Districts which are themselves urban;
 - (d) Any Collector's District which consists mainly of land used for large sporting areas, large parks, explosives handling and munitions areas, or holding yards associated with meatworks and abattoirs shall be classified as urban only if it is bordered on three sides by Collector's Districts which are themselves urban;
 - (e) Any area which is completely surrounded by Collector's Districts which are urban must itself be classified as urban;

- (f) Where an urban centre of 25,000 or more population is separated from another urban centre by a gap in actual development of less than two miles (by the shortest rail or road distance), the gap shall be bridged by classifying a connecting Collector's District or Districts as urban, and therefore treating the urban centres as one; if the gap is two or more miles (and whether or not it is comprised mainly of reserved land or a natural barrier) the urban centres shall remain separate;
- (g) Any area included in an urban centre in 1971 or thereafter under the provisions of this Resolution shall continue to be so included unless the population of the urban centre falls below 25,000, in which case this Resolution will cease to apply;
- (h) Large peripheral Collector's Districts in growth areas shall be fragmented; and so far as the availability of visible boundary features allows, the fragments so created shall be as near square-shaped as possible and of such a size that they will contain a collector's workload when fully developed. For the purposes of delimiting urban centres such fragments shall be regarded as Collector's Districts.

4. In delimiting urban centres with less than 25,000 population:

- (a) The urban centres shall be delimited subjectively (by the inspection of aerial photographs, by field inspection and/or by consideration of any other information that is available);
- (b) All continuous urban growth is to be included (which, in small urban centres, would not necessarily occur if the density criterion were applied), together with any close but non-contiguous development which could be clearly regarded as part of the centre. However, cognisance shall be taken of Resolution 3, where appropriate, particularly in urban centres which are approaching a population of 25,000.

5. In selecting the boundaries for the splitting of Collector's Districts, cognisance shall be taken, where appropriate, of the boundaries of land-use zones.

- 6. (a) For State capital cities, nomenclature for the area delimited by
 - (i) the urban, and
 - (ii) the outer boundary
 shall be (using Melbourne as the example) -
 - (i) Urban Melbourne, and
 - (ii) Melbourne Statistical Division;

- (b) In other cases where the dual boundary concept is employed the nomenclature shall be (using Newcastle as the example) -
- (i) Urban Newcastle, and
 - (ii) Newcastle Statistical District;
- (c) In cases where only a single boundary is delineated, the nomenclature shall be (using Cairns as the example) Urban Cairns;
- (d) Where an urban centre is formed by the coalescence of two or more named localities, the urban centre shall be assigned a name agreed upon after consultation with the Deputy Commonwealth Statistician of the State concerned:

1971 CENSUS CANBERRA STATISTICAL DISTRICT

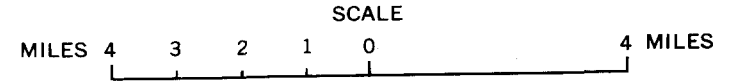

- STATE BOUNDARY.....
- STATISTICAL DISTRICT BOUNDARY.....
- CANBERRA CITY DISTRICT BOUNDARY.....
- A.C.T. RURAL DISTRICTS BOUNDARY.....
- URBAN CANBERRA.....

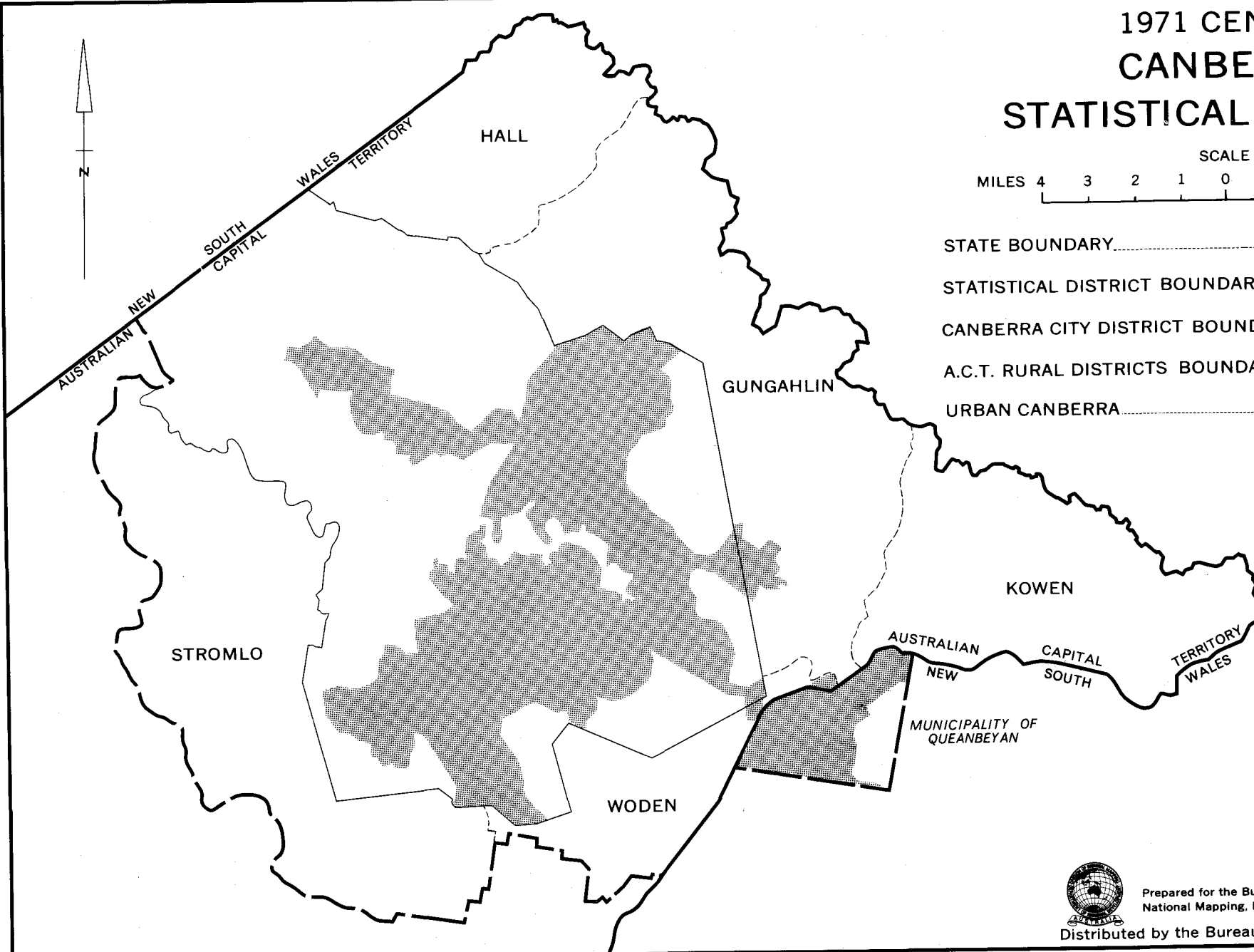

Prepared for the Bureau of Census and Statistics by the Division of National Mapping, Department of National Development 1971.

Distributed by the Bureau of Census and Statistics, Canberra

NMP 71/088

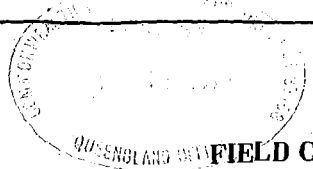

CENSUS OF POPULATION AND HOUSING

30 JUNE 1971

FIELD COUNT STATEMENT NO. 10 - POPULATION : COMMONWEALTH

ELECTORAL DIVISIONS

Reference No. 2.80

CONTENTS

Page

Explanatory Notes	2
Population: Commonwealth Electoral Divisions, 1966 and 1971 -	
New South Wales	3
Victoria	5
Queensland	6
South Australia	6
Western Australia	7
Tasmania	7
Northern Territory	7
Australian Capital Territory	7
APPENDIX A List of census field count statements already issued	8

This statement contains preliminary results of the 1971 Census of Population and Housing. It shows, for each Commonwealth electoral division as determined at the 1968 re-distribution, the population enumerated in 1971 together with comparative figures from the 1966 Census. The figures have been compiled during the taking of the Census by field personnel and are subject to amendment when final figures become available.

At the 1966 Census, in conformity with Section 127 of the Constitution, Aborigines were not included in the published figures of the population. In 1967 the Constitution was altered to remove this provision, and the 1971 Census population figures therefore include Aborigines. In order to provide comparability between the two Censuses, the 1966 populations in this statement have been amended to include Aborigines.

EXPLANATORY NOTES

Populations of electoral divisions shown in this publication have been determined by allocating each Census collector's district to an electoral division. The boundaries of electoral divisions, however, occasionally do not coincide with the boundaries of collector's districts. In such cases, the total population of the collector's district has been attributed to the electoral division in which the greater part of the collector's district is situated. Thus in the compilation of the figures in this publication, a small degree of approximation has sometimes been necessary.

In using the figures in this publication, it is important to remember the "de facto" nature of the Census. The total population shown for each division is therefore the number of persons in that division on the night of 30 June, including temporary visitors to Australia and persons enumerated at other than their usual place of residence.

J. P. O'NEILL
COMMONWEALTH STATISTICIAN

COMMONWEALTH BUREAU OF CENSUS AND STATISTICS
CANBERRA, A.C.T. 2600 10 JULY 1972

NOTE. Inquiries concerning these statistics may be made in Canberra by telephoning 490211 extension 254.

POPULATION : COMMONWEALTH ELECTORAL DIVISIONS, CENSUSES 1966 AND 1971

Division	Census, 30 June 1966	Census, 30 June 1971			Intercensal change	
	Persons	Males	Females	Persons	Numerical	Percentage
<u>NEW SOUTH WALES</u>						
BANKS	90,326	47,492	46,905	94,397	4,071	4.51
BARTON	88,052	43,489	45,796	89,285	1,233	1.40
BENNELONG	98,336	50,263	53,846	104,109	5,773	5.87
BEROWRA	78,299	50,526	52,889	103,415	25,116	32.08
BLAXLAND	102,426	52,782	51,462	104,244	1,818	1.77
BRADFIELD	84,233	49,670	53,503	103,173	18,940	22.49
CALARE	85,206	42,943	42,323	85,266	60	0.07
CHIFLEY	96,558	70,058	68,422	138,480	41,922	43.42
COOK	86,836	45,903	46,576	92,479	5,643	6.50
COWPER	83,917	44,364	42,887	87,251	3,334	3.97
CUNNINGHAM	118,306	67,723	62,590	130,313	12,007	10.15
DARLING	86,020	44,104	40,104	84,208	-1,812	-2.11
EDEN-MONARO	92,538	50,267	47,385	97,652	5,114	5.53
EVANS	100,417	51,502	54,374	105,876	5,459	5.44
FARRER	93,941	48,726	46,704	95,430	1,489	1.59
GRAYNDLER	125,222	62,155	60,888	123,043	-2,179	-1.74
GWYDIR	88,547	46,920	44,486	91,406	2,859	3.23
HUGHES	87,147	50,144	49,283	99,427	12,280	14.09
HUME	85,013	41,894	40,359	82,253	-2,760	-3.25
HUNTER	99,640	49,514	48,775	98,289	-1,351	-1.36
KINGSFORD-SMITH	96,743	53,983	52,802	106,785	10,042	10.38
LANG	89,855	51,853	52,416	104,269	14,414	16.04
LOWE	97,247	49,573	52,414	101,987	4,740	4.87
LYNE	79,818	40,871	39,319	80,190	372	0.47
MACARTHUR	92,893	59,706	56,772	116,478	23,585	25.39
MACKELLAR	85,790	53,373	54,295	107,668	21,878	25.50
MACQUARIE	99,613	55,198	55,532	110,730	11,117	11.16
MITCHELL	93,399	64,706	62,447	127,153	33,754	36.14
NEWCASTLE	91,168	48,227	49,291	97,518	6,350	6.97
NEW ENGLAND	90,828	49,735	47,872	97,607	6,779	7.46
NORTH SYDNEY	88,513	41,005	46,415	87,420	-1,093	-1.23
PARRAMATTA	105,263	58,014	58,515	116,529	11,266	10.70
PATERSON	82,656	43,690	41,437	85,127	2,471	2.99
PHILIP	95,048	49,696	52,683	102,379	7,331	7.71
PROSPECT	98,851	61,504	59,025	120,529	21,678	21.93

REID	105,928	52,098	50,610	102,708	-3,220	-3.04
RICHMOND	89,689	45,819	46,400	92,219	2,530	2.82
RIVERINA	89,888	46,792	43,176	89,968	80	0.09
ROBERTSON	73,953	47,519	48,765	96,284	22,331	30.20
ST. GEORGE	93,853	46,110	48,411	94,521	668	0.71
SHORTLAND	83,870	47,372	47,579	94,951	11,081	13.21
SYDNEY	126,736	60,670	55,599	116,269	-10,467	-8.26
WARRINGAH	86,304	42,379	47,827	90,206	3,902	4.52
WENTWORTH	97,111	43,449	48,621	92,070	-5,041	-5.19
WERRIWA	122,840	73,209	69,083	142,292	19,452	15.84
<u>TOTAL STATE</u> (incl. migratory)	4,237,901	2,302,110	2,287,446	4,589,556	351,655	8.30

POPULATION : COMMONWEALTH ELECTORAL DIVISIONS, CENSUSES 1966 AND 1971

Division	Census, 30 June 1966	Census, 30 June 1971			Intercensal change	
	Persons	Males	Females	Persons	Numerical	Percentage

VICTORIA

BALACLAVA	89,898	41,639	46,083	87,722	-2,176	-2.42
BALLAARAT	90,332	44,368	46,136	90,504	172	0.19
BATMAN	112,715	55,463	57,749	113,212	497	0.44
BENDIGO	87,804	44,922	43,892	88,814	1,010	1.15
BRUCE	89,461	63,558	62,623	126,181	36,720	41.05
BURKE	103,302	66,900	64,210	131,110	27,808	26.92
CASEY	83,090	55,216	55,080	110,296	27,206	32.74
CHISHOLM	89,459	40,832	46,151	86,983	-2,476	-2.77
CORANGAMITE	83,894	43,945	42,951	86,896	3,002	3.58
CORIO	95,379	51,444	51,374	102,818	7,439	7.80
DEAKIN	90,230	49,097	50,850	99,947	9,717	10.77
DIAMOND VALLEY	83,240	66,687	65,224	131,911	48,671	58.47
FLINDERS	78,709	53,296	53,033	106,329	27,620	35.09
GELLIBRAND	106,624	54,136	51,634	105,770	-854	-0.80
GIPPSLAND	89,613	47,791	44,399	92,190	2,577	2.88
HENTY	89,302	43,167	45,416	88,583	-719	-0.81
HIGGINS	92,935	45,211	53,696	98,907	5,972	6.43
HOLT	95,190	65,055	63,130	128,185	32,995	34.66
HOTHAM	81,354	48,947	48,631	97,578	16,224	19.94
INDI	90,282	45,917	43,158	89,075	-1,207	-1.34
ISAACS	94,114	43,640	45,081	88,721	-5,393	-5.73
KOOYONG	95,300	45,284	50,841	96,125	825	0.87
LALOR	108,190	67,139	61,579	128,718	20,528	18.97
LA TROBE	92,970	60,907	59,643	120,550	27,580	29.67
McMILLAN	96,036	49,275	46,620	95,895	-141	-0.15
MALLEE	86,289	42,765	41,130	83,895	-2,394	-2.77
MARIBYRNONG	95,639	52,725	53,150	105,875	10,236	10.70
MELBOURNE	137,416	65,600	66,320	131,920	-5,496	-4.00
MELBOURNE PORTS	111,246	53,642	53,632	107,274	-3,972	-3.57
MURRAY	90,496	48,494	46,426	94,920	4,424	4.89
SCULLIN	102,539	52,636	52,456	105,092	2,553	2.49
WANNON	85,793	42,273	41,342	83,615	-2,178	-2.54
WILLS	116,997	55,892	54,551	110,443	-6,554	-5.60
WIMMERA	81,391	38,978	38,869	77,847	-3,544	-4.35

TOTAL STATE (incl. migratory)	3,220,217	1,748,916	1,747,245	3,496,161	275,944	8.57
----------------------------------	-----------	-----------	-----------	-----------	---------	------

POPULATION : COMMONWEALTH ELECTORAL DIVISIONS, CENSUSES 1966 AND 1971

Division	Census, 30 June 1966	Census, 30 June 1971			Intercensal change	
	Persons	Males	Females	Persons	Numerical	Percentage

QUEENSLAND

BOWMAN	93,596	58,006	58,697	116,703	23,107	24.69
BRISBANE	104,943	45,298	48,316	93,614	-11,329	-10.80
CAPRICORNIA	86,544	47,028	44,974	92,002	5,458	6.31
DARLING DOWNS	95,336	48,840	49,680	98,520	3,184	3.34
DAWSON	92,701	50,638	46,417	97,055	4,354	4.70
FISHER	97,585	51,450	49,276	100,726	3,141	3.22
GRIFFITH	103,290	45,924	48,640	94,564	-8,726	-8.45
HERBERT	89,699	51,978	48,954	100,932	11,233	12.52
KENNEDY	88,432	53,877	43,668	97,545	9,113	10.31
LEICHHARDT	95,605	53,327	49,645	102,972	7,367	7.71
LILLEY	92,107	44,341	47,408	91,749	-358	-0.39
McPHERSON	85,749	59,151	60,172	119,323	33,574	39.15
MARANOA	88,431	42,636	38,771	81,407	-7,024	-7.94
MORETON	88,038	45,875	48,185	94,060	6,022	6.84
OXLEY	102,435	60,208	58,468	118,676	16,241	15.85
PETRIE	88,745	65,692	67,500	133,192	44,447	50.08
RYAN	87,834	47,649	47,911	95,560	7,726	8.80
WIDE BAY	91,191	45,396	45,660	91,056	-135	-0.15

<u>TOTAL STATE</u> (incl. migratory)	1,674,324	919,992	903,370	1,823,362	149,038	8.90
---	-----------	---------	---------	-----------	---------	------

SOUTH AUSTRALIA

ADELAIDE	102,846	48,892	50,802	99,694	-3,152	-3.06
ANGAS	84,409	42,573	41,090	83,663	-746	-0.88
BARKER	89,427	47,710	45,330	93,040	3,613	4.04
BONYTHON	94,778	64,441	62,258	126,699	31,921	33.68
BOOTHBY	88,052	41,532	48,227	89,759	1,707	1.94
GREY	91,109	55,638	49,211	104,849	13,740	15.08
HINDMARSH	96,416	50,762	51,864	102,626	6,210	6.44
HAWKER	91,493	45,530	48,022	93,552	2,059	2.25
KINGSTON	84,419	48,960	51,055	100,015	15,596	18.47
PORT ADELAIDE	102,996	47,587	48,046	95,633	-7,363	-7.15
STURT	85,804	50,896	52,327	103,223	17,419	20.30
WAKEFIELD	81,661	39,846	38,434	78,280	-3,381	-4.14

<u>TOTAL STATE</u> (incl. migratory)	1,094,984	585,827	586,947	1,172,774	77,790	7.10
---	-----------	---------	---------	-----------	--------	------

POPULATION: COMMONWEALTH ELECTORAL DIVISIONS, CENSUSES 1966 AND 1971

Division	Census, 30 June 1966	Census, 30 June 1971			Intercensal change	
	Persons	Males	Females	Persons	Numerical	Percentage

WESTERN AUSTRALIA

CANNING	84,352	63,427	59,155	122,582	38,230	45.32
CURTIN	91,420	44,553	49,554	94,107	2,687	2.94
FORREST	89,274	46,423	44,870	91,293	2,019	2.26
FREMANTLE	95,633	58,624	58,304	116,928	21,295	22.27
KALGOORLIE	97,725	77,841	57,327	135,168	37,443	38.31
MOORE	88,039	57,034	51,654	108,688	20,649	23.45
PERTH	100,848	58,875	58,733	117,608	16,760	16.62
STIRLING	93,230	61,992	62,667	124,659	31,429	33.71
SWAN	104,540	55,983	57,625	113,608	9,068	8.57

<u>TOTAL STATE</u> (incl. migratory)	848,100	527,217	500,155	1,027,372	179,272	21.14
---	---------	---------	---------	-----------	---------	-------

TASMANIA

BASS	70,541	34,816	36,293	71,109	568	0.81
BRADDON	79,696	45,977	43,153	89,130	9,434	11.84
DENISON	75,459	37,191	39,215	76,406	947	1.25
FRANKLIN	69,363	38,936	38,140	77,076	7,713	11.12
WILMOT	75,702	38,952	36,778	75,730	28	0.04

<u>TOTAL STATE</u> (incl. migratory)	371,436	196,284	193,590	389,874	18,438	4.96
---	---------	---------	---------	---------	--------	------

NORTHERN TERRITORY

ELECTORATE	56,209	47,847	37,349	85,196	28,987	51.57
------------	--------	--------	--------	--------	--------	-------

AUSTRALIAN CAPITAL TERRITORY

ELECTORATE	96,032	73,522	70,321	143,843	47,811	49.79
------------	--------	--------	--------	---------	--------	-------

APPENDIX A

Field Count Statements Issued

<u>Reference No.</u>	<u>F.C. No.</u>	<u>Title</u>	<u>Date of Issue</u>
2.71	No. 1	Population: States and Territories	25 October 1971
2.72	No. 2	Population: Principal Urban Centres Population: Local Government Areas and Towns -	18 April 1972
2.73	No. 3	New South Wales	9 February 1972
2.74	No. 4	Victoria	14 February 1972
2.75	No. 5	Queensland	16 February 1972
2.76	No. 6	South Australia	25 February 1972
2.77	No. 7	Western Australia	3 February 1972
2.78	No. 8	Tasmania	3 February 1972
2.79	No. 9	Northern Territory and Australian Capital Territory	24 December 1971
2.80	No. 10	Population: Commonwealth Electoral Divisions	10 July 1972